WEATHER OUTLOOK

Partly cloudy and continued warm today with 30% chance of showers this afternoon or tonight. Low tonight 70-75. Friday—partly cloudy, turning little cooler with 20% chance of showers. High in the upper 80s to about 90. Saturday—partly cloudy and little cooler.

Granite City Press-Record

DEVOTED EXCLUSIVELY TO GRANITE CITY — MADISON — VENICE — PONTOON BEACH — MITCHELL

TWICE-A-WEEK — MONDAY AND THURSDAY

Vol. 64 No. 62 — 108 — GRANITE CITY, ILLINOIS, THURSDAY, AUGUST 3, 1967 — FOUR SECTIONS —44 PAGES — SEVEN CENTS PER COPY

Nameoki Twp. Board Concerned On Landfill

Moves from Chouteau Township Anticipated; Law to be Studied

Concerned over the possibility that landfill operations closed down or banned in neighboring Chouteau township might move into Nameoki township, members of the Nameoki town board agreed Tuesday night to review terms of its dumping and junk ordinances with a view toward preventing any such occurance.

Harry Briggs, Nameoki supervisor, told the board, that he believed the township's existing landfill ordinances are adequate to prevent establishment of landfill operations if it so desired.

Herbert Polley, board member, said there might be the possibility of movement into areas outside Chouteau township by landfill operators whose operations have been attacked recently by residents in the area of one large existing dump and in another area where a new landfill was to be established.

"It is highly possible the operators may try to move into Nameoki township and I think we should be on guard against it," Polley said. He referred to the varying actions taken recently by the county board of supervisors in the adoption of amendments and new policies concerning landfill operations.

Briggs pointed out it is likely an effort will be made at the next meeting of the county board to rescind action during the June meeting in which the board approved a policy of banning the dumping in any Madison county landfill of refuse from any location outside the county. He said he did not believe the amendment will be rescinded, however.

Briggs said that Nameoki township's existing landfill ordinance supercedes that of Madison county and that it is ample to control and regulate landfill locations and operations. At Polley's urging, however, it was decided to check through the ordinance for a possible tightening of the regulations.

The board also decided to prepare an ordinance which will prohibit location of trailers in the township unless they are placed in qualified trailer parks.

Polley said that trailers are being located on vacant lots, at the rear of homes and in any location desired without any thought to planning for future development.

Board members William Schreiber and Robert Stracklejahn were named to a committee to investigate prices for installation of a flag pole in front of the town building on Highway 162, and for the purchase of a flag. A report will be made at the next meeting on Tuesday, Aug. 15.

..BIRTHS..

Births recorded at St. Elizabeth Hospital:

GIRLS

Mr. and Mrs. Donald Horn, 2433 Grand avenue, July 31, Donna Marie, nine pounds, seven ounces.

Mr. and Mrs. William Dyer, 2434 Pine street, July 31, Sheri Ann, six pounds, nine ounces.

Mr. and Mrs. Bernard Sobolewski, 2420 Adams street, Aug. 1, Jennifer Ann, seven pounds, nine ounces.

Mr. and Mrs. Edward Devany, 2441 Cleveland blvd., Aug. 1, Melissa Ann, seven pounds, four ounces.

Mr. and Mrs. Kourken Schrekian, 2402 Cleveland blvd., Aug. 1, Marral, six pounds, 14 ounces.

Mr. and Mrs. Burleigh Hawks, Collinsville, Aug. 2, Melinda Beth, eight pounds, five and one-half ounces.

Mr. and Mrs. Luther Smith, Collinsville, Aug. 2, six pounds, one ounce.

BOYS

Mr. and Mrs. Stanley Terrell, 2403 Madison avenue, Aug. 1, Richard Stanley, eight pounds, six ounces.

Mr. and Mrs. Jerry Sciacca, 4280 Highway 162, Aug. 1, Jerry Lee jr., seven pounds.

Mr. and Mrs. James Lorden, 3701 Kirkpatrick Homes, Aug. 1, Terrence Patrick, eight pounds, nine ounces.

Mr. and Mrs. George Spicer, 2419 Iowa street, Aug. 2, Jeffrey Scott, seven pounds, eight ounces.

Mr. and Mrs. Leonard Thomason, 1711 Walnut street, Aug. 2, Stacey Dale, seven pounds, five ounces.

25TH ANNIVERSARY PLAQUE unveiling during Tuesday's ceremony at the flagstaff in the Granite City Army Depot. Participants, left to right— Col. Charles Hoskin III, depot commander; Howard Kaseberg, Chamber of Commerce president; Carl Mathias, past president of the C. of C. and ceremony toastmaster, and the depot's anniversary queen, Miss Sharon Koch.

53 Units in Parade

Heat, Humidity Fail to Deter Crowd Viewing Depot Events

(Pictures on Page 32)

Neither heat (93°), nor humidity (80%), nor a 45-minute delay could stay thousands of Quad-Cityans from lining streets and sidewalks to witness Tuesday's mid-day parade celebrating the Granite City Army Depot's 25th anniversary.

The parade began at 11:45 a.m. instead of 11 a.m. as scheduled, because last minute entries were entered in the line-up, and it was necessary than to adjust the arrival time at the parade grounds, a Depot spokesman reported.

From Broadway in Venice, the parade progressed along Broadway and Madison avenue to Niedringhaus avenue at 12:30 p.m., and on to the Depot main gates at 1:30 p.m. American flags lined the route.

Spectators Try to Keep Cool

Most of the spectators, including many youngsters munched ice refreshments and many adults with improvised fans appeared to find the parade well worth the heat.

Heading the parade's spectacular pageantry were marching bands, sumptuous floats, beautiful queens, impressive displays of military equipment, motorcycle corps and a mobile rock-and-roll band, plus other attractions.

The parade's approach was heralded by motorcycle escort of police and Shriners who zipped up and down the street with sirens wailing to clear cars and spectators from the parade's path.

In their wake came the official cars, carrying military leaders, the Quad-City Mayors Partney and Lee, Chamber of Commerce officials and other dignitaries. Marching smartly behind them were five ranks of the Army Color Guard, decked out in khaki uniforms, red ascots and grey berets, and the Ft. Leonard Wood Band, which boomed out several old military favorites.

Depot Queen's Float

Next in line was the Depot's Queen's Float. Aboard the float were a bevy of young beauties in long dresses. The inscription "25th Anniversary" was emblazoned above the Queen's throne. The maids of honor were seated in front of her.

Two exhibits offered examples of the Army's military might. Riding lightly behind a truck was a slender 25-foot long Nike Hercules, one of the key missiles in the country's defense system. A huge amphibious landing vehicle rumbled along on eight 10-foot wheels. The truck was the type suitable for operations in jungles and swamps.

An unusual float and the only one to be built around a comprehensive theme, was the result of a month's work by Operating Engineers' Union Local 149 at

(Continued on Page 16, Col. 1)

MISS DOROTHY HINSON

Miss Hinson Installed Head of Eight & Forty

Miss Dorothy Hinson, 1530 Third street, Madison, was installed as the departmental chapeau, top post of the Eight & Forty of Illinois, Monday night in Chicago.

A stage play setting was used in the installation with an honor guard bearing stars with letters spelling "Madison County Salon 53."

The service program of the organization includes assistance in research and gifts for children stricken with tuberculosis and cystic fibrosis. It also provides advanced scholarships for nurses specializing in tuberculosis.

Attending the ceremonies from the area were Kenneth Hinson, Mrs. Norma Hillmer and Mr. and Mrs. Charles Austra of Madison, Mrs. Frances Cowley of Venice and Mrs. Kathryn Fellers of Granite City.

Miss Hinson will hold her fall board meeting in November in Alton, with the Madison county salon as hostess.

July Drenches Area with Rainfall of 5.11 Inches

Heaviest rainfall of any single month in recent years drenched the Quad-City area during July with a total of 5.11 inches recorded on the gauge at the Chain of Rocks canal where weather records are maintained for the U.S. Corps of Army Engineers.

July's heavy rainfall not only was the heaviest of any month in many years, but was 1.91 inches above the July normal of 3.2 inches. The July rainfall was 1.45 inches more than the June fall of 3.66 inches.

The total of 5:11 inches increased to 21.57 inches the total rain measurement for the seven months of this year, or .2 inch above the seven-months normal of 21.27 inches.

At the end of June, the Quad-City area still was running 1.61 inches below normal. Thus the July downpours not only met the normal for the month, but made up the shortage in normal fall for previous months. Rainfall in only one other month of the year met the normal. That was in March when 2.79 inches of rain fell. Normal for that month is 2.34 inches.

Most in Ten Days

Of the month's total fall, 4.07 inches of it occurred during a nine-day period from July 20 to July 29.

Only .10 inch fell on July 20, and .27 inch on the 21st, but on July 22 a total of 1.9 inch was measured. There was no rain on July 23, but another inch fell on July 24 and another .2 inch on July 25. No rain was measured on July 26. On July 27 rainfall of .13 inch was recorded, with another .22 inch on July 28 and .25 inch on July 29.

Rainfall on other days of the month included July 3 when .02 inch fell; July 9 with .15 inch; July 10 with .71 inch, and Aug. 31 with .16 inch.

GC Woman Killed in Missouri Auto Crash

Two Others in Family Critically Injured in Head-on Collision

Mrs. Hazel Markum, 63, of 2139 Edison avenue, was killed and her husband and a granddaughter were injured critically in a Missouri highway accident at 3 p.m. yesterday.

The crash occurred on U.S. Highway 67 near Knob Lick, Mo., when the southbound Markum car was struck head-on by a northbound auto that had just passed a truck.

Driver of the other car, Mrs. Thelma Pratte, 51, of St. Louis, also was injured critically.

Edw. Markham, 66, husband of the victim and driver of the car, and granddaughter Debbie Rich, 12, daughter of Mr. and Mrs. Eulie B. Rich, 3014 Washington avenue, are in Barnes Hospital, St. Louis. Mrs. Pratte also was taken to Barnes Hospital.

Markham and Mrs. Pratte suffered muliple fractures and multiple cuts and bruises. The child suffered multiple cuts and bruises.

MRS. HAZEL MARKHAM

To Visit Father

Mr. and Mrs. Markham and Debbie were on their way to Mill Springs, Mo., to visit with Mrs. Markham's father, C. A. Ijames.

Missouri state troopers said Mrs. Pratte's car skidded out of control as she was pulling back into the northbound lane after passing a truck and crashed into the Markham auto. Mrs. Pratte was returning to St. Louis from a vacation.

Mrs. Markham had lived in Granite City 40 years and for many years was a cook at Central junior high school, leaving there about three years ago. She has taught Sunday school classes regularly since she was 14.

In addition to her husband Mrs. Markham is survived by three daughters, Mrs. Sarah Shelton, Mrs. Barbara Wyatt and Wilma Rich, all of Granite City; two sons, Rev. Wilney A. Markham of Alton and Wayne E. Markham of El Cajon, Calif.; her father, C. A. Ijames of Mill Springs, Mo.; three brothers, Chester Ijames of Granite City, Belvie Ijames of Piedmont, Mo., and Charles Lee Ijames of Torrance, Calif.; three sisters, Mrs. Irene Orrick of O'Fallon, Mo., Mrs. Alene Orrick of Granite City, and Mrs. Georgia Wallis of Oronville, Calif., and 13 grandchildren.

Funeral arrangements are given in today's obituary column.

Over 6000 At Depot's Anniversary Open House

Trains, Heavy Traffic Cause Many to Miss Opening Ceremonies

There was something for every one of the more than 6000 visitors drawn from all parts of the country who attended the Granite City Army Depot's 25th Anniversary open house Tuesday between 9 a.m. and 5 p.m.

Young and old alike found a panorama of special events, exhibits, escorted tours and elaborate ceremonies awaiting them at the open house. The only problem was getting there to take it all in.

Since the main thrust of the anniversary activities and ceremonies followed the arrival of the parade at the Depot 1:30 p.m., the great majority of the visitors arrived in the early afternoon. Niedringhaus avenue leading to the Depot was unable to cope with the heavy flow of traffic.

Bumper-to-Bumper

What normally would be a five-minute drive from downtown to the Depot, became an hour-long trial for motorists who inched along bumper-to-bumper. The passage of two long, slow freight trains at the railroad crossing added to the traffic snarl.

Some preferred the sweltering mid-day heat of the sidewalks to immobility of their cars. They parked at the curb and walked the distance to the Depot.

Because of the traffic problem, many persons missed the opening ceremonies which began with a presentation and unveiling of a plaque from the Tri-Cities Chamber of Commerce. The plaque now rests permanently at the foot of the Depot's main flagpole.

Next came the presentation of the Treasury Department's U. S. Savings Bond Minute-Man flag, and after the flag was raised, employees with outstanding work records at the Depot were accorded silver trays and loving cups.

Parachutists Drop

By 3 p.m., in time to watch the world champion U. S. Army "Golden Knight" parachutists perform, the crowd at the Depot had swelled to its peak size.

Despite overcast weather conditions and heavy air currents which forced nine "Golden Knigts" to jump at 3000 feet instead of the hoped for 14,000 feet, the thousands of spectators who lined the edge of the Parade Field still saw a spectacular performance.

A large crepe-paper X in the middle of the field marked the target for the jumpers. Smoke bombs were set off around it and balloons were released so that the jumpers could judge the wind currents when coming in to land.

The crowd stirred as the drop plane passed once and no parachutists jumped. "The combination of winds and the low alti-

(Continued on Page 9, Col. 1)

0 DAYS WITHOUT A QUAD-CITY TRAFFIC DEATH

NEW PLANT MANAGER for Union Starch & Refining Co. is Elmer E. Hartgerink of Zeeland, Mich.

E. E. Hartgerink Is New Manager At Union Starch

Appointment of Elmer E. Hartgerink as manager of the local Union Starch & Refining Co. plant was made yesterday and will become effective Sept. 11, it was announced by B. J. Hunter, vice-president, domestic operations, at the local plant.

Hartgerink has been manager of the Miles Chemical Division plant at Zeeland, Mich., since 1952 and succeeds Robert Stott, who has resigned but will remain with Union Starch for an indefinite period to assist in a transition of duties. Union Starch is a subsidiary of Miles Laboratories, Inc.

The new manager for the local plant has been associated with the Zeeland facility since 1941, starting as a research chemist and later becoming production superintendent.

He is a graduate of Hope College, Holland, Mich., and holds a masters degree in organic chemistry from Washington University, St. Louis.

Hartgerink, a native of Zeeland, has been active in civic, business and church affairs there. He is former chairman of the city's board of public works, former secretary of the board of education, a director of the First Michigan Bank & Trust Co. and a member of the investment committee of Western Theological Seminary. He also is a member of the American Chemical Society.

He and his wife, Margaret, have three children.

1st Coil of Steel Rolled Today at New Hot Strip Mill

(Pictures on Page 11)

The first coil of steel was rolled early this morning on Granite City Steel Company's giant computer-controlled hot strip mill which has been under construction 2½ years and is one of the world's fastest and most powerful rolling mills.

The hot strip mill is not a single machine but a massive complex of heating furnaces, roughing mills, finishing mills, coilers, electric drive motors and many auxiliary facilities housed in large steel buildings. The main mill building is four city blocks long. The mill stands which convert steel slabs into hot rolled plate and hot rolled sheet steel are driven by 105,000 H.P.

Lyle F. Gulley, executive vice-president of the steel firm, said major units of the 80-inch hot strip mill were controlled at startup by an advanced com-

(Continued on Page 11, Col. 3)

S. Nameoki Rd. Bid Call Possible For Next Month

GC Man Named to Acting Dean Post At SIU-SW Campus

Dale Wantling, 2707 Harvey place, assistant dean of the International Services division of Southern Illinois University-Southwestern campus, was appointed by the SIU board of directors this morning as acting dean of the Education Division.

Wantling, whose new post will be in addition to his duties in the International Services division, replaces H. Dene Southwood, who is returning to fulltime teaching and research.

The board, meeting at the new campus, also appointed Earl S. Beard, recently at the University of Wisconsin, as dean of the Social Sciences division, and Robert M. Bruker as SIU-SW registrar to succeed John Schnabel, of Alton, as registrar. Bruker has been serving as assistant registrar. Schnabel has been serv-

(Continued on Page 11, Col. 7)

ELLEN O. DOUGLASS

Ellen O. Douglass Stricken Fatally While in Chicago

Mrs. Ellen O. Douglass, 43, of 512 Jefferson street, Venice, died in Veterans Administration Research Hospital in Chicago at 7:50 p.m. Tuesday a short time after she suffered a paralytic stroke.

Mrs. Douglass was stricken at 11:30 p.m. Monday while attending the American Legion Auxiliary Eight and Forty convention in Chicago.

She was a veteran of world war II, serving two years as a WAC, and was a member of the American Legion Venice-Madison Post 307, a member of the Post 307 Auxiliary and junior past president of Venice-Madison unit. She also was a member of St. Mark's Catholic Church in Venice.

She was born in St. Louis and had lived in the Quad-City area for 15 years.

She is survived by her husband, Robert T. Douglass, one daughter, Mrs. Harold (Ellen) Robinson of Granite City; one son, Robert D. Douglass of Venice; her mother, Mrs. Edward (Mary) Goss of Hannibal, Mo., and one grandson, Michael Eugene Douglass.

Funeral services are given in today's obituary column.

Right-of-Way Purchase Fund Release by State May Cause Month Delay

There is a possibility of a September bid call by the Illinois State Highway Department for improvement of the south section of Nameoki road, but that "is only a hope," Robert Kronst, chief engineer of the French Village district highway office, said today.

Kronst pointed out that while all condemnation proceedings for right-of-way have been filed under the state highway department's "quick-take" procedure, considerable routine procedure remains before the state highway department can call for contractors' bids.

After the court fixes prices for purchase of the tracts needed for construction right-of-way, the state requires a minimum of 30 days to pay the allotments. The court does not convey title of the right-of-way to the state until after the payments are made.

The highway engineer said that bid calls usually are docketed early in the month. Since there appears little chance that title to the right of way can be cleared before mid-September at the earliest, it is more likely that the bid call will be issued in October, rather than in September.

There had been some hope earlier in the year that bids could be called in August to permit beginning of construction by early fall. If a bid call is issued in October, construction is not likely to get under way until early winter.

Bids customarily are advertised at least three weeks before a contract is awarded, assuming that available bids are within engineers' estimates.

The state highway department set up the sum of $700,000 for the Nameoki road improvement project, plus an additional $40,000 for purchase of needed right-of-way. Both right-of-way purchases and construction work were listed in this year's highway department work schedule.

Nameoki road will be improved from Washington avenue to Highway 162 with expansion to a four-lane highway. Two new lanes will be constructed and the two present traffic lanes will be resurfaced.

Improvement of the north section of Nameoki road was completed this year.

Two GC Policemen Promoted; Dept. Vacancy is Filled

A new probationary patrolman has been appointed in the Granite City police department and two officers were promoted in moves which went into effect on Tuesday.

The new patrolman is Anthony Joseph Eck jr., 2525 Delmar avenue. Promoted were Sgt. Francis J. McManus to the rank of lieutenant and patrolman Everett Kelly to the rank of sergeant.

Eck, 34, fills a vacancy left by the recent retirement of Lt. Fred Munton. He has been serving as an auxiliary policeman and formerly was employed as an auto body repairman and as a service station attendant.

Born in Miami, Okla., he has resided here the past 26 years and was educated in local schools. He and his wife, Sharon, have two children, two and six years old.

McManus, of 2552 East 27th street, joined the force Feb. 1, 1950, and was promoted to sergeant May 1, 1963. Kelly, of 2839 Grand avenue, was appointed to the department on March 16, 1956.

Nine Undergo Surgery At Local Hospital

The following are recovering at St. Elizabeth Hospital from surgery which they underwent since Monday:

Thelma Gonterman, 1009 Third street, Venice; Kyle Wyatt, 42 Del Rio drive; Sophie Seinman, 1508 Fifth street, Madison; Bessie Williams, 1111a Market street, Venice.

Ida Tanner, 2941 Anchorage; Ralph Isom, 2971 Washington avenue; Asa Legate, Route One; Andre Biewend, 3027 Denver street; Etta Hurst, St. Louis.

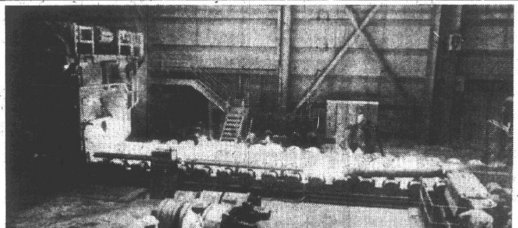

SLAB FOR FIRST COIL rolled this morning on the new 80-inch hot strip mill at Granite City Steel Co. being viewed by technicians and engineers of the plant and equipment manufacturers. The computer-controlled mill is located in the four-block-long building along Madison avenue. Break-in of the mill was started earlier this week.

REESE DRUG STORES
Walgreen Agency Drug Store
GRANITE CITY TR 6-2727 | MADISON TR 7-0828 | BELLEMORE GL 1-7560

ABOVE ALL ELSE
Your Reese Pharmacist's duty is to compound prescriptions with precision and care in exact compliance with your doctor's written instructions. Rely on your Reese Drug Store for precisely filled prescriptions.
Free Prescription Delivery

SALE!

Prices Good Thurs., Aug. 3rd Thru Sunday, Aug. 6th

Regular 50c — Modess Regular 12s — 30c

Regular 1.19—for Acne — Clearasil Medicated Gel — 77c
Regular 2.75 — Excedrin Tablets 225s — $1.99
Regular 1.45—Family Size — PRELL Concentrate Now — $1.09

Regular 1.29—1-Oz. Tube — Preparation "H" Ointment — 99c
SALE!
Regular 1.39—18-Oz. Size — MICRIN ORAL ANTISEPTIC.. — $1.09

Regular 98c—Box of 40 — Polident Tablets — 77c
Regular 1.49 — RIGHT GUARD FAMILY Deodorant — $1.19
Regular 1.49 — SERGEANT'S Flea & Tick SPRAY — $1.19

Regular 98c—1½-Oz. Can — Desenex Powder — 69c
Pint Size Aladdin — Thermos Bottle — 98c
Regular 2.00 — CLAIROL Naturally Blonde SHAMPOO IN TONER — $1.49

SALE!
Regular 59c—Giant Size — FACT Tooth Paste... — 39c
Regular 12c Packages — Cracker Jacks — 3 for 25c

Regular 65c—3-Oz. Size — Blue Halo Shampoo — 49c
Regular 1.29 — SUDDEN BEAUTY HAIR SPRAY — 77c
Regular 2.98 Metal — Porta File File Box — $1.89

20-Lb. Bag—Hickory Flavor — Presto Charcoal Briquets.... — 89c
Regular 2.19—Imported — Venetian Glass Ash Trays.. — $1.89
SALE!

Regular 1.98 — Sergeant's Flea & Tick Collar...... — $1.39
Regular 6.95 — Penquin Hot & Cold Server..... — $1.95
Regular 3.49—3-Heat Style — Century Heating Pad......... — $2.98

COMPLETE COSMETIC SELECTION TRAINED COSMETICIAN
OPEN EVERY DAY TO SERVE YOU BETTER (We Reserve the Right to Limit Quantities)
Visit Our Bellemore Fountain PLATE LUNCHES EVERY DAY

FREE PRESCRIPTION DELIVERY—REESE'S

Grads Regard Vocational Shop Courses as Effective

(Last of three articles by Maxwell W. Forbes, a Granite City high school vocational instructor. Earlier articles cited an increasing need for vocational education, and the role of vocational training programs in attracting industrial growth.)

All 1960 vocational graduates of Granite City high school are employed and most are working in positions closely related to their field of study.

The most significant fact concerning their employment status is that there are no unemployed. Forty-two, or 81%, are employed full time; 9½% are employed full time while also enrolled in school; and 9½% are in the armed forces.

Over 33 different places of employment were reported in the survey. As would be expected, four local steel companies were by far the largest employers (over 36½). Granite City Steel Co. alone employed more than 15% of the graduates.

Only nine of the 52 worked outside the Illinois-Missouri metropolitan area. Twelve worked in the immediate St. Louis area.

Job opportunities were available in the local area, and most chose to live in the community where they received their high school education.

Types of Jobs Vary Widely

Forty-one different types of jobs were held by the group of 52. Twenty-one had jobs directly related to their vocational shop

Over 63% of the former students had jobs directly involved in industrial operations. Less than 4% were engaged in agriculture. Other than those in the armed forces, the remainder were employed primarily in service occupations.

While enrolled in high school, over 50% had no definite idea about the type of job subsequently obtained. Specific occupational goals were lacking.

As would be expected, almost half of all the first jobs were obtained on the graduate's own initiative. A fourth obtained their first job through a person at the high school. Almost a fourth got their first job through family or friends.

Got Jobs Despite Scarcity

Public and private employment agencies were responsible for obtaining jobs for only 6% of the graduates. This is surprising, since jobs were relatively scarce during 1960.

Weekly wage range as determined in 1966-67 was from $62.50 to over $175. Median was $123.88.

Largest weekly wages were received by a journeyman craftsman and an employee of a consulting engineering firm. The median is assumed to be higher, since almost half of the members of the armed forces reported only weekly cash wages and did not include other allowances.

82% Remain in State

Most prominent characteristic of the geographic distribution was that over 82% remained in Illinois. Only two of these lived out of the limits of Madison county. All but two of those living outside the state were in the armed forces.

Four out of five shops in the study had 47% or more of the graduates report that their vocational shop training gave them a general background or a specific preparation. More cited general than specific preparation.

Figures were 73% for the electricity shop, 50% drafting shop, 50% radio-television shop, 47% machine shop and 33% pattern shop.

Percentage of satisfaction with counseling as being "of some help" or "extremely helpful" amounted to 72%. The teachers to a large degree were responsible for students' counseling needs.

When surveyed, almost 20% had completed or were completing apprenticeships.

Over 75% of the graduates rated the vocational machine, pattern and drafting shops as well equipped or extremely well equipped.

Arlington Drive Improvement May Get State Approval

A proposal by the Nameoki township highway department to improve Arlington drive with motor fuel tax funds will be recommended for approval to the Illinois State Highway Department, Robert Kronst, chief engineer of the French Village highway district, said today.

To obtain such approval, however, the project will have to be set up by the township as a "stage construction" project in which the township agrees to make periodical improvements in the future until the roadway meets all state requirements, Kronst noted.

The project has been worked out by Charles Hanks, Nameoki township highway commissioner, and county highway superintendent Lee Schlemer, who have contacted Kronst in regard to state approval of the use of approximately $47,000 in township MFT funds on the road work.

Hanks said the plans call for installing a 20-foot crushed stone base eight inches thick with a surface treatment. The road and shoulders would remain within the existing 50-foot right-of-way. A roadway meeting standard requirement of the state highway department must have an 80-foot right-of-way.

Will Recommend Project

Kronst said he has inspected the road area to be improved and will recommend the township be permitted to use its MFT funds for the improvement. If the state approves the plan, it will authorize Kronst to approve the program at the local level.

The section scheduled for improvement is one mile in length and extends west from the Arlington Heights development, the golf course and other recreation facilities.

Schlemer informed Kronst that a traffic survey showed about 1000 cars per day use the drive.

Park District Has 12 More Opera Tickets

An additional 32 tickets for Tuesday's trip to the St. Louis Municipal Opera's popular "On A Clear Day You Can See Forever" are available at the Granite City park district office, Harold Brown, superintendent, announced today.

Tickets have been purchased by 180 persons. A $3.50 ticket covers admission and bus transportation from 27th and State streets at 7 p.m.

The excursion is part of park district's opera trip series.

Paint Sprayed on Autos

Russell Johnson, 2615 Grand avenue, and Dr. Otto Bauer, 2860 State street, reported at noon Tuesday that vandals sprayed white paint on their vehicles while parked at their homes during the night.

Granite City Press-Record
TR. 6-2000 TR. 6-2001
Published Twice-a-Week, Monday and Thursday by
QUAD-CITY PUBLISHING CO.
1815 Delmar Ave., Granite City, Ill., 62040
Second class postage paid at Granite City, Ill.
Seven cents per copy. By mail to Granite City, Rural Routes, $5.50 per year; first and second zones $7.50 per year; third and fourth zones $8.00 per year, fifth, sixth and seventh zones, $8.50 per year. Six months subscription one-half annual rate
Servicemen — $3.80 per year, $1.90 for 6 Months—Anywhere in the world

YOUTH REVIVAL
Calvary Baptist Church
30TH AND WASHINGTON AVE.
AUG. 4TH - 6TH -- 7:30 P.M.
CONSISTING OF
YOUTH TEAM
From
B.S.U. CABONDALE, ILL.
• STAN HILL, PREACHER
• LINDELL GREGG, SINGER
• LYNN MARTIN, ORGANIST
— WELCOME —
DR. WILBURT J. SNIDER, Pastor

Area's 7-Month Traffic Statistics Still Under 1966—But Upward Trend Starting

Traffic accident statistics for the Quad-City area in July were almost identical to those in June as the upward trend started in May.

Despite these three month increases in the number of crashes and in personal injuries, the totals for, the year remain below those of 1966, with the smallest difference in the number of injuries.

Totals for the seven-month period this year are 1154 crashes with 764 injuries and 12 deaths, compared to the 1966 statistics of 1333 accidents, 773 injuries and 19 fatalities for the same period.

Figures for July

Last month, there were 193 accidents with 130 injuries and one death, compared to June figures of 191 crashes with 130 injuries and one death. In July 1966, the totals were 166 accidents with 96 injuries and two deaths.

The Quad-City statistics are compiled by the Press-Record each month with the cooperation of local, county and state police.

Authorities are taking note of the decline in traffic fatalities this year from 19 in seven months in 1966 and 17 in the same period of 1965. New thoroughfares and divided highways and law enforcement are credited with the decline in the accident statistics.

The largest number of accidents in any one month this year occurred in May when there were 199 crashes with 154 injuries and four deaths. The top month in 1966 was October with 210 accidents, 147 injuries and four deaths. However, last year in June and in September there were five fatalities each month.

A breakdown of the 1967 statistics by months, listing the number of accidents, injuries and deaths in that order, follows:

January—170, 89 and 1; February—143, 57 and 2. March — 177, 90 and 2; April—181, 114 and 1; May—199, 154 and 4; June—191, 130 and 1, and July — 193, 130 and 1.

By Press-Record Staff Photographer

25-YEAR WATCH presented to Edwin Gutting, veteran type setter in the Press-Record composing room, by C. E. Townsend, editor and publisher, yesterday afternoon.

$223,800 Low Bid for Lewis & Clark Library

Schiller Construction Co. of Collinsville submitted the low base bid of $223,800 for construction of the new Lewis & Clark library south of Edwardsville at a library board meeting Monday night at Edwardsville.

It was $41,200 less than the estimated cost of $265,000 by the Architectural Associates of Collinsville, project architect.

Other bidders were Green Construction Co. of Granite City, $250,000; L. Wolf Co. of Granite City, $228,961; and Ross Construction Co., Granite City, $233,-620.

The bids are to be evaluated at a meeting of the library board on Aug. 16 and a contract will be awarded at a later date. The architectural firm said the low sity-Southwestern campus, was of the plaintiff.

It is to be a two-level building covering about 20,000 square feet and eventually will contain 250,-000 volumes. The location is on an old Edwardsville-Troy road east of Route 159.

Mrs. Ward is Critical

Mrs. Leta Ward, 71, 2407 Winters drive, The Anchorage, remains in critical condition at St. Elizabeth Hospital where she was taken Saturday after suffering a stroke at her home Friday.

Anything worth having is worth going after—start today.

Depot Commander Commends C. of C.

"We here at the Depot do sincerely thank the Tri-City Chamber of Commerce for their interest in and support of the Depot throughout the years, and particularly for their generous attention in planning for and participating in our anniversary celebration," Col. Charles E. Hoskin III said Monday at the Anniversary Queen's luncheon.

Approximately 100 key civilian personel from the Depot directorates and members of the Chamber of Commerce attended the noon luncheon at the officers' club.

The invocation and benediction were by Depot Chaplain Major Merrill O. Challman. William Cauble was master of ceremonies.

Mother of GC Man Dies at Edwardsville

Mrs. Monie I. Williamson, 75, of Edwardsville, mother of Louis E. Williamson of Granite City, died at 5:20 p.m. Tuesday in the Madison County Nursing Home at Edwardsville where she was a patient three years.

Funeral services will be held at 2 p.m. tomorrow at an Edwardsville funeral home.

Housing Project Painting Contract For Missouri Firm

A $7490 contract for exterior painting of the 151 apartment units and the maintenance building of the original Kirkpatrick Homes project was awarded Tuesday night during a meeting of the Granite City Housing Authority board.

The low bidder was Clark Painting Co. of Bridgeton, Mo. No starting date has been set.

Other bidders were Gus Handge & Sons, St. Louis, $9386; Roseman Painting Co., Granite City, $9810; Hartman - Walsh Painting Co., St. Louis, $11,214, and Joseph Ward Painting Co., St. Louis, $31,680.

Clarence Hoy, vice-chairman, presided in the absence of Walter Pfaff, chairman.

Mrs. Brink to Graduate At EIU with Honors

Mrs. Nancy Sue Williams Brink of Granite City will be one of ten students at Eastern Illinois University, Charleston, to graduate with honors at the summer commencement exercises Thursday, Aug. 10.

President Quincy Doudna will confer degrees on the class of approximately 375 persons. The ceremony will be held at 7 p.m. in the Library-Union Quadrangle.

Jr. Achievement Leaders Elect New President

Over 100 businessmen and civic leaders were on hand as Junior Achievement of Mississippi Valley, Inc., elected Howard L. Young as its president for the coming year. The elections took place Wednesday at the organization's annual meeting which was held in the Ivory Room of the Sheraton Jefferson Hotel. Young is president of American Zinc, Lead & Smelting Co. and has served on the board of directors of Junior Achievement.

Other highlights of the meeting included the presentation of the "Hermann F. Spoehrer Award" to John B. Mitchell, president of the First National Bank in St. Louis. Mitchell was honored for his dedicated services and untiring efforts in the solicitation of financial assistance for the Junior Achievement program. He has been a member of the board of directors of Junior Achievement for the past 10 years.

Alfred J. Fleischer, president of Fleischer-Seeger Construction Co. and C. F. Bealke, vice-president of Tower Grove Bank and Trust Co., were recipients of the "President's Award" for their overall participation and outstanding record while serving as members of the Board of Directors of Junior Achievement. Fleischer is chairman of the building committee and also serves as chairman of the scholarship committee for the program. Bealke is a former president of Junior Achievement and has been active in the program for 15 years.

R. R. Shockley, retiring president of Junior Achievement announced that there will be a 15% expansion of the program this year. Plans for an additional 31 Junior Achievement companies to be in operation for the 1967-68 Program year are being formulated.

New members elected to the board were:: R. W. Rowland, chairman of the Board of Ralston Purina Co., and David Morey, vice-president of Boatmens Bank. Also on the board are W. Ashley Gray, president of General Steel Industries; C. E. Townsend, editor-publisher of the Granite City Press-Record, and H. P. Veeder, president and chairman of Granite City Steel Co. S. E. Pershall sr., board chairman of Tri-City Grocery Co., is a member of the JA advisory board.

Other officers elected were: Hermann F. Spoehrer, chairman; George W. Brown, Russell R. Casteel, John Mitchell, Harold E. Thayer and Veeder, vice-presidents; H. E. Wuertenbaecher jr., secretary and Richard H. Bennett, reasurer.

Home from Hospital

Mrs. M. A. Hadaller, 2457 Benton street, returned home Wednesday from St. Elizabeth Hospital where she was a patient the past two weeks while recovering from a fractured pelvis sustained in a fall off a ladder at her home.

Boy Enters Hospital

Dennis Cardin, 10, son of Mrs. Jo Ann Zorn, 1603 Kirkpatrick, entered Children's Hospital in St. Louis Tuesday for thyroid gland tests. Dennis has had an operation in January.

— GO TO CHURCH SUNDAY —

Veteran P-R Employee Gets 25-Year Watch

Edwin Gutting, a veteran typesetter for the Press-Record, was presented with an engraved 25-year gold watch Wednesday afternoon by C. E. Townsend, editor and publisher.

Gutting was employed here in 1942 and joins other veteran members of the Press-Record staff. He resides in Moline Acres, Mo.

Other 25-year employees are Miss Willie Fay, Mrs. Maxine Dacus, Jule Bartels, John Tempo (retired) and Louis "Cotton" Reber. Other 25-year members, now deceased, were Arthur Ezra English and William Kuebler.

Mitchell

MRS. LOIS WEEKS
129 E. Chain of Rocks Road
WE 1-1493

HOME FOR HAWAII

Mrs. Linda Sidwell returned this week from Hawaii, where she spent seven days visiting her husband, Pfc. Larry Sidwell. He went there from Vietnam, where he is serving in the U. S. Army. Mrs. Sidwell is the former Miss Linda Farris.

* * * *

Mrs. Freda Hicks and son, Willard, 137 Voight place, and Miss Carleen Schuedde of St. Louis returned home this week from a vacation in Morrilton and Hot Springs, Ark., where they visited relatives.

They also visited relatives at Cherokee Village, Hardy, Ark. They accompanied Mrs. Hicks' mother, Mrs. William Wiedower, home; she had been spending the summer here with relatives.

* * * *

HOME ON LEAVE

Cpl. Harry L. "Bud" Jones, son of Mr. and Mrs. Lyle Jones, 4716 Nameoki road, is home on leave from Camp Lejeune, S. C., where he has been training with the Second Air Wing Division, Bulk Fuel Supply Batallion of the Marine Corps. After a leave at home he will go to Camp Pendleton, Calif., for further training and then will go to Japan.

* * * *

11TH BIRTHDAY PARTY

Elizabeth Shields was honored on her 11th birthday Sunday night with a pajama party given by her parents, Mr. and Mrs. Bob Shields of Route One. Those present were Beverly Clark, Lorraine Jones, Tracy Polley, Lois Moore, Dorothy Herman, Lorraine Moore, Pam Cross, the honoree and her sister, Robin Shields.

South Venice

Mrs. Jeannette Woodrome
634 Lincoln Avenue
GL 1-9659

HOME FROM VIETNAM

Army Specialist-four Frank D. Scaturro, son of Mr. and Mrs. Dominic Scaturo of Robin street, has returned home from Phang Rang and Plakui, Vietnam.

He served in the Army for two years and has been dischargd.

* * * *

PFA PLANNING SESSION

St. Mark's Parents and Friends Association held its annual program planning committee meeting Tusday evening at the home of the president, Mrs. Jeanette Woodrome.

Those attending were Mrs. Yvonne Kittel, Mrs. Caroline Malherek, Mrs. Charlotte Bilbrey, Mrs. Mary Ann Cook and a guest, Mrs. Angie Udell.

Refreshments were served by Mrs. Woodrome later in the evening.

Question:
What can you get 19,000 copies of for $1?
Answer:
A 14-word Press-Record Want Ad.

West Granite

MRS. CHARLENE SANDERS
2037 Dewey Avenue
TR 6-4310

CIRCLE MEETS AT BURNETT RESIDENCE

The Ruth Ford circle of Second Baptist Church met Tuesday evening in the home of Mrs. Naomi Burnett.

Mrs. Alene Reagan gave the call to prayer. Title of the program was "Changing Catholic-Protestant Relationships in Spain," led by Mrs. Nellie Lupardus. Also on the program were Mesdames Georgia Mitchell, Lena Stephens, Naomi Rongey, Elsie Sturdivant, Naomi Burnett and Dorothy Barnes.

A short business meeting was conducted by Mrs. Elsie Sturdivant, Circle chairman. Mrs. Lupardus gave closing prayer.

Others present were Mesdames Bean, Florence Paul, Golda Smith and Gladys Hudgens. Refreshments were served by the hostess.

Next monthly meeting will be Sept. 5 in the home of Mrs. Nellie Lupardus, Rural Route One.

* * * *

SURPRISE DINNER

A surprise birthday dinner was given for Earl N. Tucker, 2826 Denver street, by Mrs. Tucker this week in honor of his 66th birthday. Attending were Mr. and Mrs. Carson Obalander, Brighton, Ill., Newton West and Glenna West, Poag, Mr. and Mrs. Bob Wilder and children, Florissant, Mo., and Mr. and Mrs. James Lumpkins and children.

* * * *

RETURN FROM COLORADO

Mr. and Mrs. William Babel, 2308 West 23rd street, returned home Tuesday after a 10-day trip to Colorado Springs, Colo. They visited the George Withers family. He is a brother of Mrs. Babel.

They also attended the rodeo at Cheyenne, Wyo., accompanied by George Withers and Larry Withers.

* * * *

Primary Sunbeams of Second Baptist Church held a weekly meeting Tuesday afternoon. Mrs. Arlene Smith and Mrs. Betty Lewis were in charge and Mrs. Lewis told the story of a blind boy. The group made pin pictures and decorated a box to be used for a "Christmas in August" project.

Final plans were made for a World Friends day camp which will begin next Monday for one week for eight-year-olds only. Present were Kathy and Jimmy Hartzel, Gail Lewis, Mrs. Smith and Mrs. Lewis.

* * * *

ROYAL AMBASSADOR CAMP

Crusader RA's of Second Baptist Church, accompanied by their leader, Bob Lewis, left Monday morning for RA Camp at Pinckneyville. Those going were Mark McKinney, Kevin Crown, Gary Lewis and Mark Alben of Carmi, Ill. Also making the trip were Jeff and Mike Falter and Joe Flowers of the Pontoon Baptist Church.

— TRY A CLASSIFIED AD —

Glenview & East Granite

MRS. JOAN YETTER
2520 State Street
TR 6-0849

SEVENTH BIRTHDAY

David DeGeare, seven, son of Mr. and Mrs. Gerald DeGeare, 2031 Lee avenue, was honored at a birthday party given by his parents at their home Sunday afternoon.

Prizes were awarded for games played by the guests, and a baseball theme was used in the cake and party decorations.

Rereshments were served to Mrs. Otis Ramsey and son, Dennis, Mr. and Mrs. Frank Ramsey and daughter, Kim, Mr. and Mrs. Larry Ramsey and son, Patrick, Mr. and Mrs. Roy Baker, Mr. and Mrs. Jack DeGeare, Glenn DeGeare, Sonny Puhse, June Marie Justus, Deborah Thrasher, Carol, Debbie and Freddy Weber, Paula, Patrick, Joe and Gail Dulin, James Heide, Cassandra Basara and the brother and sister of the honoree, Scott and Kelly DeGeare.

INSURANCE
CALL
E. J. Miller & Co., Inc.
1332 19th St. Washington Theatre Bldg.
TR 6-8813 Granite City, Ill. GL 2-2134

SIDEWALK
DOWNTOWN GRANITE
THESE VALUES INSIDE STORE
MEN'S NEVER NEED IRONING DRIP-DRY
White SHORT-SLEEVE SHIRTS 4 for $6
65% Polyester -- 35% Combed Cotton—Sizes 14-14½-15-15½
MEN'S SHORT SLEEVE SPORT SHIRTS
Wash-N-Wear. White and colors. S-M-L. 4 for $4
BACK BY POPULAR DEMAND LADIES' SHIFTS
8-10-12-14-18 ea. 98c
Ladies' SHORTS 10-12-14-32-38 Reg. $1.98 — 79¢
BOYS' PERMANENT PRESS CORD PANTS Sizes: 6-16 — Reg. $1.98 — 98¢
LADIES' TANK TOPS
S-M-L Reg. $1.98 79c
CHILDREN'S -- LADIES' -- MISSES TENNIS SHOES
Our Everyday Low Price 98c Pr.
BOYS' And GIRLS' SHORT SETS SIZES 3-8 . . . 69c
Ladies' PANTIES Sizes: 5-6-7 — 5 for $1.00
MEL MACK DINNERWARE
Service for 4. Pink Rose Pattern. Reg. $9.95. Sale Price $3.50
COLOR BRITE SOAP POWDER
REG. 39c Special 20c box $2 case
PAT'S DISCOUNT AND FREIGHT SALVAGE STORE
THE ONLY STORE IN GRANITE CITY THAT SELLS EVERYTHING AT A DISCOUNT
1938 STATE ST. Downtown Granite

Glik's
Bellemore Village -:- 3rd and Madison
SPECIAL PURCHASES!
Glik's has bought the entire remaining stock of CRACKERJACK Ladies' Jamaicas by MR. CARL. Beautifully tailored in solids and prints. Sizes 5 to 15 and 8 to 18. Hundreds of pairs to choose from.
Reg. $3.98 - - - - - - $3
SWEATERS by GARLAND
Terrific buy enables Glik's to offer this group of short sleeve sweaters in jewel or V-neck styles of orlon or wool at special low price. Wide selection of colors. Perfect for back-to-school. Sizes 34 to 40. . .
Reg. $5-$6 - - - - - - $3
AUGUST WHITE SALE
Now In Progress
During the Month of August, Save on
SHEETS • TOWELS • PILLOWS • BLANKETS
MATTRESS COVERS • KITCHEN TOWELS

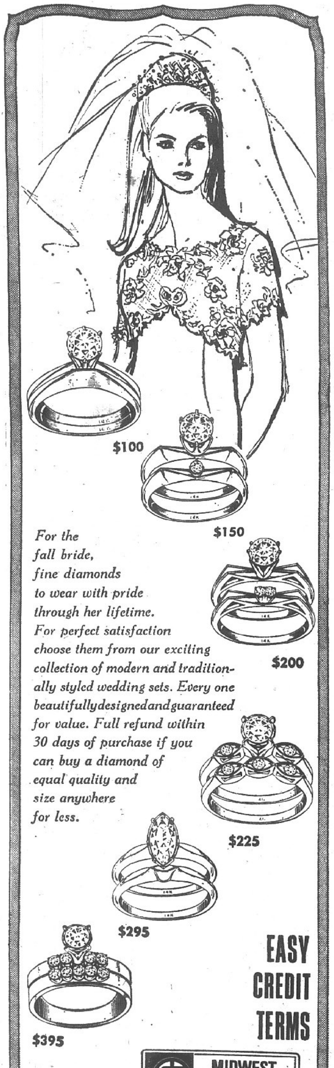

$100
$150
For the fall bride, fine diamonds to wear with pride through her lifetime. For perfect satisfaction choose them from our exciting collection of modern and traditionally styled wedding sets. Every one beautifullydesignedandguaranteed for value. Full refund within 30 days of purchase if you can buy a diamond of equal quality and size anywhere for less.
$200
$225
$295
$395
EASY CREDIT TERMS
DIAMOND ILLUSTRATIONS ENLARGED TO SHOW DETAIL
MIDWEST BANK CARDS WELCOME HERE
Home of Bonded Notarized Guaranteed Diamonds
HURWITZ Jewelers
"Traditionally Fine Jewelry Since 1909" . . .
19th and Delmar Ave. TR 6-6242
Open Monday and Friday Nights 'til 8:30 P.M.
Hurwitz Guarantees Finest Quality and Lowest Prices. You Must Be Satisfied or Your Money Back in 30 Days.
Visit Our Stores in East St. Louis or Eastgate Plaza in East Alton, Ill.

Grants
KNOWN FOR VALUES

WANT BIG VALUES? GO GRANTS

GRANT DAYS

THESE SAVINGS
THURS., FRI., SAT., SUN. ONLY

OPEN 9 A.M. TO 9 P.M.;
FRI., 9 A.M. TO 10 P.M.;
SUN., NOON TO 6 P.M.

LOOK FOR MANY UNADVERTISED SPECIALS
THROUGHOUT THE STORE

1.99 EACH

2 PRS. FOR $3

For teens and little girls

Thick, bouncy rubber-sole canvas sneakers

Here's the fall '67 edition of our just-for-fun best-sellers, packed with fashion, fit, comfort! White, black, blue, olive or rust with blue/white rubber soles in girls' sizes 4½-10; or white, blue, black or multicolor in little girls' sizes 8½ to 3.

Permanent Press novelty shirts
Sale $2.47
REG. 2.99
Polyester/cotton, rayon/cotton blends. Variety of prints, solids. 30-40.

Full-fashioned acrylic cardigans
Sale $4.97
REG. 5.99
Favorite classic style. Keeps shape after washing. Fall colors. 34-40.

Permanent Press
WTG®-brand work clothes
Sale
PANTS $3.77
SHIRTS $3.44
Wash, drip or tumble-dry and wear! 75% cotton/25% Vycron® Xtra Tuf™ polyester. Pants, 29-42; Shirts, 14½-17.

Men's 'Pima Plus' cotton underwear
Pkg. of 3 $2.31
REG. 2.85
Flat or rib-knit T-shirts; athletic style undershirts and seamless seat briefs. All long-wearing. S-M-L.

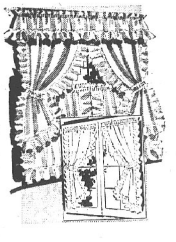

Save on our-own Zantrel®/cotton Cape Cod curtains
Sale $1.74 PR.
24", 30", 36" lengths
Zantrel® Polynosic® rayon/cotton. With tiebacks.
45" long ____ Sale 2.74 Pr.
54", 63" long, Sale 3.44 Pr.
Valance ____ 1.19

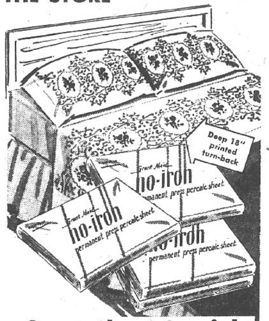

Great Sheet Specials
'Belair' print percales...
72x108" flat
REG. 2.99 EACH ____ 2 FOR $5
• Fine cotton, woven 186 threads to the square inch
• Deep 18" printed turn-back... a luxurious touch
• Grants-own design on pink, blue or yellow sheets
81x108" flat, REG. 3.99 ea. ____ Sale 2 for $7
42x38" cases, REG. 2 for 1.99 ____ Sale 2 for 1.67

Permanent Press percales...
Twin-size flat or fitted
COMPARE AT 3.49 AND 3.99 EA. 2 FOR $5
• Tumble-dry without wrinkles, never need ironing
• Stay fresh longer... always look newly pressed
• Long-wearing blend 50% cotton/50% polyester
Double size flat or fitted, Compare at 4.49 and 4.99 ____ Sale 2 for $7
Permanent Press pillow cases, Compare at 1.29 each ____ Sale 2 for 1.67

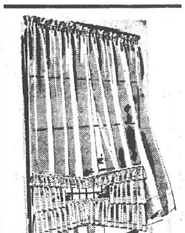

Sheer Dacron® ninon Dec-O-Tiers, tailored curtains
Sale $1.97 PR.
24", 30" lengths, REG. 2.49
Dacron® polyester ninon. Expensively detailed.
36, 45" L., REG. 2.98 ____ Sale 2.47 Pr.
54, 63, 72" L., REG. 3.59 ____ Sale 2.97 Pr.
81 or 90" L., REG. 4.29 ____ Sale 3.57 Pr.
Valance ____ 1.99

New...exclusive prints!
'Tempo' deluxe cottons
Sale 44c REG. 54c yd.
News-making fashion prints. Colorfast, machine-washable, shrinkage-controlled. 44/45" widths.
Simplicity Pattern #6794 ____ 65c

'Fabulous 400' sheer mesh seamless nylons
Sale 37c PR.
REG. 59c PR.
Stock up now on sheers. Run-resistant... trim fit for leg-flattery. Fashion shades. Sizes 8½ to 11.

Women's nylon tailored briefs
Sale 3 for $1
REG. 49c Pr.
Also lace-trim acetate tricots. Quick-dry. Your choice of pastels or white. Sizes 5 to 7. Great buy.

Permanent Press
Kodel®/Cotton ruffled tiers
Sale $1.74 PR.
30" or 36" lengths
80" to pair for extra fullness. Wrinkle-free Kodel® polyester/cotton blend.
Swag Valance ____ Sale 1.74
Matching Valance ____ 1.19

Tubfast playwear
Sale 97c EA.
REG. TO 1.29
A. Infants and children's corduroy Crawler... Cotton suspender slack, boxer longie, 9-24 mos., 2-4, 3-6x sizes.
B. Boys', girls' boxer jeans. Sanforized® cotton denim. Full elastic waist for comfort. Colors. In sizes 3 to 7.

Save on a pair!
Cool Kapok bed pillows
Sale 2 for $3
Won't retain heat; won't mat. Pink or blue cotton cover. 21x27" cut size.
Dacron® polyester/foam pillows ____ Sale 2 for $5

Do you have a Grants Credit Account?
Never a Down Payment.
EAST ST. LOUIS • BELLEVILLE

W. T. GRANT CO.
Your Friendly Family Store
20 NAMEOKI VILLAGE GRANITE CITY, ILL.

ALL EAST SIDE STORES OPEN SUNDAYS
CAHOKIA • EAST ALTON • COLLINSVILLE

Auto Battery Stolen

Frank Rieman, 2715 Center street, reported at 7:50 a.m. Wednesday that a battery was stolen from his 1967 auto while it was parked at his home during the night.

READY MIX CONCRETE
CALL LYBARGER
GL 2-3107 or GL 2-6180

Expect Summer Decline in High Pollution Readings

Air pollution by particulate matter (smoke, fumes and dust) continued heavy over the Quad-City area during the spring quarter of this year, and far exceeded the ambiant air goal fixed by the Illinois State Air Pollution Control Board, it was reported yesterday.

While the state air board has established no standard for the ambiant air quality of "outside" air, it has fixed emission standards for particulate emissions from individual factory sources. The ambiant air goal for suspended particulates is 75 micrograms per cubic meter.

In a total of 702 samples taken by the Illinois clean air board in all counties outside of Cook during March, April and May, Granite City had the highest maximum value of 1450 micrograms per cubic meter taken at the 2000 Edison avenue testing station in May, according to a report issued by the state board.

Readings at two Granite City sampling stations for the three-month spring period averaged 195, 173 and 479 at the Edison avenue site and 136, 162 and 156 at the 2600 Washington avenue station.

Maximum Readings

Maximum readings on Edison avenue were 257, 289 and 1450 for the three months, with minimums measured at 154, 99 and 206.

At the Washington avenue station during March, April and May, maximums were 149, 293 and 183. Minimums were 119, 61, and 101.

Henry S. Bieniecki, president of the Granite City Air Pollution Control board, pointed out that the new BOF furnaces at Granite City Steel Co. were placed in operation during June, after the spring quarter readings were made, and that reductions in the pollution readings consequently should be reflected during the summer quarter.

Bieniecki said that while the electrostatic precipitators at the steel plant are not yet at peak efficiency, there will be some reductions during the June, July and August quarter.

PHOTO FAIR AND SALE
Grants
KNOWN FOR VALUES

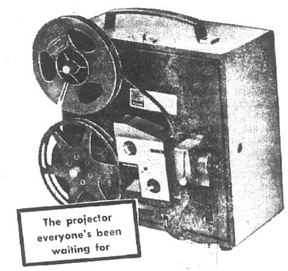

KODAK M65 DUAL 8 PROJECTOR
SHOWS BOTH SUPER 8 & REG. 8 MM
Sale 74.88
NO MONEY DOWN ... Low Monthly Terms
• Threads, projects, rewinds—all automatically
• Sharp f/1.5 lens—1 knob control
• 200' reel capacity—Built-in preview screen

EASIEST PICTURE-TAKING YET!
KODAK 104 INSTAMATIC® KIT
• Instant loading!
• Sharp pre-set lens
• Takes beautiful color slides and prints
• Kit includes: pro-type carrying case; 3 flash-cubes; 2 film cartridges (1 B&W, 1 color); 2 AAA batteries
Sale 18.88
REG. $23.
NO MONEY DOWN ... Low Monthly Terms

POLAROID 'SWINGER' KIT FOR BACK-TO-SCHOOL FUN
Aim and shoot; 15 seconds later, a perfect black and white picture.
KIT INCLUDES: Carry case; 'Swinger' Camera; 1 roll of film; 12 flashbulbs.
Sale 21.88
REG. 27.12
NO MONEY DOWN ... Low Monthly Terms

Trip to State Fair Offered by GC Park

A trip to the Illinois State Fair in Springfield on Aug. 17 has been planned to take the place of a previously planned trip to Kansas City, Harold Brown, Granite City superintendent of parks ,announced today.

Brown said that the Kansas City trip had to be cancelled because there were not enough applicants to cover transportation and other costs.

The first 45 applicants at the park office for the State Fair trip will receive tickets, he said. Only Granite City park district residents may apply. Those under 18 must be accompanied by parents.

For a cost of $6 applicants will receive bus transportation to and from the fair, admission tickets to the fair and tickets to the Bob Hope Show at the Fair that evening.

Buses will leave from Wilson Park at 9 a.m. and from the Fair close to midnight, Brown said.

Pfc Williard Hicks In Vietnam Action

Army Pfc Willard F. Hicks, 20, son of Mr. and Mrs. Willard F. Hicks sr., 3868 Lake drive, is participating in "Operation Pershing in Vietnam.

He and other members of the 1st Air Cavalry Division have evacuated more than 19,000 refugees from coastal areas to numerous refugee centers in secured areas as well as inflicting heavy damage on the Viet Cong.

During the search and clear operation, they have engaged in dragging the VC from their vast network of tunnels and bunkers. They had been driven underground by constant U. S. artillery and air strikes.

Pvt. Hicks is a rifleman in Company B, 2nd Battalion of the division's 12th Cavalry.

Shriners Ceremonial In Effingham Aug. 12

Ainad Temple Shrine Potentate Roy L. Wilimzig jr., of Granite City announced today the outstate ceremonial that will be held in Effingham on Aug. 12.

The Heart Shrine Club of Effingham is the host, and nearly 100 candidates cross the "Hot Sands" in an all day program which will see one of the largest parades in the history of the central Illinois town. Besides the units of Ainad, other temples are planning to have units and representatives present. The parade will start at 1:30 p.m. and the evening portion will start with the grand entry at 6:30 p.m.

Summers to Attend National Convention

Robert Summers, 2825 Dale avenue, has been selected as the Vietnam veteran delegate to represent the Illinois Department of the American Legion at the Legion's national convention Aug. 25-31 in Boston.

He is a member of the Tri-City Post 113. Summers, his father, Joseph Summers, and his uncle, Harold Summers, represented the post at the state Legion convention last weekend in Chicago.

READY MIX CONCRETE
GL 2-3107 or GL 2-6180
CALL LYBARGER

PRESS-RECORD SPORTS

Hearts Host Molitors, Hope to Gain Ground

Inter-City Baseball League pairings for this Sunday show only one Granite City team playing on home grounds.

Sacred Heart, which is in fourth place in the Red Division with a record of 6-10, will host Collinsville Molitor Motors. Molitor (11-4) is in second place in the Red Division after dropping a game to Maryville last Sunday. The Hearts-Molitors game will take place at Wilson park at 2:30 p.m.

Mercer, also of Granite City, in second place in the Blue Division with a record of 10 wins and five losses, will be on the road. It will meet the Troy Red Birds, who are in first place in the Red Division with a record of 12-3. The meeting of the two teams will take place at Hartman's Moonlight Diamond at Troy at 2:30 p.m.

Granite City Steel Credit Union, which is in fourth place in the Blue Division with a record of 7-9, also will be out-of-town, paying a visit to East Alton. The Bullets of East Alton are in first place in the Blue Division with a record of 12-4.

With a win, Credit Union could move into third place in its division if Pocahontas loses. The Credit Union game is to be held at the East Alton playgrounds, also getting under way at 2:30 p.m.

Pocahontas (7-8), Blue Division third-place squad, will be trying to hold onto its place in the standings as it travels to Fletcher, Field, Collinsville to meet the Utes, in last place in the Blue Division with a 1-14 record.

The third-place Polish-American War Veterans of East St. Louis, with a record of 7-9 in the Red Division, will visit Maryville, which has a record of 4-11 and is in last place in the Red Division.

The Managers of the teams are being reminded that Aug. 11 is the deadline for signing any new players for the current season.

GC Park Softball

TODAY
(Slow Pitch—Class A League)
Liberty Home vs. Falstaff, 6 p.m.
Polish Hall vs. Buzz's Tavern, 7 p.m.
(Slow Pitch—Class B League)
Club Delmar vs. Dairy Master, 8 p.m.
Sammy's Tavern vs. Rozycki Realty, 9 p.m.

FRIDAY
(Slow Pitch—High School Boys League)
Granite Sheet Metal Works vs. Hamilos Packing, 6 p.m. at Coolidge
Church League)
(Slow Pitch—Class A
Community Heights vs. Graceland, 6 p.m.
Niedringhaus vs. 2nd Baptist, 7 p.m.
Bethel vs. 1st Assembly, 8 p.m.
West 22nd vs. Free Methodist, 9 p.m.

SATURDAY
(Slow Pitch—Class B Church League)
Nameoki Methodist vs. Emmanuel Baptist, 6 p.m.
Grace Baptist vs. Central Christian, 7 p.m.

MONDAY
(Slow Pitch—Women's League)
Skoob-a-Dans vs. Kentucky Fried Chicken, 6:15 p.m. at Diamond No. 7
(Slow Pitch—35 & Over League)
Coachlite vs. Midtown Pharmacy, 6:15 p.m.
Tony & Joe's vs. Jacobsmeyer, 7:30 p.m.
VFW Post 1300 vs. Local 16, 8:30 p.m.

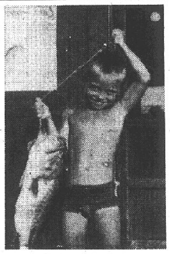

PROUD OF HIS CATCH, Edward Cook, seven, Rural Route One, displays a five-and-a-half-pound bass he caught at Little Grassy Lake, Carbondale. His sister, Sharon, 12, and their father aided him in completing the catch when his line broke as the fish reached shallow water.

2 in National Roller Skating Competition

Miss Jo Ann Meyer, 3152 Rodger avenue, and Keith Mercer, 2208 Rock road, are among the participants in the annual National Ameteur Roller Skating meet at Lincoln, Neb.

Miss Meyer's partner is Larry Baumberger of St. Louis, and Mercer's partner is Miss Susan Owensby, also of St. Louis. The meet is being held now through Tuesday, Aug. 8. The participants were accompanied to the meet by their parents. They qualified at a Kansas City regional meet last month.

Madison County Baptist Softball League

(All Games Played at the Mitchell Baptist Grounds)

FRIDAY
Pioneer League
Emmanuel vs. Calvary, 6 p.m., Diamond A
Madison vs. New Hope, 6 p.m., Diamond C
Crusader League
Emmanuel vs. Madison, 6 p.m., Diamond B
Calvary vs. 2nd Baptist, 7 p.m., Diamond B

Illinois Hunting Dates, Limits for This Fall

Dates and limits for the hunting season, as recommended by William T. Lodge, director of the Illinois Department of Conservation, have been approved by the Conservation Advisory Board.

Dates of the upland game seasons include:

Cock pheasant — Saturday, Nov. 18, to Sunday, Dec. 17, inclusive.

Quail — Nov. 18 to Sunday, Dec. 31.

Hungarian partridge — Nov. 18 to Dec. 17.

Rabbit — Nov. 18 to Jan. 31.

Shooting hours are from sunrise until sunset except on opening day, when all seasons will begin at noon, CST.

Pheasant, Quail Limits

The limits are:

Pheasants — Two per day, four in possession.

Quail — Eight per day, 16 in possession.

Hungarian partridge — Two per day, four in possession.

Rabbit — Five per day, 10 in possession.

On the first day of the season the possession limit is the same as the bag limit.

Game biologists of the Department of Conservation report that pheasant populations are generally higher than last year. In the main range in central Illinois, the breeding population has increased from 30% to 35%.

Southwest Prime Range

The quail breeding population is higher than last year and, in southwestern Illinois, the prime quail range, it is reported to be the highest since 1954.

Cottontail numbers are equal to or slightly higher throughout Illinois than in 1966. More rabbits were censused in southwestern Illinois.

The Hungarian partridge is a bird that prefers the grain fields of northern Illinois. No change is reported in the partridge population, although the Hun is also extending its range southward.

Trapping Seasons

Dates of the hunting and trapping seasons for furbearing animals, also were set at a Conservation Advisory Board meeting.

The hunting season for raccoon, opossum, skunk and weasel will open at noon, CST, Thursday, Nov. 16, and close Wednesday, Jan. 31, 1968.

Red or gray foxes may be hunted and trapped throughout the year except in Bond, Clay, Clinton, Crawford, Effingham, Fayette, Jasper, Lawrence, Madison, Marion, Richland and St. Clair counties. Foxes are protected at all times in these counties.

Valid hunting and trapping licenses are required for furbearers and foxes.

Highway 36 Divides Zones

Trapping season for raccoon, opossum, skunk, weasel, mink and muskrat will open Nov. 16 and end Dec. 31 in the northern conservation zone. In the southern zone, the trapping season for raccoon, opossum, skunk, weasel, mink and muskrat will open Nov. 25 and close Jan. 5. U. S. Highway is the dividing line between the zones.

The beaver trapping season will open Nov. 20 and close Feb. 29.

All green hides must be disposed of 10 days after the close of the furbearer season.

Director Lodge said crows may be hunted only from sunrise until sunset.

Big Fifth Inning Wins For Emmanuel Baptist

Trailing 6-2, Emmanuel Baptist scored seven runs in the fifth inning to defeat Nameoki Methodist 9-6 Monday night in a Church Softball League game at Wilson Park.

Darrell Heiman homered and hit two singles and Tom Modglin singled twice to lead the winners. Roger Russell singled and doubled and Ed Brokaw hit two singles for Nameoki.

Each team totaled 13 hits. Mike Harper took the pitching victory and Lloyd Judge the loss.

Six singles, a walk and Ray Smith's triple accounted for the seven-run splurge. Nameoki's best inning was the second, when Bill Cowan doubled, Ed Wesson and Carl Peters tripled and Stan Brown singled.

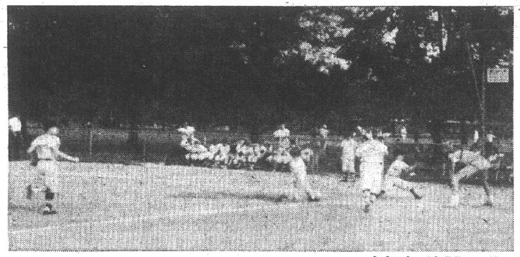

By Press-Record Staff Photographer

PERFECT GAME IN PROGRESS Tuesday as Mike Przygoda of Houser Auto Parts starts his slide into home, under the watchful eye of the umpire. Dennis Jones of L&W Movers waits for the ball to make the tag. The runner was out. The Houser team went on to win the game 10-0 to end its season and capture the championships of the Joe Loftus League, Bantam Division (9-11 years old) of the Granite City park district boys' baseball program. Mike Jackson pitched a perfect game, striking out seven and walking none at Wilson Park.

Peru State Grid Squad Includes Four From GC

Four Granite Cityans are among 28 returning football lettermen at Peru State College in Nebraska this year.

The Peru Bobcats posted a 2-7 record last season and a 1-3 conference record to finish fourth in the Nebraska College Conference. Dr. Erwin Pitts will again be the Bobcats' coach.

The local members of the squad are Ron Yates, Chuck Mizerski, Nick Petrillo and Doug Winfield.

Yates, 5-11 in height, 215 pounds, is an end. Joining him on the line is Mizerski, 6-1, 220, a tackle.

The Bobcat backfield includes Petrillo, a 5-5, 160-pound halfback, and Winfield, a 5-11, 170-pound quarterback.

Yates is one of six seniors on the 1967 squad.

Peru State College will open its nine-game schedule at 7:30 p.m. Sept. 9 on its home field, playing Tarkio College.

Evaluating the Bobcats' prospects, Robert M. Henry, sports information director for the college, comments, "More depth than in a long time seems to be our claim to strength. Our line has good size and should be the strong point, but we are weak in reserve tackles.

"Our defensive secondary last year was one of our big weaknesses; yet, those same defenders two years ago has the best pass defense in the conference. They must return to that form if we are to be much improved.

"Our defensive halfback positions need power runners. Apparently we will have to go with the same men in most positions who won only two games last year. At this time our freshmen prospects are slim."

CALL YOUR REALTOR
MORRISS REALTY CO.
TR 6-4400

Kentucky Team Breaks Tie for 9-5 Victory

The Kentucky Fried Chicken women's softball team defeated Maryland Bi-Rite 9-5 in a Monday night contest at Wilson Park.

The game was tied 5-5 going into the sixth inning, when Fern Gonzales singled and scored the tie-breaking run after an opposing error. Linda Tanklsey followed her teammate across the plate, when there was another error on a ball hit by Bonnie Allen, who also scored on the play.

The winning pitcher, Pat Schoolfield, helped beat Lou Burnett by hitting a two-run homer.

In a women's slow pitch softball game played Tuesday night, Burger Chef pounded out 13 hits to beat the Skoob-a-Dans 12-2. Joyce Gibson had three hits helping her pitcher, Betty McGee, to defeat Sara Rivenburgh.

Mathews, Credit Union Gain Fast Pitch Victories

Credit Union nosed out Kirchner 4-3 Tuesday night in a Granite City Classic League fast pitch softball game.

George Cook scored twice and singled three times to help his team to the victory. Bill Crabtree scored the decisive run in the seventh as he walked and scored on an error. Carroll Glisson was the winning hurler; Jerry Shelton took the loss.

In another game Tuesday in the same league, Mathews pounded out 13 hits to defeat the Merchants 6-3. Mathews scored four runs in the first. Ray Hoffman was the winning pitcher, helping his cause by hitting a triple; Carroll Tingley was the loser.

Greens, Pershalls in Father-Son Golf Meet

Dr. Curtis Green, local dentist, and his son "Chip," along with S. E. Pershall jr. and his son, Richard, are among the contenders in the St. Louis District Father and Son Golf Tournament at Norwood Hills Country Club.

Tee-off time for the foursome will be at 1 p.m. Friday on the first tee. They will be trying to dethrone the current champs, Hanford Sher and his son, John. Pershall is president of the Tri-City Grocery Co.

SPARE TIME INCOME
Seven to twelve hours weekly spent collecting money and restocking NEW TYPE, high quality, coin operated dispensers in your area can net you excellent income. To qualify you must have car, references, $600 to $2,900 Cash. Investment secured by inventory received. NO SELLING! For Personal interview write; Consumer Corporation of America, 6162 East Mockingbird Lane, Department W, Dallas, Texas 75214. Please include phone number.

Grants
KNOWN FOR VALUES

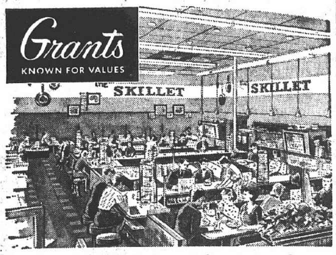

Meet, eat and relax in the most pleasant atmosphere

'THE SKILLET RESTAURANT'
THURSDAY NIGHTS ARE FAMILY NIGHTS

HOMEMADE CHICKEN AND DUMPLINGS — Served with Hot Buttered Vegetable, Ol' Fashioned Cranberry Sauce, Hot Roll and Butter; Dip of Ice Cream or Sherbet; Choice of Any 15c Beverage - - - - - -
HOT BAKED MEAT LOAF SANDWICH — Served Open-Faced with Hashed potatoes, Natural Brown Gravy, Creamy Cole Slaw; Dip of Ice Cream or Sherbet; Your Choice of Any 15c Beverage - - - - - -
GRILLED FRANKFURTERS — Served with a Side order of Potato Salad, Your Choice of Hot Roll and Butter or Crackers; Dip of Ice Cream or Sherbet; Your Choice of Any 15c Beverage - - - - - - - - -

YOUR CHOICE COMPLETE DINNER
$1.00

BRING IN OR MAIL THIS W. T. GRANT CO. CREDIT APPLICATION
20 NAMEOKI VILLAGE, GRANITE CITY, ILLINOIS

NAME............
ADDRESS............ HOW LONG? MO............ YEAR............
CITY............ STATE............ ZIP CODE............
OWN............ RENT............ PHONE............
I HAVE A BANK ACCOUNT AT............ ☐ CHECKING ☐ SAVINGS

I HAVE ACCOUNTS AT

FIRM NAME	Open	Closed

I AM EMPLOYED AT
Firm............
How Long? ....Mo. ....Yr.
Occupation............

I WANT A ☐ BUDGET ACCOUNT ☐ 3 DAY CHARGE

Grants
KNOWN FOR VALUES

MONDAY, AUGUST 7, THROUGH SATURDAY, AUGUST 12th

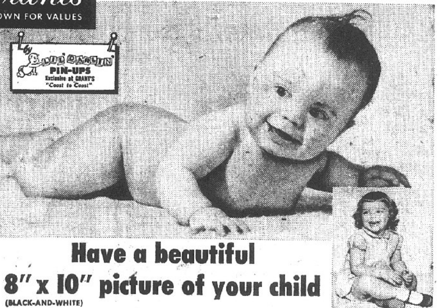

Have a beautiful 8" x 10" picture of your child
(BLACK-AND-WHITE)

only 98c*

LIVING COLOR, TOO

- Bring all your children under 12 years—one 8" x 10" black-&-white finished picture of child taken singly, 98¢. One 8" x 10" group picture, only $1 per child.
- Select from finished pictures, not proofs, of the cutest poses captured by our artist-photographer—kids love her!
- Finished 5" x 7" and wallet-size pictures will also be shown and offered at unbelievably low prices.
- See them in 'Living Color' too! ________only $2.95 Finished color photos—one 5" x 7" or four wallet-size pictures—will be offered you at this very special price, at no obligation to you.

COMMENDED by PARENTS'

Studio Hours: 10 A.M. to 1 P.M., 2 P.M. to 6 P.M. Friday to 7:30 P.M.—Saturday to 5:30 P.M.

*No handling charge—compare this fine quality at any price

BRING A FRIEND!

Grants
KNOWN FOR VALUES

SUNDAY ONLY
AUGUST 6th
GRANITE CITY ONLY

Open Daily, 9 a.m. - 9 p.m.
Friday, 9 a.m. - 10 p.m.
Sunday, Noon to 6 p.m.

Sun. AUG. 6 ONLY — With This COUPON
CHICKEN-IN-A BUCKET 2.54
• 10 Pieces Chicken • 1 Lb. Slaw • French Fries • ½-doz. Rolls
W.T.GRANT CO.

Sun. AUG. 6 ONLY — With This COUPON
ISIS Nail Polish REMOVER 15c
• Reg. 23c • Limit 2
W.T.GRANT CO.

Sun. AUG. 6 ONLY — With This COUPON
Lace TRIANGLE SCARFS 47c
• Reg. 69c • Asst. Colors • Limit 3
W.T.GRANT CO.

Sun. AUG. 6 ONLY — With This COUPON
107 Polaroid Film 1.77
• Reg. 2.99 • Limit 2
W.T.GRANT CO.

Sun. AUG. 6 ONLY — With This COUPON
LADIES SWEATERS 3.00
• Reg. 5.99 • 85% Lambs Wool • 10% Nylon • Sizes 34-40 • Limit 2
W.T.GRANT CO.

Sun. AUG. 6 ONLY — With This COUPON
Desk Accessories 88c
• Reg. 1.00 • Wide Assortment • Limit 2
W.T.GRANT CO.

Sun. AUG. 6 ONLY — COUPON With This
Plastic Containers WITH LIDS 64c pkg.
• Reg. 74c • 3 Per Pkg. • Refrig. and Freezer Storage • Limit 2 Pkgs.
W.T.GRANT CO.

Sun. AUG. 6 ONLY — With This COUPON
PELLER AND FROZEN FOOD KNIFE 64c set
• Reg. 1.00 • Limit 2 Sets
W.T.GRANT CO.

Sun. AUG. 6 ONLY — With This COUPON
ROCKET Cellophane Tape 17c
• Reg. 23c • ½" x 800" • Limit 4
W.T.GRANT CO.

Sun. AUG. 6 ONLY — With This COUPON
One Pound SHREDDED FOAM 2 for 88c
• Reg. 69c • Limit 2
W.T.GRANT CO.

Sun. AUG. 6 ONLY — With This COUPON
Women's HANDKER-CHIEFS 7c
• Reg. 15c • Prints • Limit 10
W.T.GRANT CO.

Sun. AUG. 6 ONLY — With This COUPON
Men's CASUAL SLACKS 4.44
• Reg. 5.99 • No. 5380 • Sizes 29-40 • Limit 2
W.T.GRANT CO.

Sun. AUG. 6 ONLY — With This COUPON
Men's Dress Hose 77c
• Reg. 1.00 • Sizes 10-13 • Limit 2 Pr.
W.T.GRANT CO.

Sun. AUG. 6 ONLY — With This COUPON
W.T.G. LIGHT BULBS 4 bulbs 61c
• Reg. 4 for 77c • Limit 8
W.T.GRANT CO.

Sun. AUG. 6 ONLY — With This COUPON
GRANTS CLEANER and WAX 77c
• Reg. 1.00 • Liquid or Paste • Limit 1
W.T.GRANT CO.

ONE COUPON PER ITEM

Do you have a Grants credit account?
Never a down payment

W.T. GRANT CO.
Your Friendly Family Store

20 Nameoki Village
Granite City, Ill.

6 Competing in State Junior Sports Jamboree

Six Granite City boys and girls left Wednesday for the State Junior Sports Jamboree in Pekin today, Friday and Saturday. The statewide event is sponsored each year by the Illinois Jaycees and Illinois Youth Commission, and was held locally last year.

The contestants are a 220-yard relay team consisting of Jeffrey Cavins, Johnnie Fulcher, Mike Martinez and Jimmy Elmore; a 50-yard dash specialist, Anna Schillinger, who won at the sectional level in 6.5 seconds; and a high jumper, Jennifer Lignoul, winner at four feet, four inches.

They qualified at the Granite City Jaycee meet May 27 and in sectional competition in Alton July 1.

The state meet held in Granite City last year had 574 boys and girls in attendance. About 590 are expected at Pekin.

Kerner to Present Awards

As was the case last year, the jamboree will be climaxed on the final day by award presentations by Gov. Otto Kerner.

The local Jaycee sports jamboree chairman, Rich Dawdy, accompanied the six to Pekin, and several other Granite City Jaycees will go there Saturday for the meet finals and the awards ceremony. All are to return here late Saturday afternoon.

Granite City PRESS-RECORD
Page 6 Thurs., Aug. 3, 1967

AWNINGS—G. C. GLASS CO.
18th & EDISON, TR 7-5400

The 10- to 15-year-old athletes in the state meet are from 171 Illinois cities. There were nearly 50,000 entries in 217 local-level jamborees.

Pekin's modern new high school and a spacious stadium and park area which adjoin it will be the setting for all the events on the state jamboree program.

Skating, Miniature Golf

The Pekin Arena, with its roller rink and other recreational facilities, is reserved exclusively for the jamboree contestants tonight. The youngsters will also have access to a miniature golf course and other facilities in the park.

They will be housed in dormitories to be provided in the girls' and boys' gyms of the high school field house, and will take their meals in the air-conditioned cafeteria.

Friday's activities will begin with the traditional parade from the downtown business district to the stadium, featuring floats, marching units, a motorcade of dignitaries and jamboree officials and 16 busloads of contestants.

Following the lighting of the symbolic Olympic torch and the opening ceremonies, the conestants will watch a track and field clinic in the stadium.

Actual competition will begin tomorrow afternoon, with finals in long jump, high jump and baseball throw. Track preliminaries will be run under the lights Friday evening, with finals on Saturday morning.

Sportsmanship, Performance

The jamboree will conclude Saturday afternoon with the annual luncheon and awards ceremony. The governor will present special awards for outstanding sportsmanship and performance, and then each contestant will go through the winners' arch to claim his trophy.

There will be no entry fee or other costs for the youngsters, nor any requirements regarding uniforms or equipment. In keeping with "every child can compete" program theme, the Illinois Youth Commission has arranged to pay all cost for the youngsters—transportation, meals, lodging, trophies, etc.

Hundreds of adult volunteers have donated much time and effort to make the jamboree a success. Many will attend as trainers, coaches, chaperones and officials.

41 Events Scheduled

The jamboree will include 18 field and 23 track events. Field events include long jump, broad jump and baseball throw. Track events include dashes and relays, varied according to age division.

Each contestant may enter one track event, one field event and one relay.

Trophies will be awarded for the first six places in all events. Miniature loving cups will go to all others.

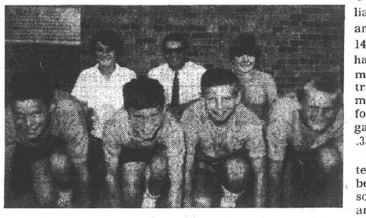

STATE SPORTS FINALISTS from Granite City competing today through Saturday in the Illinois Junior Sports Jamboree at Pekin. Ready for a practice sprint, foreground, left to right, are Jeffrey Cavins, Johnnie Fulcher, Mike Martinez and Jimmy Elmore. In the back row, from the left, are Anna Schillinger, Jaycee President Mike Day and Jennifer Lignoul.

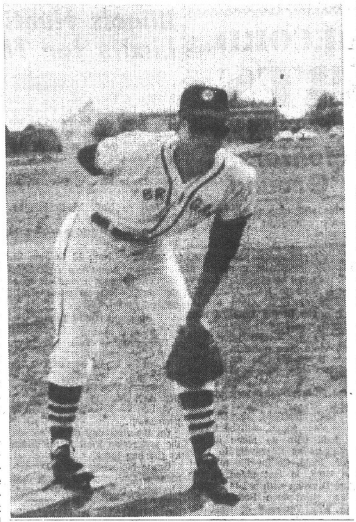

SOLDIER - ATHLETE in Germany. Army Pfc. William E. O'Dell, son of Mr. and Mrs. Herman Odell, 1416 Fourth street, Madison, has just completed a four-month baseball season in a traveling league in Germany as a starting pitcher for the First Airborne Brigade in Mainz. He batted .333.

A personnel clerk who entered the service in September 1966, he is a 1964 Madison high school graduate and attended Southern Illinois University. He took part in a joint Spanish and American exercise, "Pathfinder Express," in which a full brigade of troops was air-lifted to Zaragossa, Spain.

Fueling Tips For Boating Enthusiasts

(Picture on Page 43)

Motor boating can be great fun and trouble free — providing one observes simple safety precautions.

Proper refueling practices, for example, will minimize the possibilities of touching off fires or explosions aboard a craft, safety experts stress. To avoid these hazards, follow these recommendations:

—Don't refuel while engine is hot or running.
—Use only approved spill-proof cans and avoid spillage or overflow of gasoline or its vapors.
—Never smoke while refueling.
—All hatches, doors and ports should be closed when fueling.
—After fueling, ventilate thoroughly the bilge and all compartments. Check the fuel tank and engine area for fumes before starting the motor.

An approved and fully charged fireextinguisher should be available for use in the event of a fire or explosion.

HONDA SALE!
LOWEST PRICES
EVER ON ALL MODELS
FREE
★ HELMET AND MIRROR
★ 500 MILE CHECK
CHECK OUR PRICES!
Also
PRESENTING . . .
KAWASAKI
Fastest 2-Cycles
In the World!
12 MO. - 12,000 MILE
WARRANTY
See Them All At
HONDA
HOUSE
Route #159 So.
EDWARDSVILLE
656-8811

Invitational Tennis Meet Planned Here Aug. 18-20

The Granite City park district Southern and Central Illinois Invitational Tennis Tournament will be held Aug. 18, 19, and 20. Entries for this tournament close Aug. 17 at noon, with the drawing at 6 p.m.

All entry fees must be turned in with the entry blank before the deadline.

Play is limited to three events. Singles fees are $2.50 and double, fees are $2 per player, per event. The balls will be furnished.

The tournament will take place at the four Wilson Park courts and the six Granite City high school courts.

The events will be: junior boys; boys 16 and under, 14 and under, and 12 and under; mens; senior men (age 35); and women 0.

Singles and doubles are planned for every group except boys 12 and under and senior men, both limited to singles only.

Entries are to be submitted to Ronald Dillard, 2725 Sunset drive, Granite City 62040. Dillard is general manager and George Vogeler is chief of umpires for the tournament, which is sanctioned by the U. S. Lawn Tennis Association and Missouri Valley Tennis Association. USLTA rules will apply.

STORM WINDOWS AND DOORS
GRANITE CITY GLASS CO.,
TR 7-5400

TRY FISHING
AT
JASON'S
STOCKED
LAKE

Just 25 Minutes from
Granite City . . .
BASS - BLUEGILL - CARP -
CATFISH - NORTHERN PIKE
Worms - Dough Bait - Snacks
PICNIC AREA
Directions: Follow Interstate 270 East to Interstate 55. Turn North (left) on Int. 55. Stay on 55 'til you come to Rt. 143. Turn East (right) on 143. Now — very slow; see sign about 500 ft. Lake is about 1 mile S.E. of Int. 55 on Rt. 143. Phone 656-7399.

"PUT GOD IN YOUR LIFE"
WORSHIP THIS SUNDAY
IF YOU HAVE NO CHURCH — WORSHIP AT
FIRST UNITED PRESBYTERIAN CHURCH
22nd AND DELMAR AVE. GRANITE CITY
TWO WORSHIP SERVICES
8:30 A.M. — 11 A.M.
Air Conditioned
CHURCH SCHOOL
9:40 A.M.

Grants
KNOWN FOR VALUES

APPLIANCE
Value Carnival
FABULOUS SAVINGS
LATEST MODELS
GIANT SALE

Just $30 more puts
Automatic ice maker
in refrigerator at right
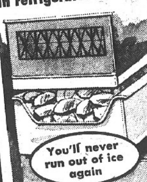
You'll never run out of ice again
A must for parties, chilling desserts
Ice maker automatically keeps ice bucket full of cubes for all occasions.

Grants Bradford
COMPLETELY FROST-FREE
15 CU. FT. REFRIGERATOR
Sale $278
NO MONEY DOWN . . . Low Monthly Terms
• Arctic Stream cooling keeps food fresh longer.
• Meat keeper stores 15 lbs. of meat up to 7 days.
• Twin vegetable crispers have porcelain finish.
Model 56051 15.12 Cu. Ft. NEMA net

SOLD BY GRANTS MEANS
SERVICED BY GRANTS
Our Service Contracts provide unlimited service calls with no extra charge for parts or labor. Call for full details.

5-YEAR GUARANTEE
Against defects in sealed system. Defective parts repaired or replaced free including labor. Same guarantee on entire unit 1 yr.

NO MONEY DOWN . . . UP TO 3 YEARS TO PAY
depending on balance.

WANT BIG VALUES? GO GRANTS

Perfect for newly-weds
Grants Bradford LOW COST 12 CU. FT.
FREEZER HAS BIG 435 LB. CAPACITY

Sale $158
NO MONEY DOWN
Low Monthly Terms
• Freezing elements built into each shelf for fast freezing and long term food storage.
• Deep storage door keeps small packages up front in easy reach.
Model 59402 12.44 Cu. Ft. NEMA net

Grants Bradford
Frost-free 18 cu. ft.
Refrigerator-Freezer
Sale $398
NO MONEY DOWN . . . Low Monthly Terms
• In refrigerator: full width crisper; meat chiller.
• In freezer: juice can dispenser; slide-out basket.
• Both deep storage doors have safe magnetic seals.
Model 59329 18 Cu. Ft. NEMA net

WANT BIG VALUES? GO GRANTS
Grants
KNOWN FOR VALUES

GRANTS GREATEST TIRES
24 Month Guarantee
GRANTMASTER 120—4 PLY
NYLON CORD CONSTRUCTION
11.00 plus f.e.t. 1.86
775 x 15
Tubeless blackwall
REG. 13.99
NO MONEY DOWN . . Low Monthly Terms
TUBELESS BLACKWALLS
650 x 13 ———— 13.00 plus f.e.t. 1.80
775 x 14 ———— 15.00 plus f.e.t. 2.21
825 x 14 ———— 18.00 plus f.e.t. 2.38

GUARANTEE
Replaced free within 90 days if defective and won't hold charge. After 90 days, full credit allowed on current price of new battery for unused number of months of guarantee.
GRANTMASTER 300
CAR BATTERY
30-MONTH WARRANTY
REG. 18.99
SALE $17
NO MONEY DOWN . . . 1.25 weekly
Original equipment battery. Trade old battery.

GUARANTEE
Replaced free within 90 days if defective and won't hold charge. After 90 days, full credit allowed on current price of new battery for unused number of months of guarantee.
GRANTMASTER 480
CAR BATTERY
4-YEAR WARRANTY
22.99 up
NO MONEY DOWN . . . 1.25 weekly
Internal cell connectors.
Unitized case.

Do you have a Grants credit account?
Never a down payment.
EAST ST. LOUIS • BELLEVILLE
W. T. GRANT CO.
Your Friendly Family Store
20 NAMEOKI VILLAGE GRANITE CITY, ILL.
ALL EAST SIDE STORES
OPEN SUNDAYS
CAHOKIA • EAST ALTON • COLLINSVILLE

BOYS' BASEBALL GAMES

Granite City Park League games at 6 p.m., Wilson Park; Madison-Venice Khoury League at 6 p.m. field indicated; Nameoki-Pontoon Little League at 6 p.m. field indicated; Mitchell Khoury League at 5:45 p.m.; Catholic Grounds. Game time applies Monday-through-Friday; Saturday times indicated.

MONDAY
GC PARK DISTRICT
(Salty Parker League—
Atom Division)
Comfort Heating 13, Red Barn 9
Eagles 5, Coordinated Youth 4
Leo Wolf 4, Fun & Sun Cards 2
(Smokey Padgett League—
Midget Division)
Gasparovic-Worthen 4, Triangle Heating 3
Local 30, 6, Kiwanis 3
(Doc Coleman League—
Juvenile Division)
Eagles won over Twilight Optimist (forfeit)
NAMEOKI-PONTOON
LITTLE LEAGUE
(Senior Division)
Clippers 8, Phantoms 0
(2-hit shutout—Tommy Mitchell)
MITCHELL KHOURY LEAGUE
Bantam Division
Yankees 6, Tigers 2
(WP Dennis Jones, HR Dennis Jones)

TUESDAY
GC PARK DISTRICT
(Salty Parker League—
Atom Division)
Gas Pumps 10, Fun & Sun Cards 4 (Home Runs Billy Barnes 2, Paul Kwiatowski 1, Gas Pumps)
(Joe Loftus League—
Bantam Division)
Chuck's Barbecue 6, Maryland Bi-Rite 4
Houser Auto 11, L&W Movers 0 (Perfect game Mike Jackson, Houser Auto)
(Jim Holland League—
Midget Division)
Jets 2, Bellemore Toy 0
Merchants 9, Eagles 0
(Slim Culpen League—
Juvenile Division)
Mustangs 13, Misfits 5
(Doct Coleman League—
Juvenile Division)
Barker Trucking 10, Bloodworth Realty 6
NAMEOKI-PONTOON
Major Division
Champions 7, Crewcuts 3
Bobcats 3, Sportsmen 2

WEDNESDAY
Minor Division
Jaycees 10, Optomists 6
Senior Division
Glass Cutters 3, Browns 0
(Jeff Boyles no-hitter)
MITCHELL KHOURY LEAGUE
Atom Division
Mets 6, Cards 4
(WP Harvey Breckner, HR David Schoenberger; triple play in game)
GC PARK DISTRICT
(Salty Parker League—
Atom Division)
Leo Wolf 12, Comfort Heating 1
Eagles 6, Red Barn 1
(Owen Friend League—
Bantam Division
Orphans 11, Burger Chef 10
State Radio 12, Bert's Chuck Wagon 9
(Slim Culpen League—
Juvenile Division)
Falcons 7, Grant's Cobras 3
(Junior Division)
Davis Funeral Home 8, Western Auto 1

TODAY
MITCHELL KHOURY LEAGUE
Aton Division
Reds vs. Giants
GC PARK DISTRICT
(Slim Culpen League —
Juvenile Division)
Grand Cafe vs. Local 16 Rookies at No. 2
(Babe Ruth League —
Atom Division)
Micros vs. 1st GC Savings at No. 5
(Larry Schoeber League —
Bantam Division)
B & E Lumberjacks vs. Vesci's Service at No. 3
Elks vs. Eagles at No. 4
(Police League—Midget Division)
Pirates vs. Red Birds at No. 6
Lazenby Filmsters vs. State Loan at No. 7

FRIDAY
MITCHELL KHOURY LEAGUE
Atom Division
Mets vs. Pirates
GC PARK DISTRICT
(Dal Maxvill League —
Atom Division)
Cubs vs. Red Birds at No. 3
(Smokey Padgett League —
Midget Division)
VFW Hawks vs. Wernke Spring Orioles at No. 6
Mathews Chevelles vs. Union Starch Colts at No. 7
(Babe Ruth League —
Bantam Division)
Dog-N-Suds vs. Cardinals at No. 5
(Slim Culpen League —
Juvenile Division)
Misfits vs. Mustangs at No. 2
NAMEOKI PONTOON
LITTLE LEAGUE
Nameoki Diamond
Major Division
Shutterbugs vs. Giants
Pontoon Diamond
Senior Division
Red Birds vs. Phantoms

SATURDAY
NAMEOKI PONTOON
LITTLE LEAGUE
Nameoki Diamond
Major Division
Crewcuts vs. Sportsmen, 10 a.m.
Pontoon Diamond
Service Club vs. Champions, 10 a.m.
Senior Division
Browns vs. Clippers, 1 p.m.

GC PARK DISTRICT
Bantam Division)
Orphans vs. State Radio, 1:30 p.m., No. 3
Bert's Chuck Wagon vs. Barker Comets, 1:30 p.m., No. 4
(Doc Coleman League —
Juvenile Division)
Bloodworth Realty vs. Eagles at No. 1
Twilight Optimist vs. Cubs at Coolidge diamond
GC PARK DISTRICT
(Dal Maxvill League—
Atom Division)
Cubs vs. Dodgers at No. 4, 1:30
Sports vs. Redbirds at No. 3, 1:30
(Babe Ruth League—
Bantam Division)
Tigers vs. Dog & Suds at No. 5, 1:30
1st Granite City Savings vs. Cardinals at No. 5, 6 p.m.
(Joe Loftus League—
Bantam Division)
Maryland Bi-Rite vs. L&W Movers at No. 3, 6 p.m.
Chucks Barbecue vs. Houser Auto Parts at No. 4, 6 p.m.
(Police League—
Midget Division)
Lazenby Filmsters vs. Redbirds at No. 6, 1:30
Mathews Impalas vs. Pirates at No. 6, 6 p.m.
(Smokey Padgett League—
Midget Division)
VFW Hawks vs. Mathews Chevelles at No. 7, 1:30
Werneke Orioles vs. Union Starch Colts at No. 7, 6 p.m.
(Slim Culpen League—
Juvenile Division)
Local 16 vs. Grand Cafe at No. 2, 1:30
Hornets vs. Falcons at No. 2, 6 p.m.
MITCHELL KHOURY LEAGUE
MONDAY
Bantam Division
Indians vs. Orioles

Don't agree to meet some fellows halfway unless you are a good judge of distance.

Jacobsmeyer, Tony & Joe's, Midtown Win In Close Decisions

Jacobsmeyer, Midtown and Tony & Joe's edged out their opponents Monday night in 35 & Over Softball League games at Wilson Park. All three games were decided in the last inning.

Jacobsmeyer defeated Coachliters 7-6 with the help of Larry Puent and John Palcheff, each of whom contributed a homer. Paul Gabriel was the winning pitcher over Don Lloyd.

Midtown and Local 16 battled for eight innings. Midtown tallied twice in the top of the eighth to make the score 9-7 as Larry Burns and Roy Hadley scored. Dick Seuss was the winner and Russ Terry the loser.

Tony & Joe's was the victor over VFW in a 5-4 decision. Tony & Joe's rallied in the bottom of the seventh inning to take the victory. It had trailed until that point. Singles by Von Dee Cruse, Millard Schwendemann and Ron Homyer were the decisive blows. Francis Dant was the winning hurler and Nick Petrillo the loser.

AUTO INSURANCE CANCELLED?
or
had an accident without LIABILITY INS.?
or
just looking for a lower Ins. Rate?
502 Madison Ave.
You Need To See
McManaway Agcy.
GL 2-3363

Copyright, 1967, Superx Drugs, Inc.

76c VALUE Holland Dutch Ice Cream HALF GALLON 49¢ LIMIT 2
$1.09 VALUE LISTERINE ANTISEPTIC 14-Oz. Size 66¢ LIMIT 1
REG. 11c EACH IVORY SOAP Personal size bars 2 FOR 9¢ LIMIT 2
98c VALUE AQUA NET HAIR SPRAY 13-Oz. Can 49¢ LIMIT 1
We reserve the right to limit quantities.

GASEN Drug Stores
America's Fastest Growing Drug Store Chain
Prices good through SATURDAY, AUGUST 5 ONLY!

Nameoki Village Shopping Center
FRED BEHM, Manager
JOHN KENNINGTON, R.Ph.
RON BAUMGARTH, R.Ph.

AUGUST WHITE SALE

LUCKY BUCK SALE

REG. $1.39 BED PILLOW 77¢
Soft, comfortable kapok filled for restful, non-allergenic sleep. Cotton ticking.

REG. $1.18 PAIR CANNON, FULL SIZE PILLOW CASES 99¢ PAIR

MADE IN USA CANNON
CANNON SHEETS
Full size, white muslin top sheet. 81"x108".
Famous Cannon Quality! $1.99
$2.99 VALUE

REG. $2.29, DOUBLE SIZE, WHITE, 81"x108" FITTED BOTTOM SHEET $1.99
REG. $1.99, TWIN SIZE, WHITE, 72" x 108" FITTED BOTTOM SHEET $1.77
REG. $1.99, TWIN SIZE, WHITE, 72" x 108" TOP SHEET $1.77

VALUES TO $1.98 ST. MARY'S BATH TOWELS
Large 22 x 44 inches. First quality prints, solids and jacquards. 77¢

REG. 15c EACH ST. MARY'S WASH CLOTHS
Big squares of terry. Solid colors. 2 FOR 19¢

REG. 10 FOR 88c DISH CLOTHS
Waffle weave cloths. 12 FOR 77¢

REGULAR $1.69 PAPERMATE PEN
CHOICE OF COLORS HAS METAL CLIP $1.19

LUCKY BUCK BUY — REG. 29c EACH Chuckles Gum Drops. One pound of Spearmint Leaves, Spice Drops or Orange Slices. YOUR CHOICE. 4 FOR $1
LUCKY BUCK BUY — 75c EACH VALUE BAN ROLL-ON DEODORANT 1-Oz. Size LIMIT 2. 2 FOR $1
LUCKY BUCK BUY — 39c VALUE EACH SNACK TREATS. Big Bag of Cheese Pops, Carmel Corn, Corn Chips or Cheddar Chips. YOUR CHOICE. 4 FOR $1
LUCKY BUCK BUY — $1.63 SIZE VITALIS HAIR TONIC 12-Oz. Bottle $1
LUCKY BUCK BUY — REG. 70c EVENFLO BABY BOTTLES Entire 8-oz. Unit 6 FOR $1
LUCKY BUCK BUY — Reg. 25c Each EVEREADY BATTERY 6 FOR Limit 6 $1
LUCKY BUCK BUY — 98c EACH VALUE Q-TIPS COTTON SWABS Box of 170 for baby, cosmetic uses. LIMIT 2. 2 BOXES FOR $1
LUCKY BUCK BUY — $1.45 VALUE GILLETTE SUPER STAINLESS BLADES Dispenser of 10 LIMIT 1 $1
LUCKY BUCK BUY — $1.73 SIZE GERITOL TABLETS Iron tonic in tablet form. BOTTLE OF 20 LIMIT 1 $1
LUCKY BUCK BUY — 79c Value Mary Lou MIXED NUTS 2 CANS $1
LUCKY BUCK BUY — REG. 59c EACH SHOE BOX Clear plastic with lid. Made to stack LIMIT 2. 3 FOR $1
LUCKY BUCK BUY — 88c Value Solo Hair Rollers 2 PACKS $1
LUCKY BUCK BUY — 79c EACH VALUE POLIDENT DENTURE CLEANSER Large size powder LIMIT 2. 2 FOR $1
LUCKY BUCK BUY — $1.50 SIZE COVER GIRL MAKE UP Liquid or compact by Noxzema. $1
LUCKY BUCK BUY — REG. $1.39 RAG RUG 24" x 36" reversible rag rug in colorful choice. $1
LUCKY BUCK BUY — 39c VALUE GIANT HERSHEY BARS 3 FOR $1
LUCKY BUCK BUY — $1.49 VALUE DRAINBOARD & DRAINER SET Poly plastic in kitchen matching colors. $1
LUCKY BUCK BUY — REG. $1.29 3-PIECE MATCHING BATHROOM SET Wastebasket, tissue dispenser and tumbler in decorator colors. $1 SET
LUCKY BUCK BUY — 46c EACH VALUE EX-LAX LAXATIVE Box of 18, chocolated. 3 FOR Limit 3 $1
LUCKY BUCK BUY — REG. $1.49 TRASH CAN 10 GALLON SIZE Sturdy poly plastic with tight lid. $1

IF WE'RE NOT FILLING YOUR PRESCRIPTIONS, YOU MAY BE PAYING TOO MUCH!

Rained-Out Games at Park Field Saturday

A full day of softball is slated at Wilson Park, Saturday.

Previously rained-out games will pair: Raiders and Granite Sheet Metal, 1 p.m., and St. Margaret Mary and Hamilos, 2 p.m., all in the High School Boys League; Branding Service and Busy Bee Bakery, 3 p.m., and Illinois Power and Northwestern Mutual, 4 p.m., all in the Class C League; and Dairymasters and Sammy's Tavern, 6 p.m., and Zips and Club Delmar, 7 p.m., all in the Class B League.

Think!

Be reasonable — don't expect youngsters to listen to your advice and ignore your example.

Morriss, Northwest Gain Wins Last Night

Morriss Realty defeated the Raiders 16-7 in a High School League softball game played Wednesday night at Wilson Park. Bud Hodson and Mike Dochwathit hit triples for Morriss.

In a Clas C game last night, Northwestern Mutual edged Dog & Suds 5-4. Jack Brisky homered for the winners.

Three other games were forfeited Wednesday, Andy's Dino winning over Emmett's Polyannas in the High School Girls League, St. Margaret Mary over MK Printing in the High School Boys League and Clark's Vikings over Illinois Power in the Class C League.

Time must be money—otherwise people without money couldn't buy everything on time.

3 Local Teams 'Alive,' State Tourney to End

In final state championship tournament play this weekend, Granite City has three teams still bidding for the title. Liberty Home, Kirchner and Polish Hall resume action Saturday at Caseyville.

Liberty Home will meet Rock Island at 1 p.m., Kirchner will play at 3 p.m. and Polish Hall will play a night game. Each team is in the losers' bracket, and any one of them could come home the champion if it loses no more games.

Polish Hall is the defending champion. The tournament will end Sunday.

Don't expect your rights to give you special privileges.

Stars Here Tonight

Most of the St. Louis Stars professional soccer team will be in Granite City tonight, attending the wedding reception of one of the players, Tom Basic, and Miss Violet Matijevic. The wedding is planned for 7 o'clock in St. Louis with an 8 o'clock reception at the home of a friend, Matt Sarich, 2559 Waterman avenue.

Deer Near Sunny Dell

Floyd Smith of Roberta street, Sunny Dell Acres told the Press-Record Tuesday that he and other residents had seen near his home a young wild dear that had wandered far from its usual range. Fearful that it might be attacked by dogs, he notified game and conservation officers of the deer's presence here.

Experience ripens judgment—it teaches to live and let live.

Touch Football Finals

Sixty survivors from among 768 playground champions will compete in touch football finals at 10 a.m. tomorrow in Forest Park, St. Louis. Trophies and prizes will be awarded to the boys and girls, aged eight to 13.

Plane Contest Sunday

Co-sponsored by the Tri-City Sky Steelers and Alton Area Thunderbolts, a regional model airplane contest will be held all day Sunday at Civic Memorial Airport, Route 111, Bethalto.

2 Speeding Charges

Speeding charges were filed Wednesday night against Ronald P. Kube, 715 Washington avenue, Madison, along Madison avenue, and Bobby Dale Jennings, 2965 Iowa street, at 2600 State street.

— TRY A CLASSIFIED AD —

Boy Hit by Car, 2 on Minibikes Hurt in Mishaps

Nine persons were injured in 10 accidents reported to Quad-City police since Monday. Victims included a boy hit by a car, a motorcyclist and two boys on a motor and minibikes.

Mr. and Mrs. George Sedabres, 2816 Edwards street, was injured when he was struck by an auto driven by Nevida Griffin, 5021 Lewis road, at 1 p.m. Wednesday at 2800 Madison avenue. He was admitted to St. Elizabeth Hospital with cuts to his lip and chin and for x-rays.

The driver said several boys were crossing Madison avenue and stopped in the center, and as she proceeded past, the Sedabres boy suddenly darted in front of her. She was charged with failure to yield right-of-way to a pedestrian in a cross walk.

Robert Simpson, 13, of 2604 North street, and Marion Westfall, 14, of 2648 Highway 67, were injured when home-made minibikes they were riding were struck by an auto driven by Rooney M. Hellemeyer, Bethalto, on Highway 3 near the city animal shelter at 8:45 p.m. Tuesday.

Simpson was admitted to St. Elizabeth Hospital with a possible concussion and cuts to his right knee and leg.

Charged with permitting unauthorized persons to drive were Joseph Simpson, 2604 North street; Carl Westfall, 2648 Highway 67; and Eleanor Bacon, 2225 Grand avenue.

Thrown From Motorcycle

Charles P. Joelkel, 18, St. Louis, was injured at 1 p.m. Tuesday when his motorcycle went out of control and threw him while he was riding just west of the superstructure on McKinley bridge in Venice. Joelkel told police the front wheen of his motorcycle became wedged in a railroad track, causing him to lose control Police said Joelkel suffered injuries to both arms and a neck injury.

William Kninght, four, of 1335 Edwardsville road, was injured when an auto driven by his mother, Mrs. Diane Knight, struck the rear of another driven by Jeannette L. Cross, 2316 Logan street, at the Niedringhaus avenue rail crossing at 1:30 p.m. Tuesday.

The boy, whose forehead struck the dashboard, was treated for abrasions at St. Elizabeth Hospital and was released. Mrs. Knight was charged with driving without a license.

Four St. Louis youths were taken to St. Elizabeth Hospital at 11:30 p.m. Wednesday for treatment of injuries sustained in an auto accident.

They are Kenneth Price, 19, with pains to his ribs and right knee and abrasions to a finger; Allen Davis, 19, with chest pains and a lacerated finger; Michael Brooks, 18, with abrasions and swelling to his left thigh and knee and a scratch on the head; and Frank LaMar, 18, with scratches on the right side of the face and hand. All were released. Details of the crash were not available.

General Steel Makes Loan of $8 Millions

A loan of $8 million has been negotiated by General Steel Industries, Inc., with four banks, according to announcement Wednesday by W. Ashley Gray, president, in a quarterly report to shareholders.

The funds are to be used to reduce short-term borrowing and to provide additional working capital, Gray said.

First National Bank of St. Louis provided $3.5 million; Mellon National Bank of Pittsburgh, 1.5 million; Morgan Guaranty Trust of New York, $2 million and Mercantile Trust Co., St. Louis, $1 million.

The loan is to be repaid in installments from 1969 through 1974.

Employees Awards Ceremony During Depot's Open House

Outstanding federal service employees at the Granite City Army Depot received awards Tuesday afternoon at the 25th Anniversary celebration ceremonies.

A. H. Sonntag, chairman of the Federal Executive Board of Greater St. Louis, made the presentations.

Certificates for the oldest employees with continuous service with the Depot were presented to: Lawrence Burns, John Carlson, Cecil Earnshaw, John DeHart, Lawrence Hengehold, Leslie Jones, Kenneth Kahney, Fridolin Kelih, Donn Kinney, Frank Markovich, Norman Meyer, Waldo Mott, Chester Orr, Richard Prehn and John M. Wideman.

Certificates for retired employees who entered duty at the Depot in August 1942 were given to: Roy Grace and Everett Robertson.

Carl C. Cushing received a tray for the employee with the most federal service.

Trays were presented to the greatest amount of accrued sick following employees with the leave, James B. Elom, 2318 hours, Arvola Close, 2306 hours, and Henry Rohlfing, 2261 hours.

Edwin Matthews received a tray for being the employee who has been at the Depot the longest without using sick leave.

A 30-year federal service pin was presented to Oscar Bohn.

20-year federal service pins were presented to: George H. Alberts, Leo L. Badaracco, Frank A. Bartek, Paul J. Broadway, Eddie T. Bumpus, Albert D. Burger, Frank E. Busler, Robert H. Carter, Harlow B. Cisco, George F. Clay, Henry J. Constant, Daniel S. Crates, Lyle J. Crook, Willie C. Curry, Louis Daniels, James E. Day, Betty D. Ebling, T. P. Fitzmaurice, Gertrude C. Flak, Harvey E. Folks, James Garrison, Jones Gary; Richard L. Gauch, Clemons A. Gauch, Thermon Goins, Lee R. Gorrell, Samuel B. Groom, Moses Gross, Eddie R. Heflin, Louise D. Hemming, Clarence Houston, Julius Hunt, Troy Jackson, James E. Johnson, William Jones, Joseph Lemich, Clarence L. Keeton, Savoy T. Lewis, Verka Lindner, T. Limberopoulos, Donald J. Long, Leitha Mitechen, Myrtle V. Mathena, Earl J. McCart, Lawrence McQuire, Eugene F. McKibben, Glenn C. Mefford, C. P. Meyenberg, Ashton J. Melancon, Lloyd E. Miller, Walter N. Nash, Jefferson Munlin, Larry Oberdieck, James Pantagis, Ivan H. Perkins, Charles Phillips, Robert L. Prince, Denomioues Reeves, Andrew J. Rehlek, Charles Roderick, Frank L. Roderick, John S. Rogers, Nora M. Rogers, Donald Schleeter, Chas. Schweitzer, Willard Schmelzel, John A. Scott, Lola V. Seibold, Andrew Semanisin, Carol E. Sherrill, Maurice F. Shinn, Manuel Slaughter, Willard Smith, Orville Spindler, John J. Stika, Joseph R. Swisher, Elmer A. Taylor, Bernice L. Taylor, Jake Terry, Richard Thompson, Eddie Thomas, Kathryn Timar, Elmo I. Travis, Albert H. Walton, Eddie Wells, Wilbert White, Victor Williams, John Williams and Mildred E. Wilson.

Ten-year federal service pins were given to: Evelyn S. Alford, Evelyn C. Briggs, Neal C. Dugger, Arthur H. Fix jr., Marian M. Foster, Ruth M. Griffith, James H. Guthrie, James H. Harrington, Robert L. Geagy, Russell E. Howard, Corinee R. Hudson, Carl E. Kettler, John Kusmierczak, Mildred F. Kutz, Julie K. Moody, Rose A. Nevels, Walter V. Nichols, Peggy M. Phipps, Lewis E. Purnell, Thomas J. Ridel, Zepha I. Schrage, R. G. Scrutchfield, Betty D. Sneed, Stanley R. Steward, Jack R. Tolliver, Audrey Trowbridge, K. Varadian, Harold W. Watters, Marie I. Whaley, A. Jeanne Wills, John A. Young jr., Janice M. Zinn.

Harry L. Redman received a suggestion award.

State Art Official To Speak at SIU-SW

A representative of the Illinois Office of Public Instruction will speak next Tuesday at the Southwestern campus of Southern Illinois University.

He is William Bealmer, assistant director of art instruction to State Supt. Ray Page, who will talk from 11:30 a.m. to 1:20 p.m. in Room 2405 of the Peck Classrooms Building.

Bealmer, who also is assistant director of the National Art Association, will discuss modern trends in teaching art.

Robert Andree, professor of education at the new campus and coordinator of the program, said about 80 persons can be accommodated in the classroom. He said about 20 places are already committed for graduate students, leaving 60 seats available for other students and the public.

$22,383 Mental Health Grant for SIU-SW

Southern Illinois University-Southwestern Campus has been awarded $22,383 by the National Institute of Mental Health for expansion and continued support of undergraduate psychiatric nursing at East St. Louis.

Bruce Thomas, assistant to the vice-president for academic affairs, said the funds would be used primarily for hiring a psychiatric nursing instructor and for clerical staff.

Headquartered at the SIU-SW teaching center in East St. Louis, the psychiatric nursing program has been in operation since spring of 1964. It presently uses facilities at Alton State Hospital for giving students clinical practice.

Thomas said 30 students were enrolled in the program during the past year.

Two GC Churches to Hold Joint Bible School Sessions

For the first time in this area an interdenominational summer vacation Bible school will be held by St. Peter United Church of Christ and First United Presbyterian Church.

Registration forms may be obtained from either church or by calling the church offices. Membership in either church is not necessary and the deadline for registration will be Sunday, Aug. 6.

The classes will begin Aug. 7 and continue through August 18. Ninety-six are registered to date.

Mrs. Joan Ziegler of the Presbyterian Church and Mrs. Joan Houston of St. Peter's are serving as co-directors for the school which is to be held at the Presbyterian Church, 22nd street and Delmar avenue.

Approximately 40 teachers will be in charge of the various departments. All children three to 11 are eligible, and the classes which will begin at 9:15 and continue until 11:45 will consist of Bible stories, music, handicraft, worship services, refreshments and recreation.

Closing activities will include a picnic at Wilson Park and a display of handicraft at the church for the children and their parents.

carry home buys from our
SIDEWALK SALE
AT THE
Bellemore Village
• SHOPPING CENTER •

SALE BEGINS
FRIDAY AUGUST 4th 9 a.m.
SATURDAY AUGUST 5th

Bellemore VILLAGE

PLENTY OF FREE PARKING

WHO CARES HOW YOUR LAUNDRY LOOKS . . .
THE SCOTCHWASH ORGANIZATION CARES!
We make every effort to supply you with the softest, hottest water, plus a full thirty minute wash cycle which is really needed to do the best job possible.
40 DEPENDABLE MAYTAGS
Scotchwash
COIN LAUNDRIES THROUGHOUT ILLINOIS
BELLEMORE SHOPPING CENTER

Glik's
BELLEMORE STORE ONLY
SALE BEGINS FRIDAY MORNING AT 9 A.M.
$6,000 in Men's, Women's and Children's Summer Clothing out on the Sidewalk for $2,500.

LADIES'...
T-Shirts and Sleeveless Blouses, Reg. $2.98 to $4.98 — $1.50
Sleeveless Shells, Sweaters, Skirts, Culottes, Slim Jims -- Reg. $3.98 to $5.98 — $2.00
Spring and Summer Dresses, Reg. $8.98 to $21.98 — 1/2 PRICE
Coordinated Summer Sportswear — 1/2 PRICE
Knee-Hi and Over-The-Knee Sox, Reg. $1 — 50¢
Slim Jims, Sweaters, Skirts and Knee Pants, Reg. $4.98 to $6.98 — $3.00
Lingerie, Slips, Gowns, Pajamas and Half Slips — $2 and $3
Belts, Reg. $1.00 to $2.00 — 50¢

MENS'...
Short Sleeve Sport Shirts, Reg. $3.50 to $5.00 — $2.00
Pants, Assorted Fabrics, Reg. $4.98 to $12.98 — $3 and $5
Long Sleeve Cotton Twill Work Shirts -- Tan and Green, Reg. $2.98 — $1.49
Blue Pincheck Work Pants, Reg. $3.49 — $2.00
Grey Long Sleeve Work Shirts by Lee, Reg. $3.65 — $1.79
Grey Matching Pants by Lee, Reg. $4.95 — $2.49

BOYS'...
Short Sleeve Sport Shirts, Sizes: 8 to 18, Reg. $1.50 to $2 — 99¢ and $1.19
Short Sleeve Sport Shirts, Shorts and Short Sets, Sizes: 2 to 7 — 1/2 PRICE

GIRLS'...
Summer Dresses, T-Shirts, Blouses and Sportswear — 1/2 PRICE

SHOES...
126 pairs Reg. $2.99 to $6.99 Women's and Children's Flats and Casuals — $1.00
187 pairs Reg. $4.99 to $8.99 Women's and Children's Shoes — $2.00
162 pairs Reg. $9.99 to $13.99 Men's Dress and Sport Shoes. All Sizes, But Not In Every Style — $6.90
Plus Small Groups of Merchandise from All Departments

DEE-LICIOUS BAKED GOODS
Friday & Saturday Features
Danish Ruffle Stollen — 84¢ Special Feature
Ever popular Danish with a doubly delightful filling . . . ribbons of tasty fondant icing . . . you'll be back for more!
Lemon Coconut Split Layer Cake — $1.24 Special Feature
Seibold's delicious yellow layer cake . . . each layer split and lemon filled . . . delightful lemon and coconut over all! Try a sample before you buy!
Place your order now! Barbecue and Butter 'n Cheese Bread for your patio parties and picnics!
Mrs. Seibold's
BAKE SHOP
2241 Madison Ave. — Open Daily 6 A.M. to 6 P.M. TR 6-1952
Bellemore Village — Open Daily 8 A.M. to 9 P.M. Friday 'til 9 P.M. — TR 7-7163

LADIES . . .
Dress Shoes
$1 & $2 & $3
STACKS And FLATS
CANVAS SHOES $1.00
CHILDREN'S SHOES . . . . . . $1.00 and $2.00
Shoppers CHARGE Service
GAMM'S
FACTORY OUTLET FAMILY SHOE STORES
Bellemore Shopping Center
OPEN MONDAY AND FRIDAY NIGHTS 'TIL 9

'HOT DOG!'
TRI CITY GROCERY CO.

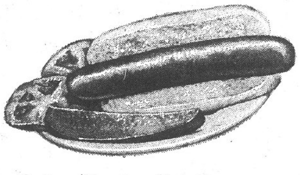

SERVING HOURS
FRIDAY, AUG. 4 11 a.m. 'til 8 p.m.
SATURDAY, AUG. 5 9 a.m. 'til 6 p.m.
Get a Hunter Hot Dog on a Jersey Farm Bun, with a Bag of Kas Potato Chips and a CUP of DIET PEPSI
ALL FOR ONLY 10c
This Offer Good Only at "Bellemore Village"

MORE ABOUT

Over 6000

tude made it too hazardous to jump," the announcer said.

Free Fall Before Passing

On the next pass, two parachutists leaped and in free fall executed a baton pass.

Despite being forewarned, the crowd found the second demonstration of the daring art of parachuting the most breathtaking. Sgt. Snyder of the "Golden Knights" dropped several hundred feet before opening his parachute—but he kept dropping just as fast as ever. Seconds later, a second chute opened, and he floated to the ground.

The third and last demonstration gave evidence why the announcer called the para-commando parachutes "gliders." Four parachutists piled out of the plane — one bouncing off the opened chute of another in free fall—and they circled around in different directions to the target. The first three landed on their feet near the center of the target, while the last parachutist floated lazily in the air, not landing for a full two minutes after the others.

Special Demonstrations

Filling in the interlude between the opening ceremonies and the parachuting were two outstanding exhibitions. The first was a demonstration of the versatility of recently developed reconnaissance helicopter, and the second was marching, baton twirling and band-playing by the natoinal champion Piasa band from Alton. Not the least of the attractions here were the band's leggy beauties in black minidresses and tall plume hats. While they were going through some formations, two of the girls lost their hats but kept on marching as usaul. One of the band managers was less unruffled, as he charged out on the field and had to weave through the shifting ranks to retrieve the hats.

Train, Jeep Rides

Throughout the day youngsters jammed the waiting lines for the train, bus, jeep and fire engine tours which criss-crossed the Depot grounds. The most popular of these was the train tour. The train left every 20 minutes to take 50 persons seated on an open-air flag for a speedy ride around the Depot.

Family groups veiwed a variety of exhibits which the Depot had on display. A long line of little boys was constantly assembled in front of the McDonnell-Douglas Co. "Gemini" space capsule, which will not be displayed again publicly.

Another display, which was also more popular with boys than girls, featured the "Black Widow" spiders cultivated at the Depot. Strands from the spider web are utilized as cross-hairs in surveying instruments assembled at the military base.

Detailed information and diagrams on fall-out shelters attracted the attenion of many of the older people, while an almost constant cluster of young and old gathered round to inspect a Nike-Hercules missile, whose delicate symmetry offered scarcely a hint of its destructive force.

With the hot and muggy weather, the two concession stands catered to the thousands of thirsty and hungry people.

Further ceremonies before a massed assembly of visitors and 400 military troops concluded the festive day. Speaker of the Illinois State House of Representatives, Ralph T. Smith of Alton, formerly of Granite City, delivered a major address in which he praised the Depot for its 25 years of outstanding service to the nation and to the neighboring communities.

"The Depot is one of the vital links in our country's defense line, but more important to those of us who live in this area, is the close contact with these people who have served us so well and so devotedly," he said.

The mayors of the Quad-Cities then presented commanding officer of the Depot, Col. Charles E. Hoskin III, with plaques in recognition of the role the Depot has played in this community. The Rotary Club, the Optimists club, the Jaycees, the Manufacturers Association of the Tri-Cities, the Kiwanis Club and the Tri-City Area United Fund, Inc., also presented Col. Hoskin with plaques for the Depot.

After awards were given to the best Depot parade float, the queen's float and to the best civilian float, the Venice float, and to the best band, the Scott Air Force Band, Father Cervantes of St. Louis said benediction and the open house ended with a full military review on the parade field.

During the review, SP4 John D. Suterland, assistant chaplain, was honored as the "Soldier of the Year" at the Depot.

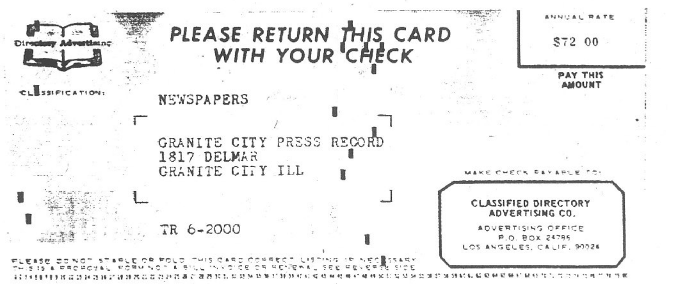
Directory Advertising
PLEASE RETURN THIS CARD WITH YOUR CHECK
ANNUAL RATE
$72 00
PAY THIS AMOUNT
CLASSIFICATION:
NEWSPAPERS
GRANITE CITY PRESS RECORD
1817 DELMAR
GRANITE CITY ILL
TR 6-2000
MAKE CHECK PAYABLE TO:
CLASSIFIED DIRECTORY ADVERTISING CO.
ADVERTISING OFFICE
P.O. BOX 24786
LOS ANGELES, CALIF. 90024
PLEASE DO NOT STAPLE OR FOLD THIS CARD CORRECT LISTING IF NECESSARY
THIS IS A PROPOSAL FORM NOT A BILL INVOICE OR RENEWAL SEE REVERSE SIDE

SAMPLE of mail advertising solicitation that appears to be a bill. A number of firms in the area are receiving the solicitation through the mail. A warning is being issued by the local Better Business Bureau.

Endorse UF Drive

The Tri-City Trades & Labor Council voted endorsement of the 1967 Tri-Cities United Fund campaing last night and assured participation of union locals in the approaching drive. New officers also were installed during an otherwise routine meeting.

Tip to Motorists

Too much speed on the highways has a way of making little hazards turn into big ones.

2 Local Forrestal Sailors Call Families

Telephone calls from the Philippines were received this week by two Granite City families whose sons were on the severely-damaged flight deck of the USS Forrestal.

Phillip M. Karandjeff, 19, reached his parents, Mr. and Mrs. Robert Karandjeff, 2541 Cleveland blvd., about 7:15 p.m. Monday and advised them he had suffered minor burns and "little" shrapnel wounds, but was not hospitalized. Terry Valencia, 21, was able to telephone his parents, Mr. and Mrs. Manuel Valencia, 1833 Spruce street, at 12:05 a.m. Wednesday and said he escaped injury.

"Phil told us," Mr. Karandjeff related, "that he was in the thick of things at the rear of the ship and had minor burns to his face and back and shrapnel wounds to his stomach. He said he was a walking case and was calling from the base at Subic Bay."

The Karandjeff youth also told his parents that Valencia, who was at the front of the ship when the explosions and fires broke out Saturday, was unhurt and asked that his parents be notified.

PHILLIP KARANDJEFF

TERRY VALENCIA

Staying by Phones

Both families had been staying close to their telephones after learning earlier Monday that their sons were not included on any casualty lists, but are "breathing more easily now since the phone calls."

Neither youth was able to say if he will be coming home in the immediate future, but hope is being expressed by the families, since the ship will be under repairs for six months to a year.

Time was very limited on the calls, both families were told, as long lines of sailors were at nearly every telephone at the island base trying to call their families.

"Terry told us, 'I'm Ok, I'm fine. Don't worry about me and tell everyone in the family not to worry'," Mrs. Valencia related to the Press-Record early yesterday morning. "We were so grateful to hear from him and to hear his voice even though Mr. Karandjeff had told us he was not hurt."

Both local sailors said they had written letters giving details of the tragedy since they didn't have time to give them over the telephone. Mr. Karandjeff noted the time difference between the Quad-Cities and the Philippines is 13 hours.

Karandjeff did mention to his parents that other members of his squadron that were near him were killed when the explosions broke out, and that Valencia had the same narrow escape on the front of the flight deck.

BBB Warns Merchants Of Directory Firms

The Better Business Bureau is warning merchants about mail solicitations for expensive classified advertising which seldom, if ever, are published in classified directories. The Tri-Cities Chamber of Commerce handles BBB warnings for this area.

Solicitation forms resemble a bill for telephone classified advertising, an invoice-type, off-and-on yellow paper to imply that it is a telephone company bill. Annual rates are listed on cards which are perforated to give a modern auomated twist.

Fine print on the back stipulates that they are only solicitations, and not bills.

Despite numerous mail fraud convictions, the BBB said that the racket is continuing and apparently prospering as efforts are made to capitalize on possible carelessness of businessmen who simply send checks in payment for ads that may never be published.

Directory companies named by the BBB are the Classified Directory Co., Campo, Calif., and the Classified Business Directory, Los Angeles, Calif.

Lead the Way

Set the pace in the game of life—it's hard to catch up once you fall behind.

Don't laugh at others' mistakes—it may be your turn next.

2 Venice Food Stores Disqualified from FSP

Two Venice food stores have been disqualified from participation in the Food Stamp Program, the U. S. Department of Agriculture announced today.

The stores are Venice Food Center, 1001 Douglas street, and Earl's Market, 210 Pershering.

Both stores were said to have violated program regulations by accepting food stamp coupons in exchange for ineligible items and by giving credit slips in excess of the allowable 49 cents in a food coupon transaction, according to Dennis M. Doyle, midwest director of USDA's Consumer Food Programs.

Doyle charged that Venice Food Center further violated program regulations by discounting food coupons in exchange for cash.

Venice Food Center has been disqualified for six months, and Earl's Market has been disqualified for one month.

While both stores may apply for re-authorization after the disqualification period, this does not preclude the possibility of civil or criminal action in the courts under applicable Federal statutes or the filing of fiscal claims, Doyle said.

Pop's long drawn-out alibi gets cut short on the home stretch.

100 at Dedication Of LaGranada Room

Dedication of a new entertainment area in the Granite City Army Depot officers' club building highlighted a ladies' tea 2:30 p.m. Tuesday.

Mrs. Charles E. Hoskin III, wife of the Depot commanding officer, presided over the ribbon-cutting operations. More than 100 guests attended.

Arranged as part of the Depot's silver anniversary celebration, the dedication formally opened the semi-private dining and entertaining facility—designated the LaGranada Room—to public inspection.

Mrs. Verla Hunter, 76, Succumbs in Hospital

Mrs. Verla Hunter, 76, of 2627 Iowa street, died of infirmities at 9:30 a. m. Tuesday at St. Elizabeth Hospital where she was a patient for 10 days.

She was born and resided in Kentucky before moving to Granite City.

Survivors include three sisters, Mrs. Jennie Fanler, Henderson, Ky.; Mrs. Irene Little, Eldorado, Ill., and Mrs. May White, Sturgis, Ky., and a niece, Mrs. Jack Hall, Henderson.

An obituary notice appears elsewhere in this issue.

Make up your mind you can't and you're always right.

Low Turnout for Blood Contribution by Groups

Only 35 pints of blood were contributed at a bloodmobile Monday at American Legion Post 113. Groups taking part were school custodians, secretaries and cafeteria employees, plus barbers and firemen. Lawyers and ministers were added when the low turnout became apparent.

Mobile centers can handle about 200 pints of blood a day and need at least 100 to keep the staff of a medical doctor, registered nurses and volunteer aides busy. The school district granted released time to employees, but summer vacations were a factor in the unexpectedly low participation.

Under organizational blood program rules, 25% of the membership gives blood each year; in return, the Red Cross furnishes any amount of blood needed by all of the members plus their immediate families. Another blood contribution day may be scheduled later this year, a spokesman said.

Youth Loses $28 He Earned to Buy Clothes

Michael Few, 15, son of Mr. and Mrs. Daryl Few, 25 Edwardo drive, lost $28 Monday when bicycling on Stratford lane in the vicinity of Johnson road.

The boy who had earned the money himself, was going to a clothing store to buy trousers for the coming school year at Granite City high school. He was unable to find the money upon retracing his route. His mother requests that anyone who knows of the money contact her at home, or call her at TR 6-1584.

CERAMIC WALL TILE
4¼" x 4¼" --- Slightly Imperfect 25c Sq. Ft.
INDOOR-OUTDOOR CARPET
Ends of Rolls $2.95 Sq. Yd.
Vinyl Asbestos Floor Tile
MILL RUN
9"x9" 5½¢ each
12"x12" 12¢ each
Solid Vinyl Floor Tile 9"x9", each 9c
VETERANS LINOLEUM AND RUG
1909 STATE ST. GL 1-7690

Buy Bonds where you work.

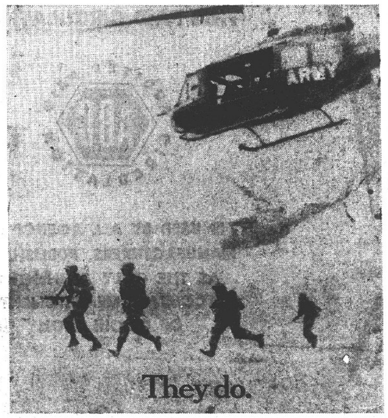

They work in Vietnam — for freedom. They're helping to pay the bill for freedom, too. Like many of our servicemen overseas, they're investing in U.S. Savings Bonds. Bonds are a good deal. A good way to save up for college ... or for a home ... or just for a future that's free and worth having. There's a good way to show these men you're on their side. Buy U.S. Savings Bonds where you bank, or join the Payroll Savings Plan where you work. You'll walk a bit taller.

U.S. Savings Bonds

Bond facts: Savings Bonds pay you back $4 for every $3 in only seven years ... are replaced free if lost, destroyed or stolen ... have special tax advantages ... can be redeemed whenever the need arises.

The U.S. Government does not pay for this advertisement. It is presented as a public service in cooperation with the Treasury Department and The Advertising Council.

Rx
Thumb Sucking Is Normal for Infants

Their thumbs are always handier than a nipple or pacifier and helps them not to be irritable when wet or tired. They take the place of continuous petting. There are no apparent problems caused by infant thumb sucking.

After youngsters are older than two years and certainly when they become four or five years old, your pediatrician should be consulted if thumb sucking persists. It can not only be an embarrassment, but actually change the shape of a child's mouth. Your pediatrician can suggest one of the preventives we carry against thumb sucking.

YOUR DOCTOR CAN PHONE US when you need medicine. Pick up your prescription if shopping nearby. A great many people entrust us with their prescriptions. May we compound and dispense yours?

MILLER'S DRUG STORE
BERNARD S. MILLER, R.Ph.
Nied. & State Granite City, Ill.
TR 7-0014

FABRICS of all kinds at LOWER PRICES
Nameoki Village Shopping Center
YOU ASKED FOR IT!!
Shoppers CHARGE Service "Charge It"
ONE LAST WEEKEND
THURS.-FRI.-SAT.
Summer Fabrics 2 yds. $1.00
Almost everything, including some terry cloth and eyelet embroidery ---
FALL FABRICS OF ALL KINDS NOW ON DISPLAY
WAVERLY DRAPERY & COVERINGS
AT LOWER PRICES
THE FABRIC STORE

CLOSEOUT!
FEDER & HUBER FURNITURE CO.
ENTIRE SUMMER GOODS DEPARTMENT.
WE HAVE DECIDED TO CLEAR OUT THIS DEPARTMENT. COSTS ARE FORGOTTEN. NOW IS YOUR TIME TO SAVE. LIMITED NUMBERS DON'T WAIT!

GLIDER— Aluminum and Steel, 3 Passenger, ONE ONLY— Reg. Price $29.95 — NOW — — — $19.99
CHAISE— Deluxe, 7-Web, Wood Arm Rests, 1" Aluminum Frame. Reg. $11.95 — CLOSE-OUT PRICE — $6.99
UMBRELLA— 7-Foot, Tilts, Floral Interior—Reg. $29.95 — NOW $18.88
UMBRELLA TABLE— 42" Round, White Top with Aluminum Legs. Reg. $14.95 — CLOSE-OUT PRICE — $8.88
PATIO TABLE— 36" Perforated Top, Adjusts To 3 Heights — White. Reg. $17.95 — NOW — — — — — — — $9.95
STEEL CHAIR— Padded Seat and Back — TWO ONLY — Reg. $19.95 — NOW — — — — — — — — $9.95
SETTEE— 2-Passenger, Steel and Vinyl, White Frame. Was $19.95 — NOW — — — — — — — — $9.95
CHAIR— Upholstered in Water Repellent Floral Vinyl, Aluminum Frame, Spring Seat and Back. Was $26.50 CLOSE-OUT PRICE — — — — — — $14.95
ROCKER MATCHES CHAIR — Was $28.50 — CLOSE-OUT PRICE $14.95
SETTEE— 48" Redwood, Vinyl Upholstered, Loose Cushions, Seat and Back. Was $39.95 — NOW — — — — — — — $19.95
CHAIR— Folding Aluminum Frame, Enameled Seat and Back. Was $12.95 — NOW — — — — — — — — $6.47
ROCKER— Aluminum Frame, Enameled Seat and Back. Was $14.95 — CLOSE-OUT PRICE — $7.95
COCKTAIL TABLE— White Perforated, All Steel, 21x42 — Was $9.95 — NOW — — — — — — — — $5.95
CHAISE LOUNGE— Vinyl Innerspring Seat and Back, Aluminum Frame, Adjusts To Bed Position. Was $29.95 — CLOSE-OUT PRICE — — — — — — $16.74
Famous Home Crest PATIO SET— Consisting of 2 Swivel Rockers and 1 Thirty-Inch Table, Vinyl Padded Seats and Backs — All 3 Pieces. Was $79.95 — NOW — $39.98
ROCKER— Heavy, All-Steel. Was $9.95 — NOW — — — — — — — — $5.95
CHAIR— Heavy, All-Steel. Was $9.95 — NOW — — — — — — — — $5.95
SOFA— Welded Steel Construction, Foam Cushioning, Figured Vinyl Upholstered — 69" Long — Was $119.00 — CLOSE-OUT PRICE — — — — — — — $59.00

OPEN MONDAY AND FRIDAY 'TIL 8:30—FREE PARK REAR OF STORE
FEDER-HUBER FURNITURE Co.
1908 STATE DOWNTOWN GRANITE

EVERY MONDAY AND THURSDAY OVER

18,500 QUAD-CITY FAMILIES

BUY AND READ THE

PRESS-RECORD

And they know what's going on in our area. Women are up with the latest fashions and social activities. The men are aware of new styles and sports news. The youngsters are "hep" to latest trends and abreast of youth activity reported in "Youth Focus." Rural news, political news and school and college activities are covered extensively. The service man's activities are also covered . . . and he can keep up with "home town happenings" when he reads his paper. For "keeping up with things"—all things of local interest from city hall to the price of bacon and eggs—nothing does it better than reading the "Press-Record."

AND EACH MONDAY AND THURSDAY DETAILED CIRCULATION RECORDS ARE KEPT. TWICE A YEAR THE INTERNATIONALLY RECOGNIZED AUDIT BUREAU OF CIRCULATION AUDITS AND CERTIFIES THIS PAID CIRCULATION!

AUDITED PAID ABC CIRCULATION

IS USED BY ALL AGENCIES, MANUFACTURERS, PUBLISHERS AS THE ONLY AUTHENTIC ACCURATE MEASUREMENT OF CIRCULATION

Granite City Press-Record

SERVING GRANITE CITY—MADISON—VENICE—NAMEOKI—MITCHELL—PONTOON BEACH AND RURAL AREAS

PUBLISHED EVERY MONDAY AND THURSDAY

1815 DELMAR AVENUE **TRiangle 6-2000**

Obituaries

AKERS, WILLIAM L., Salem, Mo., entered into rest early Tuesday morning, Aug. 1, 1967, Colonnades Nursing home, Granite City.

Dear father of Mrs. Norah Broyles and Mrs. Rose Petty; dear grandfather of Mrs. Sue Koller and Jim Broyles and great-grandfather.

Taken from MERCER'S MORTUARY, 1416 Niedringhaus avenue, to Salem for funeral services.

DOUGLASS, MRS. ELLEN O., 512 Jefferson street, Venice, entered into rest 7:50 p.m. Tuesday, Aug. 1, 1957, Veteran Administration Research Hospital, Chicago.

Beloved wife of Robert T. Douglass; dear mother of Mrs. Ellen Robinson and Robert D. Douglass; dear daughter of Mrs. Mary Goss; dear grandmother.

Friends may call after 6 p.m. today at LAHEY FUNERAL HOME, 501 Madison avenue, Madison; Rosary Recitation at 8 p.m. today. Funeral services 10:30 a.m. Friday, Aug. 4, from Lahey's to St. Mark's Catholic Church, Sixth street and Broadway, Venice, for 11 a.m. Requiem Mass. Interment National Cemetery, Jefferson Barracks, Mo.

HOWLAND, MELINDA, 1515a Second street, Madison. Entered into rest 7:53 p.m. Tuesday, Aug. 1, 1967, St. Elizabeth Hospital.

Beloved daughter of Mr. and Mrs. Ray Wayne (Joyce Faye) Howland; dear sister of Michael, Steven and Tammy Howland; dear granddaughter of Mr. and Mrs. Edward Howland, Mr. and Mrs. Ondine Riggs and Mrs. Betty Cook.

Graveside services today, Aug. 3, St. John's Cemetery, 2901 Nameoki road. SEDLACK FUNERAL HOME, 615 Madison avenue, Madison.

HUNTER, MRS. VERLA, 2627 Iowa street, Granite City, Ill. Entered into rest at 9:30 a.m. Tuesday at St. Elizabeth Hospital.

Dear sister of Mrs. Jennie Fanler, Mrs. Irene Little and Mrs. May White; dear aunt of Mrs. Jack Hall.

Her remains were taken today from the MERCER MORTUARY, 1416 Niedringhaus avenue, to the Papp Funeral Home, Henderson, Ky., where funeral arrangements are to be made.

KRAMER, ENGLEBERT F., 3200 Erin drive. Entered into rest about noon Tuesday, Aug. 1, 1967, at home.

Beloved husband of the late Laura (Albrecht) Kramer; dear father of Harvey and Norman Kramer; dear father-in-law, grandfather, brother, in-law, uncle and cousin.

Services 8:45 a.m. Friday, Aug. 4, SUEDMEYER & KOCH FUNERAL HOME, 3934 North 20th street, St. Louis. Interment National Cemetery, Jefferson Barracks, Mo.

LARGE, JOHN C., sr., 1914 Elizabeth street, Madison, entered into rest 6:25 a.m. Tuesday, Aug. 1, 1967, St. Elizabeth Hospital.

Beloved husband of Mrs. Emogene Large; dear father of Mrs. Fern DeRossett, Mrs. Helen Mickan and John R. Large; dear brother of Claude Large, Mrs. Minnie White and Mrs. Ethel Bridges; dear uncle, brother-in-law, father-in-law and grandfather.

Funeral services today, Thursday, Aug. 3, SEDLACK FUNERAL HOME chapel, 615 Madison avenue, 10:30 a.m. Interment Sunset Hill Cemetery, Edwardsville Township.

MARKHAM, MRS. HAZEL, 2139 Edison avenue, entered into rest 3 p.m. Wednesday, Aug. 2, 1967, near Knob Lick, Mo.

Beloved wife of Edw. Markham; dear mother of Sarah Shelton, Barbara Wyatt, Wilma Rich, Rev. Wilney A. Markham and Wayne E. Markham; dear sister of Chester, Belvie and Charles Ijames, Irene Orrick, Alene Orrick and Georgia Wallis; dear daughter of C. A. Ijames; dear grandmother.

To be taken from DAVIS FUNERAL HOME, 21st and Cleveland blvd., to Bethel Chapel, 2038 Dewey avenue, for 1 p.m. funeral services Saturday, Aug. 5. Interment Sunset Hill Cemetery, Edwardsville Township.

NIEPERT, MRS. LYDIA F., 2533 Iowa street. Entered into rest 11:30 a.m. Tuesday, Aug. 1, 1967, St. Elizabeth Hospital.

Beloved wife of Frank H. Niepert; dear aunt.

Services at 2 p.m. today, Aug. 3, DAVIS FUNERAL HOME, 21st and Cleveland blvd. Interment Sunset Hill Cemetery, Edwardsville township.

THEIS, MRS. KATHERINE F. (TICKAL), 4748 Nameoki road. Entered into rest 1:40 a.m. today, Aug. 3, 1967, St. Elizabeth Hospital.

Beloved wife of the late Anton (Tony) Theis; dear mother of Mrs. Mary Frauenfelder and Mrs. Elsie Miofsky; dear sister, mother-in-law, sister-in-law, grandmother, great-grandmother and aunt.

Friends may call after 1 p.m. Friday at SEDLACK FUNERAL HOME, 2801 Madison avenue.

Requiem mass at 9 a.m. Saturday, Aug. 5, at St. Joseph's Catholic Church, 21st and State streets. Interment Calvary Cemetery, Edwardsville. Rosary 8 p.m. Friday at Sedlack's.

WELCH, MRS. GLADYS L., 2400 O'Hare avenue. Entered into rest at 5:30 p.m. Wednesday, Aug. 2, 1967, St. Elizabeth Hospital.

Beloved wife of Michael J. Welch; dear mother of Michael M. Welch; dear sister of Charles J. Phennig and Mrs. Gale Palmer; dear aunt of Mrs. Dora Wilson; dear grandmother.

Services 10 a.m. Saturday, Aug. 15, MERCER MORTUARY Chapel, 1416 Niedringhaus avenue. Interment St. John's Cemetery. Friends may call after 7 p.m. today.

Vacations are like other things—forethought enables people to spend them profitably.

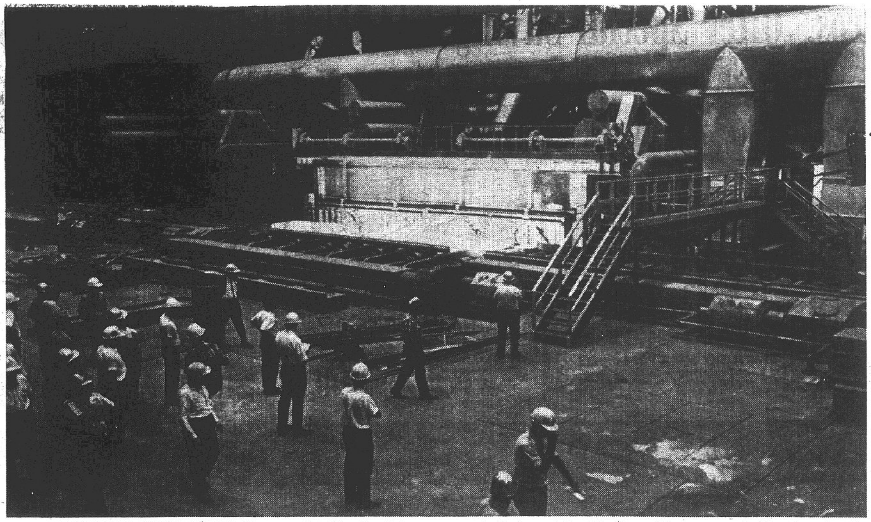

30,000-POUND WHITE HOT SLAB on a roll table after being extracted from one of the three slab heating furnaces in Granite City Steel Company's new computer-controlled hot strip mill. The furnace is the largest "walking beam" furnace ever built and can handle up to 80,000-pound slabs. Instead of pushing the slab through, the emchanism of the furnace "walks."

Air Pollution Unit To Operate in Area

The Illinois Air Pollution Control Board will place a mobile air sampling unit in operation Tuesday at East St. Louis.

The unit, at a cost of $14,800, will be displayed and its use will be explained at a conference at 2 p.m. Tuesday in the board's office, 1800 St. Louis road, Collinsville, by representatives of the board's technical staff.

Among those present will be Clarence W. Klassen, technical secretary of the state board; Robert French, chief, bureau of air pollution control, Illinois Department of Public Health; Merlin Rohlinger, chief chemist, Illinois Department of Public Health; and Anton Telford, sanitary engineer in charge of the Collinsville office.

The unit is one of five that will be used in Illinois metropolitan areas. It is similar to the unit to be on display at the Illinois State Fairgrounds and contains nearly every type of air measuring equipment now available.

MORE ABOUT

First Coil

puter system developed for the St. Louis area steelmaker by General Electric Company. It is believed that no other hot strip mill has begun operating with this degree of computerization, he said.

1st Coil—30,000 Lbs.

The first coil produced by the new mill weighed about 30,000 pounds and consisted of a 2000-foot-long strip of hot rolled sheet steel 37 inches in width and .120 of an inch thick. The coil was produced from a steel slab 7¼ inches thick, 38 inches wide and 33 feet long.

Gulley said an indefinite period of breaking in will be required before the new hot strip mill, the largest production facility ever built at Granite City Steel, will be ready to take over the company's production of hot rolled plate and sheet steel. An older hot strip mill will remain in operation until then.

The new mill is operated by GE/PAC 4050 digital process computer that is programmed to control the entire operation. It is the first time for the controlled charging and discharging of slab heating furnaces.

The steel is controlled through the vertical edger and four roughing mill stands where the slab is edge rolled and squeezed down in thickness.

In the operation, the computer sets the mill and roll table speeds and the seven-stand finishing mill "train."

The multi-million dollar mill is the final phase of Granite City Steel's modernization and expansion program at the local plant under a three-year project.

It is designed to roll steel up to 6½ feet wide in coils weighing as much as 80,000 pounds.

Rites Held Wednesday For Slavo Antoff, 74

Funeral services were held Wednesday for Slavo (Antovich) Antoff, 74, of Midlothian, Ill., formerly of Granite City, with burial at Beverly Cemetery there.

Mr. Antoff, who formerly operated a doughnut shop here, moved to Granite City from St. Louis in 1928 and resided here until 1957 when he moved to Midlothian to make his home with his daughter and son-in-law, Mr. and Mrs. Kenneth (Mary Jane) Lewis. He was born in Yugoslavia and died Sunday.

He was a member of the Greek Orthodox Church, the Greater Beneficial Union of America and the Old Goats Club of Midlothian.

Survivors include three sons, Robert Antoff, Cahokia, and Carl and Theodore Antoff, both of Granite City; two daughters, Mrs. Lewis and Mrs. Richard (Nancy) Dickerson, Brandon, Vt.; 17 grandchildren and two great-grandchildren.

WHITE HEAT REFLECTION of the slab shows on the face of Lyle F. Gulley, executive vice-president of Granite City Steel who was on hand early today for the rolling of the first slab.

Mrs. Katherine Theis, 73, Dies this Morning

Mrs. Katherine F. (Tickal) Theis, whose husband, Anton, died last Friday, passed away at 1:40 a.m. today in St. Elizabeth Hospital where she was a patient 16 days.

Mrs. Theis, 73, a native of Yugoslavia, lived here 46 years and formerly lived in St. Louis. She was a member of St. Joseph's Roman Catholic Church and Lodge Velebit No. 222, CFU. The couple resided at 4748 Nameoki road.

Survivors include two daughters, Mrs. Richard (Mary) Frauenfelder of Florissant, Mo., and Mrs. George (Elsie) Miofsky of Granite City; two sisters residing in Yugoslavia, five grandchildren and two great-grandchildren.

Funeral arrangements are given in today's obituary column.

Dismiss Injunction Plea in Labor Case

A circuit court plea for an injunction against Edwardsville Laborers' Local 179 to halt alleged work stoppages on construction of the new General Offices Building at Southern Illinois University-Southwestren campus, was dismissed yesterday on petition of the plaintiff.

The suit was filed in mid-July by the R&R Construction Co. of Alton which charged the union violated an agreement between the Southern Illinois Builders Association and the union local through work stoppages on the project.

Petition for dismissal was made before Circuit Judge Joseph J. Barr after a settlement of the case was reported to be reached out of court.

— TRY A CLASSIFIED AD —

Seaman John Richardson Graduates at Great Lakes

Seaman Recruit John E. Richardson jr., 18, USN, son of Mrs. Rose M. Richardson, 2145a Benton street, was graduated recently after nine weeks of Navy basic training at Great Lakes.

During his training he studied military subjects and lived and worked under conditions similar to those he will encounter on his first ship or at his first duty station. He also received instruction in seamanship, survival techniques, military drill and other related subjects.

Takes Part in Helicopter Assault

Machinists Mate Fireman William R. Smith, USN, son of Mr. and Mrs. Clifton J. Smith, 2829 Edgewood drive, took part in an assault on enemy positions near Hue, South Vietnam, as a crewman aboard the helicopter amphibious assault ship USS Tripoli.

The ship, part of an operation called "Bear Chain", being put ashore by other ships. While in the Southeast Asia combat zone, the Tripoli is serving as part of the U. S. Seventh Fleet.

Men get the world by the tail, and then go into a tailspin.

MORE ABOUT

GC Man

ing as registrar since 1957. He also is returning to teaching.

George R. Arnold who has been serving as chief of technical services for the Missouri Air Conservation Commission was appointed as a research associate in Public Administration in Metropolitan Affairs.

Edward Haase of St. Louis, was named to a teaching post in the Humanities division. Hasse will give up the post as assistant director of information in which he served nine years in Carbondale and the past three years at the Southwestern campus. The board named A. R. Howard jr., recently director of University relations at Michigan Technological University, to succeed Hasse, effective Sept. 1.

The appointments were among more than 75 faculty and part time instructional approvals scheduled for consideration in today's board meeting in the Charter Room of the University Center.

Only other business considered in this morning's session of the board meeting involved revised parking regulations, most of them at the Carbondale campus, under which visitors will be required to observe the same parking rules as students.

While most faculty appointments had been made before noon today, the board made no reference to the employment of Rev. Peter O'Reilly as professor of philosophy at the Southwestern campus. O'Reilly, who was recommended by the faculty for employment charged recently that SIU President Delyte Morris has blocked his appointment because O'Reilly took part in the 1965 teachers strike at St. John's University, New York.

Mrs. Gladys Welch Dies, Had Been an Invalid

Mrs. Gladys L. Welch, 60, of 2400 O'Hare avenue, died at 5:30 p.m. Wednesday at St. Elizabeth Hospital where she was a patient for nine weeks. She had been bed-ridden for 17 years.

Born in Esterville, Iowa, she lived here one year and formerly resided in Clarksville, Tenn. At one time she was principal of Jefferson school in Milwaukee, Wis., where she was a member of the Lutheran Church.

She is survived by her husband, Michael J. Welch; a son, Michael M. Welch, Granite City; a brother, Charles J. Phennig, Oakland, Calif.; a sister, Mrs. Gale Palmer, Oakland; an aunt, Mrs. Dora Wilson, St. Paul, Minn.; and one grandchild.

An obituary notice appears elsewhere in this issue.

Question:
What can you get 19,000 copies of for $1?
Answer:
A 14-word Press-Record Want Ad.

$50 to $5000
Pay All Your Bills . . . Make Your Payments Smaller . . . Have only one place to pay. Money for any worthy purpose.
SCHEDULE OF PAYMENTS

Cash You Receive	Monthly Payments	Number of Months
$ 100.00	$ 5.90	24
300.00	13.07	36
500.00	20.36	36
800.00	25.17	48
1500.00	38.72	60
2300.00	59.38	60
3500.00	90.36	60
5000.00	129.09	60

Payments in this ad include principal and charges on loans if paid on schedule but do not include charge for credit life or accident and health insurance.
OTHER AMOUNTS IN PROPORTION
IT PAYS TO DO BUSINESS WITH AN ESTABLISHED LOAN CO. SERVING THE PUBLIC FOR OVER 35 YEARS WITH THOUSANDS OF SATISFIED CUSTOMERS.
IT DOESN'T MATTER IF YOU OWE OTHERS — YOU CAN STILL BORROW FROM US
RELIABLE LOAN CORPORATION
1900 State St. Granite City TR 6-5050
OFFICE HOURS: Weekdays 'til 5:30 p.m. Monday and Friday 'til 8 and Saturday 'til 2. Other hours by appointment.

WHAT A RELIEF!
Firestone Air Chief®
AIR CONDITIONER
STAY COOL FOR PENNIES A DAY
$99.00

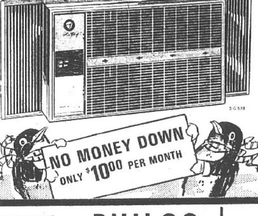

• 115-volt, 5,000 B.T.U. • Slide-out, washable filter
• Push-button controls • Built-in instant installation

PHILCO CHEST FREEZER
$199.00

Quality 2-Speed
12-in. OSCILLATING FAN
$17.88
Durable "Perma-Fan" plastic blades are deep-pitched and balanced for quiet operation. Convenient adjustments for oscillation and tilt. Azure Blue finish.

15.9 Cu. Ft. REFRIGERATOR
152-lb. ZERO ZONE FREEZER
$259.95
• No defrosting ever
• Huge dairy bar storage door
• Twin vegetable crisper
• Cantilever shelves
• Freezer door storage shelf

NO FROST SUPERMARKETER 33
• Only 33 inches wide
• No defrosting ever
• Philco's Power Saver system for economy of operation
• Decorator styling with your choice of white or coppertone.
7.0 Cu. Ft. Freezer
12.0 Cu. Ft. Refrigerator

BUY ON FIRESTONE'S UNI-CHARGE
NO MONEY DOWN — UP TO 36 MONTHS TO PAY
FAHNSTER
TIRE AND SUPPLY
2800 NAMEOKI ROAD GL 2-5354

SPECIAL
FRI. & SAT., AUGUST 4-5
$10 IN EAGLE STAMPS
with Tank Fill-Up of SUPER SHELL
Gasoline
(10-Gal. Min.)
EAGLE STAMP
EAGLE STAMP CO
Get Your $10 in Eagle Stamps Fill Up This Weekend and
FAHNSTER
TIRE AND SUPPLY
2800 NAMEOKI ROAD GL 2-5354

10 PER CENT OR MORE GUARANTEED ON INVESTMENTS!
Investors. Opportunities are presenting themselves to our office for persons or groups interested in investing in major oil company leases, dairy and food franchises, brand new apartment buildings, and raw land in Granite City, Nameoki, Chouteau, Collinsville, and Edwardsville townships. National concerns, after making careful study of the growth potential in the Granite City, Collinsville, Edwardsville TRIANGLE, are willing to give long term leases on properties located in this area NOW! The purchase of these leases requires no attention on your part thereafter. Each investment must be approved by your financial counselor, banker, and lawyer. All inquires held strictly confidential. Grow with us. Two major oil company leases signed up right now. Three national Dairy Store leases signed up right now. These blue chip investments can be selectively bought today. A minimum of $2,200.00 is required to participate in any investment program. Inquire today. John Sobol—Realtor, 1206 Niedringhaus Avenue, Granite City, Illinois, 451-7431.

Monuments and Markers
NEW GLEAMING STOCK WORK ARRIVING CONSTANTLY
OPEN SUNDAY
COCAGNE MONUMENT WORKS
1711 State St. R 6-0426

Monuments
. . . whose eternal beauty is backed by the strongest guarantee in the monument industry.
BARRE GUILD Monuments
SAMPSON MONUMENT SALES
R. R. 4, EDWARDSVILLE, ILL.
Opposite Sunset Hills Cemetery
Harry Sampson, Owner 656-1640

Nameoki

MRS. DONNA HOGAN
3205 Wilshire Drive
TR 7-0127

WINNERS' HAND HELD BY BRIDGE CLUBS

A winners' game was conducted Sunday afternoon at the Elks club by local bridge clubs.

First place went to Galen Whiteside and F. Foster, both of Belleville, second place to Mr. and Mrs. Sam Meyer and third place to Al Schaefer and John Rezabeak, both of Edwardsville.

A regular weekly meeting of the Granite City Duplicate Bridge club took place Sunday evening at the Elks club; a single winners' game was held.

Elmer Branding was first and there was a tie for second and third place between Al Lanahan and Sam Meyer.

On Monday morning, members of the Nameoki Duplicate Bridge club gathered in the home of Mrs. Helen Meyer, 2832 Yale drive, director of both clubs. Mrs. Betty Osterle and Mrs. Marie Huff were frist, Mrs. Lou England and Mrs. Meyer second and Mrs. Jerry Seibold and Sam Meyer third.

The clubs will meet again Sunday and Monday.

* * * *

FORMER RESIDENTS HERE

Mr. and Mrs. Stan Johns and children, Doug and Jeanne Beth, of Midland, Mich., who formerly resided here, are visiting friends during their vacation. They are the house guests of Mr. and Mrs. David Evans, No. 6 Bermuda lane.

* * * *

MRS. COCKRILL IS HONORED AT SHOWER

Mrs. Patricia Cockrill was complimented with a cradle shower Sunday afternoon by Mrs. Marilyn Goldraith in her home, 1817 Spring avenue.

The gift table was decorated in pink and blue streamers surroundiing a musical turnabout stork.

Games were played and prizes were awarded to Mesdames Dorothy Kelly, Josephine Harper, Lena Spicer and Sara Spiller.

Other guests attending were Mesdames Mildred Tessary, Doris Shaver, Helen Stegelmeyer, Betty Carbough, Rose Revelle and daughter, Paula Sue and Velma Farrance and Misses Diane Blackwell, Ruth Richardson and Donna and Roberta Spicer.

As entertainment for the afternoon, a comedy fashion show was presented by Dennis and Debbie Farrance, Judy Rill, Gary Morgan and Lee Ann and Susan Goldraith.

Mrs. Cockrill is presently living with her parents, Mr. and Mrs. Farrance, 1821 Spring avenue, while her husband, Sgt. Gary Cockrill, is serving with the U. S. Army at Sattahip, Thailand.

* * * *

TENTH BIRTHDAY OF ELIZABETH DOROGHAZI

The tenth birthday of Elizabeth Doroghazi was observed Tuesday afternoon with a party given by her parents, Mr. and Mrs. John Doroghazi, in their home, 4027 Stearns avenue.

Decorations for the party were muilticolered balloons and Hawaiian leis. The afternoon was spent playing games, with each guest winning a prize. The honoree received many gifts.

Refreshments were served by the hosts to Joyce Dale, Janet Kostoff, Susan Mueller, Judy Parrish and Joan Range.

* * * *

YOUTH GROUPS PLAN FOR SUMMER CAMP

A joint meeting of the Chi Rho and Christian Youth Fellowship groups of Central Christian Church was held Sunday evening at the church under the direction of Rev. James Craddock and Miss Linda Bean.

Final plans were discussed for those who will attend a summer camp, Camp Walter Scott, at Effingham, Ill. The church sponsored camp will be held from Aug. 6 to 12.

The groups viewed another in a series of films from the Co-Ordinated Youth Services and then held separate business meetings.

The Sunday evening meetings will be resumed on Aug. 20 at the church.

Baptist Playground Equipment Arrives

Playground equipment for the Madison County Baptist Association was delivered this week at the recreation grounds in Mitchell and may possibly be ready by Saturday, it was announced by Miss Delaney Thomas, director.

The equipment includes two sliding boards (one 8-foot slide and the other a 6-footer), five swings and a merry-go-round. The equipment is being set in concrete by men of the association.

in hospital for tests . . gutting.

Mrs. Virginia Kidwell, 2203 Illinois avenue, has been hospitalized undergoing tests in Barnes Hospital, St. Louis.

STORM WINDOWS AND DOORS
GRANITE CITY GLASS CO.,
TR 7-5400

Fredman Bros.' Offer Special Savings for the Budget Minded Homemaker!

Your Choice of Styles --- Your Choice of Prices!

YOUR CHOICE $48 Special Low Prices on Everything for the Home!

WALNUT DESK AND CHAIR SET
Makes your living room or den more practical. Walnut finish, bright brass pulls with 40" x 18" top. The chair has a washable ivory vinyl seat. $48

SAVE $11.95
APARTMENT SIZE 5-PC. DINETTE
Reg. $59.95. Lovely brown and white plastic top table extends to 48". 4 sturdy chairs in 2-tone vinyl. $48

SAVE $21.95
39" HOLLYWOOD BED OUTFIT
Reg. $69.95. Comfortable innerspring mattress and matching box spring on sturdy legs. Plastic headboard wipes clean with damp cloth. Straight top design. $48

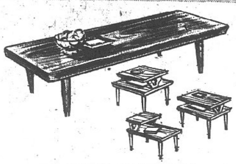

SAVE $20.85
MODERN PLASTIC TOP TABLES
Reg. $22.95 each. Crafted of select woods in beautiful walnut finish. Plastic tops resist stains and burns. 3 FOR $48

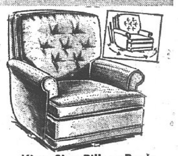

King-Size Pillow Back
Swivel Rocker
Real relaxing comfort with this big pillow back swivel rocker. Care-free washable plastic upholstery. $48

Exceptional Savings in Every Department! YOUR CHOICE $68

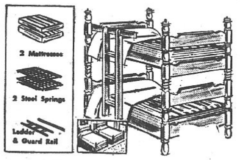

SAVE $21.95
8-PC. 39" TWIN SIZE BUNK BED
Reg. $89.95. With 2 comfy mattresses. Select hardwoods in maple finish. Complete outfit, nothing else to buy. $68

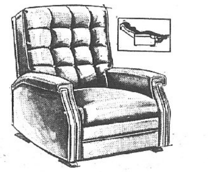

MAN-SIZE TV RECLINER IN SOFT, DURABLE PLASTIC
Recline or lounge in perfect comfort. Buoyant urethane foam cushioning pampers and relaxes you. Carefree plastic cover. Special $68

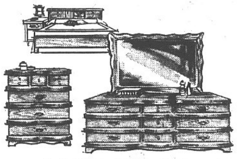

SAVE $29.90
3-PC. CONTEMPORARY BEDROOM
Reg. $97.90. Roomy dresser, framed mirror and full or twin bed. Select woods in Sienna Mahogany finish. $68
Chest, $33 Extra

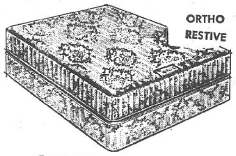

SUPER VALUE!
TUFTLESS MATTRESS & BOX SPRING
Firm, healthful support plus a luxurious smooth top for perfect comfort. Pre-built borders. Full or twin. Both for $68

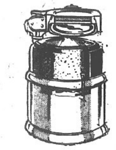

PHILCO FAMILY-SIZE WRINGER WASHER
Triple action agitator for an extra-clean wash. Deluxe safety wringer.
SALE PRICE $68

YOUR CHOICE $98 Monthly Terms Arranged to Suit You!

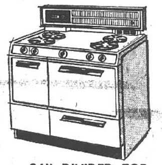

36" DIVIDED TOP
GAS RANGE
Reg. $129.95. Oven and broiler on one side, storage space on the other side. Divided matchless top burners. Save $31.95. $98

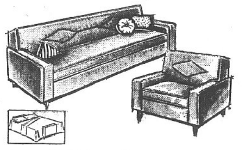

SAVE $26.90
BIG MODERN SOFA-BED & CHAIR
Reg. $124.95. Tailored in new modern textured fabrics. Handsome sofa converts to a comfortable bed for 2. $98

SAVE $61.95
HIDDEN BED SLEEPER SOFA
Regularly $159.95. Sleeps 2 on separate full size mattress. Urethane foam cushions. In lovely tweed. Not exactly as pictured. $98

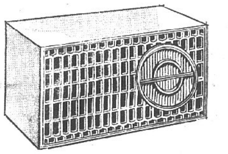

COMFORT SPECIAL!
ADMIRAL AIR CONDITIONER BUY
4500 BTUs. Plug in anywhere, needs no special wiring. Quick mount installation. $98

ADMIRAL "INSTANT PLAY" 16-inch TV
Bright picture and sound the instant you turn set on. UHF-VHF tuning.
SALE PRICE $98

Shop Confidently—Every Purchase Guaranteed! YOUR CHOICE $148

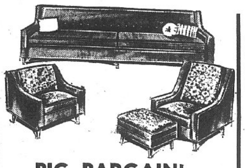

BIG BARGAIN!
SOFA & MR. AND MRS. CHAIR
Roomy sofa in decorator tweed fabric. Mr. and Mrs. chairs in tweed color combinations. (Ottoman, $14.95) $148

SAVE $51.95
4-PC. DANISH WALNUT BEDROOM
Reg. $199.95. Lovely walnut with matching mar - resistant plastic tops. 60" triple dresser, chest and cut-out panel bed. $148

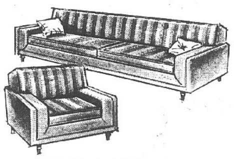

SAVE $21.95
BEAUTIFUL 2-PC. LIVING ROOM
Reg. $169.95. Roomy sofa and lounge chair in long-wearing, decorator tweed. Reversible urethane foam cushions. $148

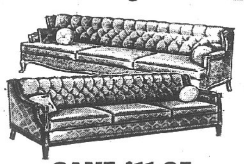

SAVE $11.95
FRENCH OR ITALIAN PROVINCIAL
$159.95 values. Choose either of these fine sofas in stunning matelasse. Urethane foam, reversible cushions. Your Choice $148

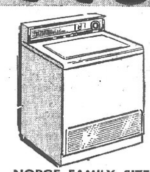

NORGE FAMILY SIZE AUTOMATIC WASHER
4 rinses. Built-in sediment remover. Large size tub.
$148 Easy Terms

YOUR CHOICE $198 All Styles! Name Brands You Know & Trust!

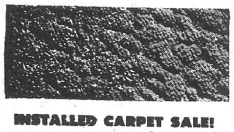

INSTALLED CARPET SALE!
100% Nylon Pile Carpet Complete with Sponge Rubber Padding and Tackless Installation
INSTALLED WALL-TO-WALL COMPLETE IN 2 ROOMS AND HALL (30 SQUARE YARDS) $198
Other Areas, $6.64 Sq. Yd. Complete!

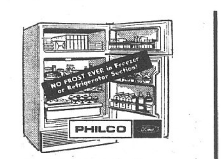

No Frost 12.2 Cu. Ft.
PHILCO 2-DOOR REFRIGERATOR
Large 12.2 cu. ft. model freezer and refrigerator. Both are NO FROST. Roomy 91 lb. freezer. $198 w/t

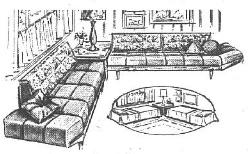

2 Ultra-Modern Double-Purpose Sofas Plus Large Corner Table
High fashion sleep-sofas feature extra-thick 3" urethane foam cushioning. Tailored in colorful print and tweed combinations. Walnut finish corner table included. $198
Easy Terms

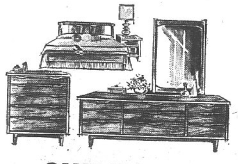

SAVE $41.95
4-PC. PLASTIC TOP BEDROOM
Reg. $239.95. Walnut veneers and cabinet woods. 62" triple dresser, framed mirror, chest, bed. Center-guided drawers. $198

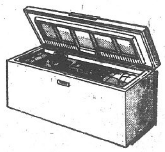

NORGE FREEZER WITH 635-LB. CAPACITY
18.1 cu. ft. of storage space. Large gliding storage basket.
SALE PRICE $198

IF YOU DON'T KNOW FURNITURE, KNOW YOUR FURNITURE DEALER!

SERVICE, PRICE AND SATISFACTION GUARANTEED BY OUR $1,000 SAVINGS BOND

FREDMAN BROS. Furniture
NIEDRINGHAUS AND DELMAR AVE. GRANITE CITY GL. 2-5160

OPEN
Thurs., Fri. & Mon. 9 A.M. 8:30 P.M.
OTHER EVES. 'TIL 5:30
All items shown above subject to prior sale.

PARK FREE ON OUR LOT AT SIDE OF STORE WHILE SHOPPING AT FREDMAN BROS.

FIRST PRIZE EACH WEEK
ALL CHANNEL 12" PORTABLE TV

This is G.E. quality! A 15-lb. tote-easy featherweight. Front controls and sound. Textured plastic cabinet in decorator colors. A crisp clear picture for all channels VHF and UHF. Priced so light . . . you can take home more than one!

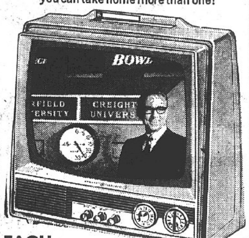

EACH WEEK

SWEEPSTAKES

$71.50 Waltham Watch 2nd PRIZE EACH WEEK
PLUS 15 OTHER BIG WEEKLY PRIZES

Entry Blanks at Our Store • YOU MUST REGISTER EVERY WEEK FOR NEW CONTEST • NO PURCHASE NECESSARY

NEW CONTEST EACH WEEK!

AND Save 10%
On Your Grocery Purchases This Week at Cohen's

Get a 10% Refund — IN CASH — this we . . . Complete details at our store.

Open Mon., Tues., Wed. Nite 'Til 7 P.M.; Thurs., Fri., Sat., 'Til 8:30 P.M.

EAGLE STAMP

Cohen's
2301 ILLINOIS AVE.
TR 6-8374
WHERE MA SAVES PA'S DOUGH

THIS WEEK'S WINNERS

First Prize—John L. Montgomery, 2612 E. 25th St.
Second Prize—Virginia Webb, 2807 Cayuga
3rd.—Sam Akeman, 2921 Dogwood Dr.
4th.—Clemuns Waller, 2207 Bryan
5th.—Virginia Marmion, 3015 Denver
6th.—V. Dye, 2420 Klarney
7th.—Elwood Cuppett, 120 Central
8th.—Dennis Mahaffey, 2533 Nameoki
9th.—Cora Nance, 2840 Harding
10th.—Lois Weeks, 129 E. Chain of Rocks
11th.—Lena Spicer, 2505 Denver
12th.—Clara Fanning, 1740 Olive St.
13th.—George McArdle, 2645 Delmar
14th.—Pearl Pinkston, 2035 Dewey
15th.—Ada M. Heflin, R.R. 1, Worden, Ill.
16th.—George Casleton, 2522 Iowa
17th.—Mrs. C. Kibler, 724 E. Chain of Rock

WIENERS
Morrell Yorkshire Brand
1-lb. pkg. 48c

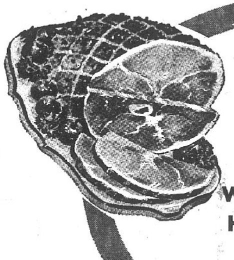

MORRELL'S BONELESS **HAMS**
Whole or Half, lb. 97c
Sliced Free, of Course

U.S.D.A. CHOICE CUBED
Beef Minute STEAKS lb. $1.09
Lean Ground CHUCK lb. 69c
In Barbecue Sauce — Delicious HAM lb. 89c
FOR FRYING CENTER CUT HAM SLICES lb. 99c

The Best Anywhere
HAM SALAD . . . . lb. 59c
BULK PORK SAUSAGE . . lb. 39c

BACON	F-R-E-S-H	Sliced into Steaks
PENNANT SLICED	GROUND BEEF	PORK BUTTS
2 lb. pkg. $1.19	49c lb.	5-lb. avg. 57c lb.

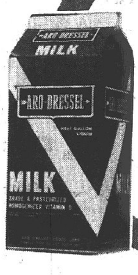

ARO-DRESSEL Grade "A" Homogenized **MILK**
4 half gals. $1.00
WITH COUPON BELOW

VALUABLE COUPON
Aro-Dressel MILK 4 half gals. $1
Limit 4 Per Family with Coupon and Additional $7.50 Food Purchase Excluding Tobacco and Fresh Milk Products. Expires Saturday Night, August 5th.
COHEN'S COUPON

MAXWELL HOUSE **Instant Coffee** 6-oz. jar 79c
CARNATION'S **Coffee Mate** 18-oz. jar 99c
INTERSTATE — FROZEN **French Fries** 5-lb. bag 59c

MAXWELL HOUSE **COFFEE**
1-lb. can 69c

PUREX
Gallon Jug 39c
Limit 1 with $2.50 Purchase

REG. 26c WONDER or TAYSTEE
BREAD 5 loaves 99c
WITH ADDITIONAL $1.50 FOOD PURCHASE

SWEETHEART — "ALL FLAVORS"
ICE CREAM half gal. 49c

American Beauty Cut GREEN BEANS 7 300 cans $1
American Beauty Pork & Beans 9 300 cans $1
Royal Prince GOLDEN CORN 5 303 cans $1
Hunt's Fruit Cocktail 5 300 cans $1
Libby's Sliced Pineapple 4 1½ cans $1

Supreme—Reg. 39c COOKIES 3 pkgs. $1
Aro-Dressel LEMONADE 2 half gals. 39c
Aro-Dressel BUTTERMILK 3 half gals. $1
Pillsbury's Munch 'Ems 2 tubes 99c
Merico Cinnamon Rolls 4 tubes $1

BREEZE King Size Pkg. $1.37
MORRELL PRIDO SHORTENING 3 lb. can 59c
SO GOOD MARGARINE 5 1-lb. rolls $1
BONNIE MAE BUTTERMILK BISCUITS 6 cans 49c

HUNT'S **PEACHES** 4 for $1
No. 2½ cans

Golden Ripe **Bananas**
lb. 10c

FRESH TENDER GREEN BEANS 2 lbs. 29c
FREESTONE PEACHES 4 lbs. 69c
CALIFORNIA ORANGES 3 doz. $1
FANCY SWEET GRAPEFRUIT 10 for 69c

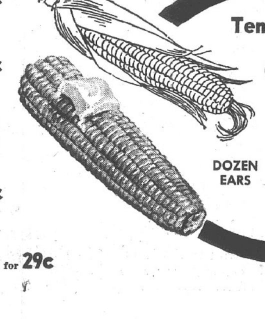

Tender Sweet **CORN**
DOZEN EARS 59c

Green Peppers 3 for 29c
Red Radishes . . 3 cellos 29c
Long Green Cucumbers 3 for 29c

Meeting on Auto Mechanics Strike Expected Friday

Further negotiation talks are expected to be held tomorrow in an effort to settle the three-day strike of mechanics and auto body men employed by 60 dealers in Madison and St. Clair counties seven of them located in Granite City.

The strike began at 7 a.m. Tuesday following expiration of the July 31 deadline for settlement of a wage dispute involving approximately 400 members of Lodge 313 of the International Association of Machinists District 9, St. Louis. The contract had been extended two months from June 1 to permit additional contract discussions.

An additional 1200 union mechanics went on strike in St. Louis yesterday morning following a breakdown in negotiations for a new three-year contract by Local 777 of the IAM in St. Louis and St. Louis County.

Seven Affteced Here

Negotiations for local area dealers are being conducted by the Automobile Dealers Association, represented by F. M. Mersinger of East St. Louis. Mersinger said firms in Granite City which are being picketed include B. E. Hohlt, Inc., Elledge Motor Co., Farrington Motors, Inc., 18th Street Garage, Hundley Pontiac Co., Mathews Chevrolet Co. and Woodrome Oldsmobile, Inc.

Lodge 313 members voted down an offer by the dealers which included a salary increase of five cents per hour for each of the three years for a total of 15 cents during the last year.

The old agreement called for $3.17½ per hour for mechanics on both sides of the river. Auto body men receive an additional 10 cents per hour.

Offer Not Sufficient

Maurice Sullivan, business agent of Lodge 313, told the Press-Record, that the offer of the Automobile Dealers Association "was not sufficient" but declined to say what demands are being made by the union. The union also is seeking contract changes over flat rate work and rules regarding hours worked by apprentices.

Sullivan claimed that in negotiations with the Illinois dealers, they refused to agree that any agreement reached for Lodge 313 would be adjusted to meet the wage rate for St. Louis mechanics eventually agreed upon in negotiations there.

Mersinger, however, said that the 15-cent wage offer by Illinois dealers included an agreement to pay whatever scale eventually was set for St. Louis workers.

James Redman, District 9 automotive coordinator and business agent representing Local 777, told mechanics in a meeting at St. Louis Tuesday night that "the strike will be a long one."

Beer Truck is Taken While Driver Delivers

James Humble, 31, of 912 Webster street, Venice, was arrested by Venice police yesterday morning about two blocks from where Humble had driven a fully-loaded beer truck that had been parked in front of a tavern.

Police said they received a report at 9:30 a.m. from Madison Garrett's tavern at Weaver and Douglas streets that a beer truck driven by William Andre, 1702 Edwardsville road, had been stolen from in front of the tavern while the driver was making a delivery.

Police broadcast a description of the truck and within a few minutes was notified by a patrol squad that the truck had been recovered and the driver arrested. Humble was booked on a charge of driving without a driver's license and disorderly conduct after officials of the beer company said they did not wish to file charges. Humble was to be arraigned in magistrate's court this afternoon.

U.S. Bond Purchases In County—$362,538

Madison county residents purchased a total of $362,538 in series E and H United States savings bonds and Freedom Shares in June according to Henry D. Karandjeff, local banker and general county chairman of the savings bonds committee.

Purchases in the state of Illinois were $27,332,710, according to Arnold J. Rauen, state director of the Treasury Department's savings bond division. This is 4.2% below the total for last June, and accounts for 6.7% of national sales which were $408,000,000. As of June 30 the dollar amount of savings bonds outstanding was $50.8 billion.

Boy Nearly Struck

Thelma Prewett, 2727 Buxton avenue, reported that while she was driving in the Kirkpatrick Homes area at 9:45 a.m. Tuesday, a boy darted into the street and may have been struck. She said she swerved and stopped, and the boy was standing by the rear door. He was asked if he was injured but he left without giving his name.

TRI CITY GROCERY CO. FINE FOOD STORES
"We Reserve the Right to Limit"

DON'T MISS THIS OFFER FROM TRI-CITY
10% CASH REFUND!
ON EVERYTHING YOU BUY UP TO $25
Excluding Liquor and Cigarettes
Get a cash refund certificate at any Tri-City Grocery Company store. Mail the certificate along with one Tri-City Grocery Company register tape (any amount) and an innerseal from a jar of Instant Maxwell House Coffee (excluding 2-oz. jar) plus code number from a can of Maxwell Vacuum Pak Coffee to the address on the certificate. Send a stamped, self-addressed envelope for refund up to $2.50 if your register tape is $25.00 or more. You get 10% on lesser amounts.

"MAXWELL HOUSE" COFFEE
2 lb. can $1.19
WITH 32c COUPON

NOTICE! These 8 Coupons Don't Require Any Additional $1.50 Purchase

'Lustre Creme' HAIR SPRAY 13-oz. can 69c

"Lustre Creme" SHAMPOO
Lotion 11c Off Label
Liquid 11c Off Label
6-oz. Bot. 78c

Wishbone Dressings
Italian 8-oz. bot. 37c
Italian 16-oz. bot. 64c
Deluxe French 8-oz. bot. 35c
Deluxe French 16-oz. bot. 56c

COFFEE MAXWELL HOUSE INSTANT 6-oz. jar 79c

	WAS	NOW		WAS	NOW
Country Kitchen Syrup	55c	24-oz. bot. 50¢	Bush's Mexican Style Beans	2/23c	No. 300 can 10¢
Lemon Juice ReaLemon	59c	24-oz. bot. 56¢	Salad Dressing Miracle Whip	54c	Qt. jar 49¢
Hunt's Tomato Puree	2/33c	10½-oz. can 14¢	Apple Sauce Musselman's	2/37c	303 can 15¢

TUNA Chicken of The Sea Chunk Style 3 No. ½ cans 88c

Deodorant — 8c Off Label Arrid Spray 4-oz. can 71¢
Dial Family Deodorant 4-oz. can 89¢
Roll-On Dial Deodorant 1½-oz. pkg. 89¢
Save 7c Anacin 100-ct. bot. 87¢
Underwood Chicken Spread 4¾-oz. Can 42¢
Nestle Chocolate Quik 2-lb. can 79¢
Liquid Detergent Trend 32-oz. bot. 66¢
Liquid Bleach Purex 3c off Label Half Gal. 33¢

TRI-CITY GROC. CO. COUPON
WORTH 30¢ Toward Purchase
Honeysuckle Sliced Turkey And Gravy 2 lb. pkg. $1.69
WITH THIS COUPON
Coupon Expires Wed., Aug. 9

TRI-CITY GROC. CO. COUPON
WORTH 12¢ Toward Purchase
JERSEY FARM BUNS
Hamburger 12 Ct. Hot Dog 10 Ct.
2 pkgs. 49c
WITH THIS COUPON
Coupon Expires Wed., Aug. 9

TRI-CITY GROC. CO. COUPON
WORTH 11¢ Toward Purchase
C.W. CUT Green Beans
2 No. 303 cans 35c
WITH THIS COUPON
Coupon Expires Wed., Aug. 9

TRI-CITY GROC. CO. COUPON
WORTH 15¢ Toward Purchase
"SOFTEX" BATHROOM TISSUES
3 4-roll pkgs. 99c
WITH THIS COUPON
Coupon Expires Wed., Aug. 9

TRI-CITY GROC. CO. COUPON
WORTH 10¢ Toward Purchase
CHARCOAL BRIQUETS
20 lb. bag 89c
WITH THIS COUPON
Coupon Expires Wed., Aug. 9

TRI-CITY GROC. CO. COUPON
WORTH 20¢ Toward Purchase
Right Guard DEODORANT
4-oz. Bomb 59c
WITH THIS COUPON
Coupon Expires Wed., Aug. 9

TRI-CITY GROC. CO. COUPON
WORTH $1.00 Toward Purchase
METAL Folding Table
"While They Last" each $5.99
WITH THIS COUPON
Coupon Expires Wed., Aug. 9

TRI-CITY GROC. CO. COUPON
WORTH 50¢ Toward Purchase
PADDED PATIO CHAIR
"While They Last" each $4.49
WITH THIS COUPON
Coupon Expires Wed., Aug. 9

"RIGHT GUARD" DEODORANT
4-OZ. BOMB 59¢
WITH 20c COUPON

Southern Freestone PEACHES 2½-lb. pan 35c
LETTUCE Western Iceberg 24 Size head 19c
Washington Lambert's CHERRIES lb. 39c
Solid Green Head CABBAGE lb. 10c
California White Seedless GRAPES lb. 29c

"BALL" DOME CANNING SUPPLIES
ZINC CAPS doz. 65c
CAPS REGULAR 2-PIECE doz. 35c

U.S.D.A. Choice—Corn Fed Beef
Excellent for Barbecue

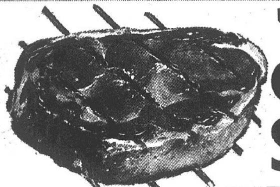

CLUB Steaks lb. 99c
RIB STEAKS lb. 97c
SIRLOIN STEAKS U.S.D.A. "CHOICE" CENTER CUTS lb. 99¢
T-BONE STEAKS U.S.D.A. "CHOICE" lb. $1.19
PORTERHOUSE STEAKS U.S.D.A "CHOICE" lb. $1.29
CATFISH FILLETS Sea Pass 1-lb. pkg. 69¢
BEEF LIVER Young and Tender lb. 49¢
LARGE BOLOGNA or BRAUNSCHWEIGER Hunter's By-the-Piece lb. 49¢
SLICED TURKEY and GRAVY "Honeysuckle" With 30c Coupon 2 lb. pkg. $1.69

FRESH GROUND-BEEF
3-lb. pkg. $1.39
WITH 50c COUPON

ALL MEAT Sold in Our Stores Is U. S. GOV'T. INSPECTED

GERBER BABY FOOD "STRAINED" 4¾-Oz. Jar 10c
Calgon Bouquet Water Conditioner 1-lb. pkg. 63c
"Luscious Gold" Soft MARGARINE 2 ½-lb. Tubs in pkg. 33c

DAIRY FOODS
Tri-City "Special" BUTTER 1-lb. roll 69c
Ballard or Pillsbury Biscuits 8-oz. can 9¢
Kraft's Neufchatel Cheese 8-oz. pkg. 33¢
Kraft's Sharp Cracker Barrel Cheese 5 2-oz. stix in pkg. 69¢
Borden's Onion Crescent Rolls 8-oz. pkg. 33¢
Fischer's—3c Off Label Snack Pack Cheese 6-oz. pkg. 46¢
Philadelphia CREAM CHEESE 8-oz. pkg. 29c

Oxydol Detergent Giant pkg. 69c

"LIBBY'S" DEEP BROWN BEANS
4 14-oz. cans 49¢
WITH 15c COUPON

SHASTA SODAS
ALL REGULAR FLAVORS
10 12-oz. cans 69¢
WITH 20c COUPON

FREE! EVERYBODY WINS....
With OLD FASHIONED STONEWARE
• Divided Vegetable Bowl • Mixing Bowl Set • 3-Piece Starter Set
All our cash registers have "GREEN" itemized receipts! When your purchases total $40.00 or over, bring receipts to us and receive any Old Fashioned Stoneware item of your choice absolutely FREE! "NO LIMIT." This offer good while supply lasts . . . We reserve the right to discontinue anytime.

TRI CITY GROCERY CO. FINE FOOD STORES
"We Reserve the Right to Limit"

PLASTICWARES SALE!

MIX or MATCH
• 12 Qt. Assorted Waste Baskets
• 11 Qt. Assorted Dishpans
• Round Laundry Baskets
• 11 Qt. Round Pail (9 inches tall)
YOUR CHOICE 2 for 88¢
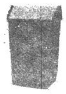
44 Qt. Flip Lid Square Waste Can each $1.99
44 Qt. Round Basket 14½"x21⅝" each 99¢
Large 18"x15"x4½" DISH DRAINER ea. 88c

WHAT'S NEW IN OUR STORES?
Teenie Weenie Whole Green Beans No. 303 can 29c
Pruf Spray Starch 15-oz. bomb 54c
Looking for Something Unusual?
Progresso Imported Italian Giardinara 12-oz. jar 39c

NAPKINS "SOFTEX" PAPER 200-ct. pkg. 29¢

	WAS	NOW		WAS	NOW
C. W. Halves Pears	31c	No. 303 can 29¢	Luncheon Meat Prem	63c	12-oz. can 56¢
Dole Crushed Pineapple	35c	No. 2 can 32¢	Chef Boy-Ar-Dee Beef Ravioli	79c	No. 2½ can 70¢
Ocean Spray Cranberry Sauce	27c	No. 300 can 22¢	Chef Boy-Ar-Dee Lasagna Dinner	89c	24-oz. pkg. 85¢

CORONET FACIAL TISSUES 2 PLY 4 200-ct. pkgs. $1.00
Coronet Floral Bathroom Tissues 4 2-roll pkgs. $1
Coronet Luncheon Napkins 2 60-ct. pkgs. 29¢
Coronet Paper Towels 2 2-roll pkgs. 75¢
Miracle White Super Cleaner Quart Bot. 74¢

HUNT'S FRUIT COCKTAIL, No. 300 can
HUNT'S STEWED TOMATOES, No. 300 can
FRESHLIKE CUT GREEN BEANS, 14-oz. can
FRESHLIKE SWEET PEAS, 14-oz. can
MIX 'em or MATCH 'em 4 for 89¢

"BEAUTY" SALAD DRESSING Quart Jar 29¢
WITH 14c COUPON

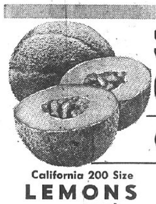
CALIFORNIA 23 SIZE VINE RIPENED CANTALOUPES 3 for $1.00
CORN Home Grown Yellow 12 ears 59¢
California 200 Size LEMONS doz. 49¢
All Purpose White POTATOES 10 lbs. 59¢
Fresh Michigan BLUEBERRIES 3 pint boxes $1.00
Fancy Green CUCUMBERS 3 for 29¢

Lipton Yellow Label Tea ½-lb. pkg. 85c
Lipton Yellow Label Tea Bags 48-ct. pkg. 65c

Swift's Premium—Corn Fed Beef
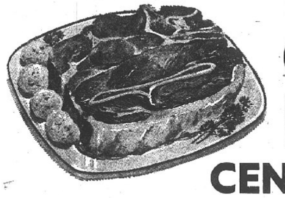
Chuck ROAST First Cuts lb. 39¢
CENTER CUTS lb. 45¢
SHOULDER ROAST Swift's Premium Round Bone lb. 59¢
POT ROAST Swift's Premium Boneless lb. 79¢
CHUCK STEAKS Swift's Premium Center Cuts lb. 59¢
SWISS STEAKS Swift's Premium Round Bone lb. 69¢
BEEF for STEW Swift's Premium Boneless lb. 79¢
POT ROAST Swift's Premium 7-Bone lb. 59¢
BACON Jersey Farm Thin or Thick Sliced WITH 50c COUPON 2 -lb. pkg. $1.28

Fresh..Lean.. PORK SAUSAGE
OUR OWN MAKE 3 lb. pkg. $1
WITH 47c COUPON

ALL MEAT Sold in Our Stores is U. S. GOV'T. INSPECTED

Flavor-Kist Cookies Fudge Sandwich or Jumbo Sandwich 20-oz. pkg. 45¢
Nabisco Vanilla Wafers 12-oz. pkg. 39c
Nabisco Fig Newtons 16-oz. pkg. 39c
MRS. ALISON'S COOKIES
• TOASTED COCONUT • SUGAR JUMBLES • MILCO GRAHAMS
Regular 39c Value 3 pkgs $1

KRAFT'S BARBECUE SAUCE 3 18-oz. Bots. 89¢
WITH 28c COUPON

PLEDGE Dusting Wax 14-oz. bomb $1.24
BRAVO Floor Wax 16-oz. can 59¢
PAMPERS Disposable Diapers
"LARGE" 15 in pkg. 89¢
"OVERNIGHTS" 12 in pkg. 89¢
"LARGE" 30 in pkg. $1.69
"SMALL" 30 in pkg. $1.49

Frozen Foods!
Banquet Cooking Bags
• Chicken ala King • Beef • Turkey • Barbecue Beef • Sloppy Joes 4 pkgs $1
Pet Ritz (All Kinds) Cream Pies 3 14-oz. pkgs. $1.00
Hi-C Breakfast Drink 3 9-oz. cans 89¢
Pictsweet Chopped Broccoli 2 10-oz. pkgs. 39¢
Pictsweet Mixed Vegetables 5 10-oz. pkgs. $1.00
Pictsweet Chopped or Leaf Spinach 2 10-oz. pkgs. 29¢
Aunt Jemima WAFFLES 3 9-oz. pkgs. $1.00

TRI-CITY GROC. CO. COUPON
WORTH 50¢ Toward Purchase GROUND BEEF Fresh Lean 3 lb. pkg. $1.39
WITH COUPON
Limit 1 coupon per customer with additional $1.50 or more purchase of meats, groceries or produce, not including cigarettes or any coupon item. Coupon expires Wednesday, Aug. 9. Customer must pay sales tax involved.

TRI-CITY GROC. CO. COUPON
WORTH 50¢ Toward Purchase Jersey Farm BACON Thin or Thick Sliced 2 lb. pkg. $1.28
WITH COUPON
Limit 1 coupon per customer with additional $1.50 or more purchase of meats, groceries or produce, not including cigarettes or any coupon item. Coupon expires Wednesday, Aug. 9. Customer must pay sales tax involved.

TRI-CITY GROC. CO. COUPON
WORTH 47¢ Toward Purchase PORK SAUSAGE Our Own Make 3 lb. pkg. $1.00
WITH COUPON
Limit 1 coupon per customer with additional $1.50 or more purchase of meats, groceries or produce, not including cigarettes or any coupon item. Coupon expires Wednesday, Aug. 9. Customer must pay sales tax involved.

TRI-CITY GROC. CO. COUPON
WORTH 32¢ Toward Purchase Maxwell House COFFEE 2 lb. can $1.19
WITH COUPON
Limit 1 coupon per customer with additional $1.50 or more purchase of meats, groceries or produce, not including cigarettes or any coupon item. Coupon expires Wednesday, Aug. 9. Customer must pay sales tax involved.

TRI-CITY GROC. CO. COUPON
WORTH 20¢ Toward Purchase SHASTA SODA Reg. Flavors ONLY 10 12-oz. cans 69¢
WITH COUPON
Limit 1 coupon per customer with additional $1.50 or more purchase of meats, groceries or produce, not including cigarettes or any coupon item. Coupon expires Wednesday, Aug. 9. Customer must pay sales tax involved.

TRI-CITY GROC. CO. COUPON
WORTH 15¢ Toward Purchase Libby's Deep Brown Beans 4 14-oz. cans 49¢
WITH COUPON
Limit 1 coupon per customer with additional $1.50 or more purchase of meats, groceries or produce, not including cigarettes or any coupon item. Coupon expires Wednesday, Aug. 9. Customer must pay sales tax involved.

TRI-CITY GROC. CO. COUPON
WORTH 14¢ Toward Purchase Beauty Salad Dressing Qt. Jar 29¢
WITH COUPON
Limit 1 coupon per customer with additional $1.50 or more purchase of meats, groceries or produce, not including cigarettes or any coupon item. Coupon expires Wednesday, Aug. 9. Customer must pay sales tax involved.

TRI-CITY GROC. CO. COUPON
WORTH 28¢ Toward Purchase Kraft's Barbecue Sauce 3 18-oz. Bots. 89¢
WITH COUPON
Limit 1 coupon per customer with additional $1.50 or more purchase of meats, groceries or produce, not including cigarettes or any coupon item. Coupon expires Wednesday, Aug. 9. Customer must pay sales tax involved.

Annexation of Maryville Grade School Requested

The Maryville grade school campus may become a part of the city of Granite City.

Situated at 4651 Maryville road, the school has been in an unincorporated area of Madison county and lacks police and fire protection, other than the minimal police services provided by sheriff's deputies.

The 10.67-acre site, adjacent to but not contiguous with the city limits, has 370-foot frontage on Maryville road and extends back 1185 feet.

A resolution recommending municipal annexation has been approved by the Granite City school board and forwarded to the city government for council consideration.

Board members have noted that, under new state legislation, the city fire department may be barred from going to the school unless it is a part of the city. Previously, such service could be provided by Granite City firemen.

Bleachers, Truck, Equipment

In other business, the board has decided to remove one section of bleachers in the Coolidge junior high school gymnasium. The section was inoperative last year, and repair costs would be excessive because the seats are obsolete and most of the parts for them are no longer in stock.

Parts from the dismantled sections will be used to repair the remaining sections as the need arises.

Purchase of a used 1959 truck with a utility body has been authorized. Originally owned by the Bell Telephone Co., it is being bought from Ralph's Texaco Station for $450.

There has been a good response to a Press-Record advertisement of surplus teacher desks at $5 and surplus chairs and student desks at $1. Receipts so far total $82. Remaining furniture will be sold at 50 cents each.

Bids are being sought by Aug. 7 on larger items of surplus school equipment.

Reimbursement Drops to 30%

It has been decided to obligate $18,771 for purchase of social studies, English and reading, science and mathematics equipment and materials. On a 30% basis under the National Defense Education Act, the federal government will provide the remaining $8045 of the estimated $26,817 cost.

NDEA aid initially was 50%; the currently proposed purchases had been planned on the basis of 40% federal participation, but another cutback occurred. Bidding and purchasing will take place later.

Aro-Dressel Division of Prairie Farms Dairy has been authorized to provide milk in 1967-68 on its new bid specifying the same prices as in 1966-67. No other bids could be obtained. The rates include six cents for each half-pint of white milk in a paper carton and 73 cents a gallon for bulk white milk.

Construction materials suppliers will include Reeves Concrete Products, tile and piping; A. H. Seebold, ready-mix concrete in two-cubic-yard and 2½ - cubic-yard quantities; and Paul Seebold, all other concrete, plus sand, cement and limestone. Their bids list unit prices, with quantities depending on the amount needed during the year.

GCHS Library Expansion

Thomas L. Skerle for $725 will construct an 8x8-foot passageway between Room 202 and the library at Granite City high school.

City Janitor Supply will provide 720 feet of one-inch non-slip surfacing for $51 and 360 feet of two-inch surfacing, also for $51.

Alpha Distributing Co. will provide 26 four-tube fluorescent light fixtures at $19.70 and six two-tube fixtures at $12.60, a total of $587. Ahrens & McCarron will furnish a condensate pump for $518, and hardware purchases will total $449 from George Rubelmann, $163 from Rubelmann-Lucas and $139 from Stolze Lumber.

Simpson's Paint will provide interior enamel and latex paint during the year and Feagan's Paint will be the supply source for fire retadant paint. One classroom is to be painted with lower quality paint than that purchased in order to provide a future comparison.

Melinda Howland is Stillborn Tuesday

Melinda Howland was stillborn at 7:53 p.m. Tuesday at St. Elizabeth Hospital. She is the daughter of Mr. and Mrs. Ray Wayne (Joyce Faye) Howland, 1515a Second street, Madison.

Graveside services were held today at St. John's Cemetery. Other survivors are two brothers, Michael, 4, and Steven, one; a sister, Tammy, 3, and grandparents, Mr. and Mrs. Edward Howland of Granite City, Mr. and Mrs. Ondine Riggs of Granite City and Mrs. Betty Cook of Granite City.

Additional information is given in today's obituary column.

MORE ABOUT

Heat, Humidity

the Depot. Symbolizing the working man, a 12-foot "Jolly Green Giant" towered above the rest of the float, and pulled from its shoulders crepe paper streamers connecting various canopies entitled after the Depot's directories. The directory queens sat beneath these canopies, and the whole effect represented the working man supporting and pulling the Depot.

Venice City Float

With a simple but eloquent float, the city of Venice won the award for the best civic float. Six American flags fanned out from a stars-an-stripes ensignia. Two uniformed ex-servicemen, James Ebersoldt and Frank Scaturro, sat in front of the ensignia and looked out on a curved blue crepe-paper surface, which ended in a triangular placard saying "Best Wishes To The Army Depot."

Lunch Muncher

Although the parade took place during the lunch hour, at least one rider refused to let this get in his way. Seated amid the tall exotic plants on the Granite City Rotary Club's float, a man wearing a cowboy hat stopped waving long enough to pull out his lunch bag and have a liesurely snack.

Lest the crowd grow tired of a long succession of floats, the Tri-City Shriners offered some comic relief. They came zipping along in a scooter squadron, went through tricky formations and added a bit of clowning. Watching one Shriner wheel in and out o fa formation, a small boy was heard to remark, "When I grow up that's what I want to do."

Bringing up the rear with a screech of sirens were emergency vehicles of the Granite City, Venice, Long Lake, Depot and Madison fire departments.

A long train detained the parade near the end of its route at the railroad crossing on Niedringhaus. Cars which followed the parade into the Army Depot were backed up bumper-to-bumper all the way to Delmar avenue for an hour and a half after the parade because of other trains.

Other organizations represented in the parade were the city of Madison, Madison Lions, Boy Scouts, Jaycees, the Trail Riders Club, Knights of Columbus, Job's Daughters, Piasa Indians, other branches of the armed forces and the various departments of the Depot.

Boys' Arrest Solves Three Venice Thefts

Arrest of a 16-year-old Venice boy by Venice police has solved at least three recent burglaries in which the youth obtained three watches, two shotguns and a .22 caliber pistol, it was reported today.

The youth was to be turned over to juvenile authorities this afternoon, police said.

Since last Thursday, police said, the boy broke into the home of Arthur Mason, 122 Garner road, where he obtained a .22 caliber pistol; the home of Cecil Wilson, 209 Butler road, where he took the three watches and a 12-gauge shotgun, and another house on Garner road where he obtained a single-barrel shotgun.

The stolen items were recovered from persons to whom the boy had sold the loot, police reported. The youth's brother, 15, also was picked up by police but was exonerated by the older boy who said his brother was not with him when he entered the houses.

Reflection

Your manners are a mirror that enables other people to ascertain your true character.

Question:
What can you get 19,000 copies of for $1?
Answer:
A 14-word Press-Record Want Ad.

Home Notes

By Mrs. Catherine R. Mauck
Madison County Home Adviser,
Home Economics Extension
University of Illinois

Rules for Growing Old

1. Admit that you are growing older. But remember that many of the changes which comes with age are good. Fight the bad ones but make use of the good ones.

2. Make at least one good friend this year. Replace old friends with new ones.

3. Try to learn something new each day, something new each year. Learning is one of the best forms of living. Make sure you have a creative hobby.

4. Cultivate mental pleasures instead of physical ones. Go in for skill and strategy instead of strength and speed.

5. Cultivate a sense of the ridiculous. Do something silly occasionally just so you don't become the slave of your good habits.

6. A life of your own is very important. Do not depend on your children or relatives.

7. Look forward, not back. Today is the time you should be living in mostly; live a little in tomorrow, but don't live in yesterday or the day before yesterday.

* * * *

Film and Heat

When you are traveling by car, keep your camera film protected from heat and moisture. Never leave film, exposed or unexposed, in the glove compartment or rear window deck of your car.

If you store your camera equipment in the trunk of you car, be sure that it is in your camera bag. This case should be more than just a leather or vinyle bag. Never keep a roll of color film lying around either in or out of your camera, where it may be damaged by heat or moisture. Color quality will break down rapidly.

* * * *

How to Care for Durable Press

Durable press sometimes called "permanent press" is available in apparel for men, women and children. Many household items such as sheets, pillowcases, napkins, tablecloths, bedspreads and curtains carry "no iron" labels. With a widening array of these items, it is important to know how to take care of them.

Rule 1: Avoid getting fabric very soiled. Some synthetic fibers used in durable press items absorb and hold on to oily soil, thus it's best to wash often and avoid soil build-up.

Pretreat heavily soiled areas or grease spots by rubbing in a detergent paste or liquid detergent before washing. Test first on an inconspicuous area and make sure that all items treated this way resists fading. If color is fast, let the detergent remain on the fabric for 10 to 15 minutes. On color-sensitive fabrics, remove greasy soil with a dry cleaning solution, then wash by hand with a mild soap or detergent. Wash and rinse quickly, roll loosely in a towel and hang to dry.

Rule 2: Wash in small loads—sort first of course—and use the right laundry products. Save the hang tags or labels that give laundry instructions. A recipe box in the laundry is a good place to file them. A description of the garment they apply to may be written on each tag or attached to it. Consult the record whenever necessary. Bleaching with clorox yellows some fabrics. Read and follow manufacturer's directions. Fabric softeners reduce static electricity, make garments fell softer, and often help prevent wrinkling.

Rule 3: Use your laundry equipment correctly. Warm or cool water and short wash, rinse and spin cycles are important. Use a wash and wear or durable press cycle if available, otherwise adjust the controls by hand. The heat and tumbling action of an automatic dryer relaxes fibers and removes wrinkles that occur during wearing and washing. Turn the heat off for the last 10 minutes of the drying cycle. As soon as the stumbling stops, remove and hang garments and curtains. Neatly fold items like sheets, tablecloths, and napkins.

New Start

Make this the goal of everyday living: Today's going to be the best day of the year.

Record Bible School Group at Grace Baptist

Grace Baptist Church, 2600 Edwards street, began its annual vacation Bible school Monday night with a record-breaking attendance of 305. Boys and girls aged four through 16 attended.

The church reports a growth in five years of Bible school registration from 140 to 305. The school will continue through Friday, Aug. 11.

The church recently voted to construct educational facilities to care for the continued growth in its total church program. Construction of this unit is less than a month away, Rv. C. L. Moeller, pastor, reports.

Specialist Clark Home, Returning to Vietnam

Army Specialist-four Harry C. Clark jr., son of Mr. and Mrs. Harry C. Clark sr., 1731 Market street, Madison is visiting his parents and friends on a 30-day leave.

A 1964 graduate of Assumption high school, he attended Southern Illinois University before being drafted in 1965.

He has been stationed in Phu Lan, Vietnam, for the past 10 months and will return there Aug. 18 for another 8½ months of duty. He is with the strategic communications facility in Phu Lan.

STUDENT PRACTICAL NURSES who are training at St. Elizabeth Hospital are, left to right, front row — Mrs. Roxie Divine, Mrs. Ella Prante, Mrs. Rita Strowmatt and Miss Mary Holten; and second row — Mrs. Ruth Ann Partney, instructor, Mrs. Lucille Yarber, Mrs. Lois James, Mrs. Betty Harris, Mrs. Helen Hubble and Mrs. Julia Range. (Story on page 27.)

Bend Road News

MRS. EILEEN ROBINSON
TR 6-5268

Bobby Fields has left for the service. He is the brother of Ronald Fields of Madison.

* * * *

ATTEND REUNION

Mr. and Mrs. John Ragsdale went to Shelbyville, Ill., to the Julius family reunion, held at Shelby Park. There were 150 present.

They returned home Sunday. On Monday they were visited by Mr. and Mrs. Charles Lindsey of Mt. Morris, Mich.

Kerry Denny of Granite went with them.

* * * *

Rev. and Mrs. Lloyd Perrin returned home this week from a two-week vacation in Tennessee, where they visited relatives and went fishing.

* * * *

HOME FROM NEW YORK

Mr. and Mrs. Robert Hamilton returned home from their vacation Sunday. They visited the state of New York.

Be Practical

The best kind of advice to give motorists is the kind we expect to follow ourselves.

Madison

MRS. LENNA WILLIAMS
1638 Sixth Street
TR 7-0317

HONORED AT SHOWER

A surprise pink and blue shower was given Sunday afternoon honoring Mrs. Charles (Jeanette) Svoboda, 1108 Reynolds street, Madison, at the Venice Social Club.

The shower was given by Mrs. Rose Svoboda, mother-in-law, and Mrs. Ann Cicio, mother of the honoree, assisted by Mrs. Carol Childers, Mrs. Diana Christ, Mrs. Karen Bridick and Mrs. Angie Udell.

Tables were decorated with large pink and blue centerpieces filled with small baby items. Favors at each place setting were pink and blue booties filled with mints; they were identical to the larger centerpieces.

"Baby Svoboda" in alternating pink and blue block letters on the wall behind the gift table added to the decorations, which included a musical stork on the table. Many gifts were received.

Present were Mrs. Clifford Mang, Mrs. Mary Simon, Mrs. Pat Cicio and children, Mark, Joani and Rhonda, Mrs. Dee Fechte, Mrs. Nancy Scaturro, Mrs. Irene Wein, Mrs. Mary Vaughn, Mrs. Mary Bellue, Mrs. Lil Mang, Mrs. Louie Scaturro, Mrs. Katie Cox, Mrs. Lucille Meyer, Mrs. Ida Kraus, Mrs. Peggie Hall, Mrs. Dorothy Bridick, Mrs. Josephine Laub, Mrs. Arlene Laub, Mrs. Helen Ann McGarrahan, Mrs. Rose Scaturro, Mrs. Flossie Murphy, Mrs. Kate Buechele, Mrs. Lettie Kelly, Mrs. Carol Bridick, Mrs. Frances Mangi, Mrs. Christine Range, Mrs. Anna Wallus, Mrs. Sharon Bridick, Mrs. Anne Hamilton, Mrs. Barbara Mang and Miss Terri Childers.

Games were played and refreshments were served.

* * * *

MRS. GALL HOSTESS

Mrs. Virginia Gall was hostess to the Past Noble Grand club and members of the Delray 786 Rebekah lodge in her home, 506 Bend road, Tuesday evening. Mrs. Lucille Veach served as co-hostess.

A short business meeting was held, with Mrs. Verna Willman presiding. A social hour followed.

Games were played, and refreshments were served to Mrs. Willman, Mrs. Althea Gray, Mrs. Ruth Hannebrink, Mrs. Leora Rogers, Mrs. Edna Foster, Mrs. Dorothy Gregory, Mrs. Elsie Vance and Miss Margaret Brown.

The September meeting will be held in the home of Mrs. Rogers, 2260 Iowa street, with Mrs. Gray as co-hostess. Mrs. Gall and Mrs. Veach served homemade ice cream and cake.

— GO TO CHURCH SUNDAY —

FIRST CALL for SCHOOL
and COOL DAY CASH!

If you are short of ready cash and school-day-needs coming up, then see us. You can borrow here quickly. And, we'll arrange to make your payments to suit your budget.

Come In Or Phone For Full Information.

CITIZEN'S INDUSTRIAL FINANCE CO.
"HOME INSTITUTION"
1320 Niedringhaus Ave. TR 7-0993
Serving the Community 41 Years
L. M. FREESE, Mgr.

LIGHTNING LOW PRICES!
Plus Top Value Stamps

Thank you Ladies!

Coupons A & C are worth 300 stamps on purchase of $20 through $24.99.
Coupons B & C are worth 350 stamps on purchase of $25 through $29.99.
Coupons A, B & C are worth 450 stamps on purchase of $30 or more.

. . . for being such lovely customers. We are glad you like our Lightning Low Prices, Tenderay Beef, Sunrise Fresh Produce — the best of everything AND Top Value Stamps, of course!
Keep clipping Top Value Stamp coupons . . . keep saving Top Value Stamps—for the finest gifts anywhere.

TRIPLE HEADER COUPONS

100 A
TOP VALUE STAMPS
on purchases totaling $5 to $9.99
"This coupon may also be used alone or in combination with either or both of the other triple header coupons with larger purchases. Coupon good through Saturday night, August 5, 1967."
Name .... Address ....

150 B
TOP VALUE STAMPS
on purchases totaling $10 to $14.99
"This coupon may also be used alone or in combination with either or both of the other triple header coupons with larger purchases. Coupon good through Saturday night, August 5, 1967."
Name .... Address ....

200 C
TOP VALUE STAMPS
on purchases totaling $15 to $19.99
"This coupon may also be used alone or in combination with either or both of the other triple header coupons with larger purchases. Coupon good through Saturday night, August 5, 1967."
Name .... Address ....

500 EXTRA
TOP VALUE STAMPS
With Purchase of 5-Lb. Can
Country Club Canned Ham
Expires August 5, 1967
At Your Friendly Kroger Store

50 EXTRA
TOP VALUE STAMPS
With Purchase of Any Two Pkgs.
FRESH FRYING CHICKEN
Expires August 5, 1967
At Your Friendly Kroger Store

50 EXTRA
TOP VALUE STAMPS
With Purchase of 2 Heads
ICEBERG LETTUCE
Expires August 5, 1967
At Your Friendly Kroger Store

50 EXTRA
TOP VALUE STAMPS
With Purchase of 10 Lbs. or More
POTATOES
Expires August 5, 1967
At Your Friendly Kroger Store

25 EXTRA
TOP VALUE STAMPS
With Purchase of 6 Pkgs.
Kroger Drink Aid
Expires August 5, 1967
At Your Friendly Kroger Store

50 EXTRA
TOP VALUE STAMPS
With Purchase of One
COUNTRY OVEN DEEP BUTTER PECAN CAKE
Expires August 5, 1967
At Your Friendly Kroger Store

Get up to 1175 Extra Top Value Stamps with this week's coupons!

TOP VALUE STAMPS
YOUR DOLLAR'S WORTH MORE WHEN YOU SHOP AT THE STORE THAT GIVES TOP VALUE STAMPS!
Kroger

THE FRIENDLY FOLKS
Kroger

10% CASH REFUND

Save up to $2.50 on purchases up to $25.00 excluding items prohibited by law with purchase of Maxwell House Coffee. Full Details in Store

Copyright 1967 The Kroger Co.

STEAK SALE · STEAK SALE · STEAK SALE

U. S. Choice Tenderay Brand Top or Bottom Round, Sirloin Tip, or Rolled Rump Boneless
Beef Roast lb. 99c

Mayrose Buffet Whole or Half
Boneless Ham lb. 99c
Sliced & Tied — lb. $1.09

Mayrose or Kwick Krisp
Sliced Bacon lb. pkg. 79c

Mayrose Pre-Pack Sliced Luncheon Meats
Spiced Luncheon Meat
Pickle & Pimento Loaf
Olive Loaf
Bologna lb. pkg. 69c

U. S. Choice Tenderay Brand
Round Steak lb. 89c
Whole Cubed Round — lb. 99c

U. S. Choice Tenderay Brand Center Cut
Chuck Steak 59c

Mayrose All Meat
Skinless Wieners lb. pkg. 59c

Mayrose Whole
Smoked Picnic lb. 49c
Sliced and Tied — lb. 55c

Mayrose A/C by the piece Braunschweiger or Hunter A/C by the piece
Bologna lb. 53c

Fresh, 3 lbs. and down
Spare Ribs lb. 79c
Barbecue Ribs — lb. 99c

Wishbone, 8-12 lb. average
Turkeys lb. 39c

U. S. Choice Tenderay Brand
T-Bone Steak $1.19

U. S. Choice Tenderay Brand, First 5 Ribs
Rib Roast lb. 89c

U. S. Choice Tenderay Brand
Rib Steak 99c
Boneless Rib Steak — lb. $1.39

Silver Platter, Family Pack, 4 lbs. or Larger
Pork Steak lb. 69c

Silver Platter Quarter Sliced
Pork Loin lb. 85c

Fresh Chilled, 5-7 lb. average
Stewing Hens 49c

Krey Whole or Portion
Semi-Boneless Hams lb. 79c

100 Extra Top Value Stamps
With purchase of 3 lbs. or more
Ground Beef
or 2 lbs. or more
Ground Chuck
or Ground Round
No coupon necessary

Meat items sold as advertised

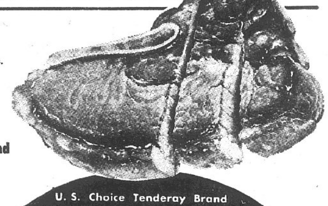

USDA CHOICE
KROGER TENDERAY BRAND BEEF

U. S. Choice Tenderay Brand
Sirloin Steak
Lb. 99c

SALE PRICE
Coffee
Maxwell House
1-Lb. Can 49c
With coupon and $5.00 purchase
Kroger Vac Pac
1-Lb. Can 47c
With coupon and $5.00 purchase

We reserve the right to limit quantities

Kroger coupon A
Maxwell House Coffee 1-lb. can 49c or Kroger Vac Pac Coffee 1-lb. can 47c with coupon and an additional purchase of $5.00 or more, excluding items prohibited by law. Limit one. Expires August 5, 1967.

Kroger coupon S-91
50 Extra Top Value Stamps
with purchase of 4 loaves KROGER VARIETY BREAD
Expires August 5, 1967

Kroger coupon B
Kroger Sugar 5 lb. bag 39c
with coupon and an additional purchase of $5.00 or more, excluding items prohibited by law. Limit one. Expires August 5, 1967

SALE PRICE
Kroger
Sugar
5 -Lb. Bag 39c
with coupon and $5.00 purchase

LIGHTNING LOW SALE PRICE | YOU SAVE

Anacin 100-ct. bottle	88c	6c
Kroger Evaporated Skim Milk 10 14½-oz. cans	88c	29c
Mandalay Pineapple 4 300 cans (Sliced, Crushed or Chunk)	88c	4c
Chicken of the Sea Tuna 3 6½-oz. cans	88c	17c
Kroger Catsup 5 14-oz. btls.	88c	12c
2-lb. Country Club Cheese Spread	2/88c	48c
Eatmore Soft Margarine 3 1-lb. pkgs.	88c	23c
All Flavors, Kroger Gelatin 10 3-oz. pkgs.	88c	12c
Kroger Frozen Lemonade 9 6-oz. pkgs.	88c	16c
Kroger Pure Florida Orange Juice 4 12-oz.	88c	22c

LIGHTNING LOW EVERYDAY PRICE | YOU SAVE

Coffee-Mate 6-oz. jar	47c	2c
Morton Salt 26-oz. box	12c	1c
Bumble Bee Tuna ½-size can	37c	2c
Kraft Dinner Mac. & Cheese 7-oz. pkg.	46c	3c
Swan-Soft Facial Tissue 200-ct. box	22c	1c

Kroger Sherbet or Country Club
Ice Cream half gal. 59c

SALE PRICE
Duncan Hines Layer
Cake Mixes
Vanilla Supreme, White, Lemon, Devil's Food, Deep Chocolate, Yellow, Cherry Swiss Chocolate, Caramel, Butter Fudge and Butter Golden
3 19-oz. boxes 88c
Save 29c

Prices good through Sat. night, August 5, 1967

Pineapple Grapefruit Drink
Del Monte 3 46-oz. Cans 88c Save 8c
Kroger 4 46-oz. Cans 88c Save 28c

Kroger
Applesauce
7 No. 303 Cans 88c

Avondale Peaches
Sliced or Halves 4 No. 2½ Cans 88c

Hi-C Six Varieties
Fruit Drinks 3 46 oz. cans 88c
Apple, Grape, Cherry, Orange/Pineapple, Orange and Fruit Punch

Banquet, Country Club or Morton Frozen
Pot Pies 5 8-oz. pies 88c

Kroger, Save Up To 30c plus 50 Extra TV Stamps w/coupon
Variety Bread 4 loaves 88c
100% Wheat, Cracked Wheat, Bismarck Rye, Regular Rye, Cottage Rye, Formula Bread, Vienna, Plain Italian or Sesame Italian.

Sunrise Fresh Redskin Freestone
Peaches
4 Lbs. 69c

Sunrise Fresh Tender Golden
Sweet Corn doz. 69c

Fisher Fresh "Roasted in Shell"
Peanuts 2 lbs. 79c
12-oz. bag 39c

Fisher Fresh "Salted in Shell"
Peanuts 2 lbs. 89c
12-oz. bag 39c

Tropicalo Lo-Calorie
Fruit Drinks 2 ½-gal. btls. 89c
Orange, Grape and Fruit Punch

Florida "Tangy Fresh"
Limes Dozen 39c

Sunrise Fresh "Sweet and Juicy"
California Oranges 2 doz. 89c

Michigan Sweet and Plump
Blueberries 3 pints $1.00

Tender "Snappin' Fresh"
Green Beans 2 lbs. 39c

"Mix or Match" Vegetable Bazaar

Cooling Crisp Green
Cucumbers 3 for 39c

Plump, Thick Meated
Green Peppers 3 for 39c

Crunchy Garden Fresh
Red Radishes 3 pkgs 39c

Crisp Sweet
Butter Lettuce 2 heads 39c

Firm, Well Trimmed
Romaine Lettuce 2 heads 39c

FREE TWO GIFTS with Purchase and Coupons Below . . .

VALUABLE COUPON
FREE SECTION 1 Mary Margaret McBride
99c VALUE ENCYCLOPEDIA OF COOKING
WITH PURCHASE AND THIS COUPON!
Coupon Expires August 19, 1967
Kroger

VALUABLE COUPON
FREE SECTION 1 THE FAMILY HANDYMAN
99c VALUE ENCYCLOPEDIA
WITH PURCHASE AND THIS COUPON!
THE DO-IT-YOURSELF GUIDE
Coupon Expires August 19, 1967
Kroger

VALUABLE COUPON
20c OFF Reg. 99c Value
Section 4 Mary Margaret McBride
ENCYCLOPEDIA OF COOKING
Yours for only 79c With purchase and this coupon
Coupon Expires Sept. 30, 1967
Kroger

VALUABLE COUPON
20c OFF Reg. 99c Value
Section 4
HANDYMAN ENCYCLOPEDIA
Yours for only 79c with purchase and this coupon
Coupon Expires Sept. 30, 1967
Kroger

☆SOCIETY☆

DAV AUXILIARY
HOLDS MEETING

A scheduled meeting of the DAV Auxiliary was held last night at the DAV hall with Mrs. Alta Carpenter, senior vice-commander, serving as commander pro tem in the absence of the commander.

Reports were received from three Vietnam servicemen of boxes sent them and a short business session was held. The meeting closed with prayer by the chaplain, Mrs. Dorothy Best.

Others present were Mrs. Ruth Hale, Mrs. Bert Kichner, Mrs. Frieda Postawski and Mrs. Mildred Werner.

— TRY A CLASSIFIED AD —

SORORITY PLANS
COMING EVENTS

The bi-monthly meeting of Nu Zeta Chapter of Beta Sigma Phi was held last night in the home of the president, Mrs. Barbara Johnston, in Arlington Heights.

Plans were discussed for a tea for prospective members Aug. 16 in the Red Carpet Room of the TraveLodge, and for a party for patients at The Colonnades in October.

Refreshments were served after the meeting to seven members.

WCTU TO MEET FRIDAY

Mrs. Glenn Cundiff will be hostess Friday evening for a meeting of the Woman's Christian Temperance Union to be held in Wesley Hall of Niedringhaus Methodist Church. Officers for the coming year are to be installed by Rev. E. V. Campbell.

Miss Patricia Ann Barylske, Bhushan Bahree Wed in India

Announcement is made of the recent marriage of Miss Patricia Ann Barylske, daughter of Mr. and Mrs. Ted Barylske, 3001 Pershing avenue, and Bhushan Bahree, a son of Mr. and Mrs. J. Bahree of Lucknow, India.

The wedding took place July 2 in the home of the bridegroom with a priest of Arya Samaj, a Hindu Reform group which encompasses some briefs of Christianity and some of Hindusm, officiating.

The marriage vows were read in English and Sanskrit. According to Hindu beliefs a new name is chosen by the groom for his bride and the name Sandhaya was selected by Mr. Bahree.

The former Miss Barylske is a Phi Beta Kappa, graduating in June 1965 from the University of Illinois. She received a Fulbright Scholarship to India and taught English at Lucknow University, Lucknow, India, during the school year of 1965-66.

She returned here in August 1966 and taught at Coolidge junior high school in 1966-67 before leaving last June 19 for India. She plans to teach at an American school in Delhi.

Mr. Bahree is employed as a news correspondent for the Hindustan Times in New Delhi. The couple is residing at D-36 Defence Colony, New Delhi 3, India. They plan to visit the United States and Granite City next year.

Hay fever is rarely caused by hay and hardly ever results in fever. A more accurate name for this ailment that afflicts about one in 20 Americans is allergic rehinitis.

TOPS CHAPTER HONORS
TWO, INITIATES FOUR

The Ship Shape Tops chapter of Madison met Tuesday evening at Schermer's civic center with the leader, Mrs. Yvonne Passig.

The Tops pledge was read and roll call was taken, with 30 members present. Mrs. Georgiedean Lill was crowned "queen of the week" and Mrs. Billie Schuler was named "queen of the month" for July.

Four new members accepted were Mrs. Debra Winkelmann, Mrs. Dorothy Gavin, Mrs. Ann Slate and Mrs. Ruby Barteau. A weight loss charm was awarded to Mrs. Sandra Barrios.

Correspondence read by the secretary, Mrs. Marie Borger, included an invitation to visit the Cahokia chapter's fashion show.

The members will entertain patients at the Anna-Henry Nursing Home, Edwardsville, Aug. 8.

A prize was won by Mrs. Lois Hansen. Refreshments and games followed the meeting.

Sorority Elects New Officers

Officers for the coming year were elected last night at a meeting of Eta Alumnae Chapter of the Phi Tau Omega sorority. They are Mrs. Lester Johannigmeier, president; Mrs. Charles Rodell, treasurer; and Mrs. John Tarpoff, scribe.

Mrs. Johannigmeier and Mrs. Douglas Little were hostesses to the group at the Rose Bowl. A Spanish theme was used in the appointments, and favors were small gold fans.

Sixteen were present, and prizes in the games were won by Mrs. Tarpoff, Miss Irene Hayes, Mrs. Thelma Grisham, Mrs. Rosalie Gabriel and Mrs. Marguerite Lexow.

Mrs. Theodore Overbeck and Mrs. Lexow will serve as hostesses at the next meeting.

Look back now and then — some mighty useful lessons can be learned from past errors.

5 Autos Stolen In Quad-City Area This Week

Thefts of five autos and two thefts from autos were among 16 crimes reported this week to local and county authorities.

Barbara Bacigalupi, Rural Route One, reported to the county sheriff's office at 1:10 p.m. Tuesday that her 1962 brown station wagon was stolen from the front of her home during the night. It carried Virginia license plates.

Paul Harris, 2431 Washington avenue, reported at 10:30 p.m. Monday that his green 1959 auto, with a white stripe, was stolen from his home after 8 p.m.

A 1959 black auto was stolen from the lot at the Elledge Motor Co., 19th street and Grand avenue, it was reported at 4:15 p.m. Monday.

Ben Olive, 701 Kirkpatrick Homes, reported at 9 a.m. Wednesday that his white 1960 auto was stolen from his home during the night.

A 1955 model four-door car owned by Steve Buchek, 1122 Iowa street, Madison, was stolen yesterday while it was parked in front of his home, according to a report to Madison police. Buchek said the theft occurred prior to 10 p.m.

Brief Case Stolen

Larry Sussman, 2707 Center street, Apt. D, reported at 8:15 p.m. Tuesday that his briefcase was stolen from his auto while it was parked at home during the weekend.

It contained a 100-foot tape ruler, a hammer and valuable papers which included checks. The checks and several of the papers were found. Some of the papers were burned.

Otis Ware, 429 Weaver street, reported to Venice police yesterday that his home was broken into by a burglar who took a bank containing $8 and a portable radio. Entry was gained by forcing open a back door.

James Garrison, 2412 Grand avenue, reported at 10 a.m. Tuesday that a case of white paint was stolen from his auto while it was parked at his home during the night.

Theft at Hospital

Bernard Pinney, personnel director at St. Elizabeth Hospital, reported at 9 a.m. Wednesday that $5 was taken from the wallet of Pearl Peters, 2712 Cayuga street, while in her locker in the laundry building at about noon Tuesday.

Attempted Burglary

Hymiak Matoesian, operator of the Modern barber shop, 938 Niedringhaus avenue, reported Monday that the rear washroom window of the shop was removed from the building during the night in an attemped burglary. Nothing was missing.

Edward Boone, 2424 State reported at 10 p.m. Monday that a would-be intruder attempted to pry open the front door of his home with a crow bar. There was no entry.

Stolen Bike Returned

A bicycle stolen from the Granite City Army Depot Tuesday during the depot's anniversary celebration was sent to Venice police yesterday by the mother of the boy who had taken the bike, police reported today.

Police reported the bicycle was taken by an 8-year-old boy and was returned to the police by his brother, 11, upon instructions from his mother. The bicycle was owned by Roy Strawn, 2636 Delmar avenue, who had reported its theft to Granite City police. Officers said they will meet with the boy's parents concerning the case.

Carl DuFrain, 1721 Venice avenue, reported at 8:50 p.m. Wednesday that a red and blue reel-type power mower valued at $75 new was stolen from his garage.

Marjorie Miranda, 3504 Kirkpatrick Homes, reported at 4:45 p.m. Wednesday that a green tool box filled with tools was stolen from the living room of her home before Tuesday. They were valued at $25. There was no sign of forced entry.

School Burglary

Burglars ransacked the gym at the Wilson school after 3:30 p.m. Monday, it was reported at 7:20 a.m. Tuesday. Glass was broken in the Wilson avenue entrance to gain entry. Nothing was missing.

Jane Goad, 2107 Bryan avenue, reported at 1:30 p.m. Monday that two swings were stolen from her back yard during the previous two weeks while the family was on vacation.

Depot Events Described To Madison Rotarians

Highlights of the Granite City Army Depot 25th anniversary observance Teusday were described to Madison Rotarians yesterday by Carl E. Mathias, Illinois Power Co. service area manager and toastmaster at the Depot ceremonies.

At the suggestionof Leo Schermer, the club voted to co-sponsor a girl from London, England, who will attend Southern Illinois University as an exchange student. President Harvey Miller presided.

Three Fires Reported

Granite City firemen responded to three minor alarms Wednesday. There was no damage. They were a weed fire at 11:40 a.m. at St. Clair avenue and Maryville road, a rubbish fire at 6:50 p.m. at 3004 Edwardsville road and old lumber burning at 8:30 p.m. on 18th street between Edison and Delmar avenues.

we care
A&P

FARM FRESH FANCY WHOLE FRYERS
Pick from A&P's Flock of the Finest Fryers available . . . they're Fresh and so Delicious when fixed in your Favorite Way. At this Low Price, you'll want to serve Fryers several times this week.
LB. 27¢
CUT-UP FRYERS LB. 33c

Double Breasted Fryers Lb. 39c
Fresh Fryer Breasts Fancy All White Meat Lb. 59c
Fresh Fryer Legs Children's Favorite Lb. 49c
Fresh 4 Legged Fryers 4 Legs to a Pkg. Lb. 39c
Country Cut Fancy Fresh Fryers Lb. 39c
Family Pack Fresh Cut-Up Fryers — Only Legs, Thighs, Wings, Breasts Lb. 45c

Fresh Blueberries
Special Offer! Lowest price in years! 3 Pint Ctns. $1.00

Fresh Red Blush Peaches Lb. 29c
Large Cantaloupe 27 Size Ea. 39c
California Fresh Plums Lb. 39c

Honeydew Melons
BIG JUMBO 6 SIZE These you must see to appreciate the value! EA. 79c

Home Grown Fresh Corn 5 Large Ears 39c
Fresh Crisp Head Lettuce 24 Size Head 25c
California Pascal Celery Each Stalk 25c

EIGHT O'CLOCK Coffee Sale
Custom Ground 3 Lb. Bag $1.75 1-Lb. Bag 59c

A&P Cottage Cheese Special Sale 2 Lb. Ctn. 45c
Skippy Peanut Butter 12-Oz. Jar 45c
A&P Grape Drink Tropical Punch or New Orange 3 1-Qt. 14-Oz. 89c
Miracle Whip Salad Dressing Qt. Jar 54c
A&P Apple Sauce Grade "A" 3 16-Oz. Tins 49c

Helbros Watches
Special sale price with $39.95 in A&P cash register tapes . . . Each $16.95 Plus Tax

Ahoy Pink Detergent New . . . at A&P Quart Plastic 39c
Sour Ball Candy Ann Page 100 In Pkg. 55c
A&P Juices Grapefruit, Orange Blend, Tomato & Pineapple 3 1-Qt. 14-Oz. $1.00
Medallion Dog Food Three Varieties 2 14½-Oz. Tins 49c
Iona Cling Peaches Slices or Halves 29-Oz. Tin 29c
Hershey Chocolate Syrup 2 12-Oz. Tins 39c
Mandarin Orange GELATIN SALAD 2 Lb. Ctn. 49c
Columbia Harmony Records Ea. $1.67

Allgood Brand - Hickory Smoked
SLICED BACON 1-Lb. Pkg. 69c

Sliced Bacon Allgood Brand 2 Lb. Pkg. $1.35
Fresh Spareribs 3 Lbs. and Smaller Lb. 69c
Sliced Bacon "Super-Right" 2-Lb. Pkg. $1.45 1-Lb. Pkg. 79c
Mayrose Canned Hams 3 Lb. Tin $2.89

¼ Pork Loin SLICED
We take a full loin and evenly mix the loin, rib and center cuts to give you this variety cut. LB. 79c

Fresh Ground Chuck
"Super-Right" in pkg. of 3 lbs. or more . . . (lesser amounts, lb. 79c) LB. 75c

LEG of LAMB lb. 79c
Lamb Loin Chops Lb. 99c
Lamb Rib Chops Lb. 69c

Beef Chuck Steak
"Super-Right" Tender — Try These Barbecued LB. 59c

Boneless Beef Roast
"Super-Right" Center Cut Chuck Roast LB. 79c

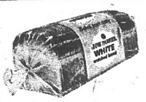

JANE PARKER WHITE Bread 4 1-Lb. 8-Oz. Loaves 99c

Large Peach Pie Jane Parker Fresh Daily Ea. 43c
Pineapple Pie Jane Parker Fresh Daily Ea. 49c
Gold Cake Cherry or Orange STREUSEL Ea. 69c
Pound Cake Marble or Gold ½ Ring Ea. 49c
Danish Braid Ring Jane Parker Ea. 69c
Apple Raisin Coffee Cake Ea. 39c
Cinnamon Tea Ring Jane Parker Ea. 49c
Homestyle Donuts Twin Pack 12 for 59c

YOU can WIN UP TO $1000
IN A&P'S NEW GAME MAGIC WHEEL of FORTUNE
ANGIE METZ
$100 Winner—Granite City
WIN $1, $5, $10, $20, $50, $100, $500 or $1000
WIN A&P PRODUCT PRIZES TOO!
WIN ONCE . . . WIN TWICE . . . WIN OFTEN!
THOUSANDS of FREE PRIZES!!
All prices good thru Saturday, August 5th, 1967

HELP STAMP OUT STRANGERS
None are quite so alone as the stranger in town, or the newcomers to the neighborhood.
Remember your last move ...how you felt as the moving van pulled away . . . how you more than half wished you'd never come?
Spare your new neighbors feelings such as these. Let the Welcome Wagon Hostess bring greetings and gifts to make them feel at home.
Help stamp out strangers. Call Welcome Wagon today at TR 7-0556
Welcome Wagon

SPECIALS FOR THE WEEKEND!
SEE OUR SPECIAL DISPLAY TABLE INSIDE OUR STORE
— Camera Specials —
Regular $80.90 Brownie Movie Outfit Special Price $57.50
INCLUDES CAMERA, PROJECTOR, SCREEN
Bell & Howell Headline PROJECTOR Regular $69.95 Special Price Only $37.50
POLAROID SWINGER CAMERA Reg. $19.95 Special $15.95
One Lot of Assorted CAMERA CASES CHOICE $1.49
Regular Values to $14.95
Balmite Slide Projector Reg. $15 ——— $9.95
Regular $69.50 Value Kodak 500 Slide Projector . . $47.50
EXPERT COLOR FINISHING BY EASTMAN KODAK
Fine Grain Developing on Black and White Film
GRAHAM'S BOOK STORE
Niedringhaus and Delmar Avenue

$900 IN THIS WEEK'S BIG GIVE-AWAY

NAME CALLED LAST WEEK
Joseph Bourisaw, 2611 Hodges Ave., Card Not Punched.

No Purchase Necessary — just be sure to have a Schermer Bros. Jackpot Card. If your name is selected and your card is punched you win. We Will Contact You.

NOTICE! Our Jackpot Award Is Made Saturday at 6 P.M. LISTEN TO BROADCAST ON WGNU
You Will Have More Time to Shop Saturday

$900 JACKPOT
THIS WEEK AT SCHERMER BROS. GROC.

Swift Premium Boneless Round
CORNED BEEF lb. 59c

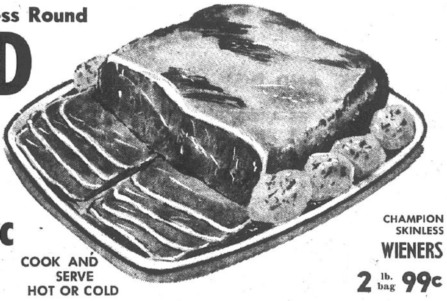

COOK AND SERVE HOT OR COLD

CHAMPION SKINLESS WIENERS 2 lb. bag 99c

LEAN TENDER BEEF
Rib Steaks lb. 69c

Open Every Morning 8 A.M.

Your Rainbow Stamp Store

Schermer's

Open Every Nite 'Til 9 P.M.

12th and MADISON AVE. MADISON

FOR PICNIC OR CAMPING — IMPORTED
Canned Polish HAM Needs No Refrigeration 1½-lb. can $1.59

MICKELBERRY — IN THE PIECE
BOLOGNA or BRAUNSCHWEIGER lb. 49c

NEW Gulf SHRIMP lb. 99c

Sea Pass Breaded SHRIMP 1-lb. box 99c

Farm Fresh
Fryers lb. 29c

Frying Chicken Leg or Breast Quarters 3 lbs. $1

SWIFT'S PREMIUM
BAKING HENS 5-lb. avg. lb. 49c

OUR OWN FRESH CUT TURKEY PARTS
- ★ TURKEY BREASTS lb. 59c
- ★ LEGS OR WINGS lb. 39c
- ★ NECKS OR BACKS lb. 19c

THIS WEEK

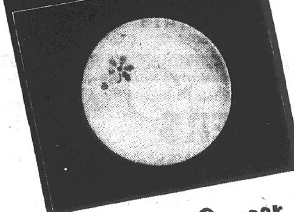

Blossom Saucer
DINNERWARE
ONLY 9c With each $7.50 Purchase

COMPLETE YOUR BLOSSOM
DINNERWARE SETS
AT THESE MONEY SAVING PRICES!
THE FOLLOWING PIECES ARE AVAILABLE AT OUR STORE:

SAVE ON THESE:	REGULAR OPEN STOCK PRICES	OUR SPECIAL LOW PRICES
Large Dinner Plates	.83	.69
Cup	.68	.55
Saucer (see above)	.42	.35
Dessert Dish	.43	.35
Salad Plate	.42	.35
Lunch Plate	.46	.39
Large Soup Plate	.54	.49
Cereal Bowl	.42	.35
Vegetable Dish	.91	.79
Cream Pitcher	1.18	.99
Covered Sugar Bowl	1.83	1.49
Large Platter	1.62	1.49
Extra Large Platter	2.29	1.99
Gravy Boat	1.36	1.29
Gravy Boat Stand	.75	.59
Salt or Pepper Shaker (each)	.83	.75
Covered Butter Dish	2.14	1.79
Tea or Coffee Server	4.85	3.99
Mug	2.14	1.75

Bacon OUR CHEF'S BEST SLICED No Limit, lb. 59c

Vanilla, Butterscotch, Banana, Chocolate
Royal Shake-A-Puddin' box 49c

Mixed Pieces and Halves — Remarkable
BARTLETT PEARS 3 No. 2½ cans $1

Chef's Best
Charcoal Briquettes 20-lb. bag 99c

Betty Crocker
Mashed Potato Buds 16½-oz. pkg. 69c

SHORTENING
ARMOUR'S VEGETOLE 3 lb. can 59c
Limit One

OUR CHEF'S 2% HOMOGENIZED
MILK GALLON CARTON 59c

Jiffy Brand French Fries 4 2-lb. bags $1

Pevely Orange Drink or LEMONADE qt ctn. 10c

CHEF'S BEST VANILLA
ICE CREAM gallon carton 99c

POT PIES
Banquet Chicken Beef or Turkey
6 8-oz. pkgs. $1.00

BUTTER
Land O' Lakes Lightly Salted
1-lb. pkg. 79c

4 Flavors—Makes 24 8-Oz. Servings—In Aerosol Cans
JET-24 FRUIT DRINK can 69c

Borden's CREMORA 8-oz. jar 49c

Sugar or Lemon Flavor
INSTANT NESTEA 3 pkgs 29c

S&W Light Chunk
TUNA 3 cans $1

Gillette Deodorant
Right Guard Regular $1.00 79c

New from Kraft— Green Goddess
DRESSING 8-oz. bot. 39c

HAWAIIAN PUNCH
FRUIT DRINKS 3 46 oz. cans $1

TRY IT...
The Finest In Popular Beers

OLD MILWAUKEE BEER
24 12-oz. bottles $2.99 Case Plus Dep.

BURGEMEISTER BEER
24 12-oz. btl. case $2.49 Plus Deposit
24 12 oz. cans $2.89 Case
8 12-oz. can bag $1.00

LIQUOR

FOUR ROSES WHISKEY (Blend)	fifth	$3.79
KENTUCKY GENTLEMAN (Straight)	fifth	$3.79
OLD CROW (In Traveler Flask)	fifth	$3.98
HILL & HILL (Straight Bourbon)	qts.	$4.59
CUMMINS' WHISKEY	fifth	$2.99
STILLBROOK BOURBON	fifth	$3.39
BARTON'S DRY GIN	fifth	$2.99
GLENMORE VODKA	fifth	$2.99
HOUSE OF STUART SCOTCH	fifth	$4.49
J. W. SCOTCH (Red Label)	fifth	$5.95

CHEF'S BEST
BREAD 16-oz. Loaf 15c
Limit 5 Loaves With $2.50 Purchase

CHEF'S BEST
COFFEE Regular or Drip 2 lb. can $1.19
Limit 1 with $2.50 Purchase

Trenton Yellow, Devils Food, White or Spice
CAKE MIXES large package 29c

CHEF'S BEST
POTATO CHIPS 1-lb. pkg. 59c
TWIN PACK 49c

Chef's Best Low Suds Soft
DETERGENT 10-lb. box $1.69
20-lb. box $2.99

Fancy Red Haven PEACHES lb.
Homegrown NECTARINES lb.
Golden Ripe BANANAS lb.
10c

California Seedless GRAPES lb. 29c

Large Fancy Bing CHERRIES lb. 39c

LARGE Homegrown Honey Rock Melons 2 for 49c

TOMATOES Home Grown 4-lb. pan 39c

GREEN PEPPERS large pan 39c

HOME GROWN CUCUMBERS 4 for 29c

LARGE EARS Golden Bantam CORN Dozen Ears 59c

FIRST OF THE SEASON — HARDY
Chrysanthemums IN BLOOM Large Pot $1.39 4 for 5c

NATIONAL FOOD STORES
3100 MADISON AVENUE

Shop National And Save! Get EAGLE STAMPS Too!

MEATY, LEAN AND TENDER, 3 LBS. AND DOWN

SPARERIBS
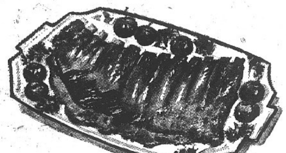
lb. 49¢

California White
SEEDLESS GRAPES
lb. 33¢
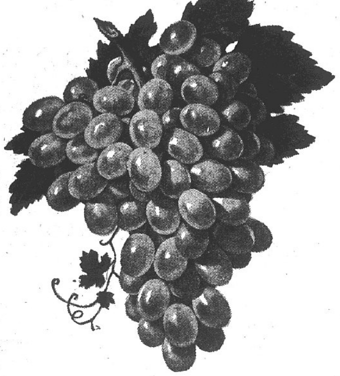

Tender, Tasty Fresh
GREEN BEANS lb. 19¢

7-UP OR PEPSI
6 Bottle Carton
Plus Deposit
39¢

Top Taste Margarine
1-Lb. Pkg. 15¢

NATIONAL FOOD STORES
KARE DRUGS
We care for your family...
CALL GL 1-7795

Shop Where You Save Time and Money... and Get Eagle Stamps!

SAVE 46c ON 95c VALUE
Pepsodent Toothpaste family size 49¢

SAVE 30c ON 69c VALUE
Pepsodent Toothbrush Medium or Hard 39¢

SAVE 51c ON $1.15 VALUE
Micrin Antiseptic large size 64¢

SAVE 30c ON $1.69 VALUE
PAMPERS DAYTIME DIAPERS
30's ONLY $1.39

SAVE 46c ON $1.25 VALUE
ALLEREST TABLETS 24's only 79c

SAVE 41c ON $1.00 VALUE
DIAL Spray Deodorant only 59c

SAVE 50c ON $1.19 VALUE
STYLE HAIR SPRAY only 69c

100 EXTRA EAGLE STAMPS WITH EACH PRESCRIPTION FILLED

Hollywood-Andrews Photo

BETROTHED. Miss Cheryl Ann James, whose coming marriage to James Goodman, a son of Mr. and Mrs. Howard Goodman, 2165 Robert avenue, is announced by her parents, Mr. and Mrs. I. V. James, 4129 Rode avenue. The wedding will take place Aug. 12.

War I Vets, Auxiliary Meet

Veterans of World War One and Auxiliary, Barracks 34, held a meeting Tuesday evening at the VFW Hall with approximately 50 members of the two groups present.

The charter was draped for three deceased members, John Elmore, Adam Munsterman and Walter Holtgreve.

Frank Umberhine and Elmer Swanson were appointed sergeant-at-arms and service officer to replace Munsterman and Swanson.

A number of the members were reported on the sick list, and cards of thanks were read from the families of those deceased since the last meeting. Plans also were made for delegates to attend the Department convention in Ottawa this week.

After the meeting refreshments were served by Mrs. Irene Hendricks, chairman of the committee in charge, Mrs. Minna Bratten, Mrs. Joan Stanton and Mrs. Ida Cox.

Commander Otto Schwartz and President Edith McAlister presided at the meeting.

RETURN FROM VACATION

Mr. and Mrs. Elmer G. Eckert, 2525 Hodges avenue, returned Tuesday from a vacation at Plainview, Tex., where they visited a nephew and niece, Rev. and Mrs. William K. Schuster and family. Rev. Schuster is pastor of St. Paul's Lutheran Church at Plainview. While there, the Eckerts participated in the 25th anniversary celebration of the Lutheran Women's Mission of the church.

VACATIONING IN OZARKS

Mrs. Frank Rodgers jr and children Kenneth, Charles and Rebekah of Lincoln avenue, and Mrs. Irwin Anderson and children, Linda and Dale, of Division street, are vacationing this week at Adams Beach on Black River near Arcadia, Mo. They will be joined by their husbands Friday.

READY MIX CONCRETE
CALL LYBARGER
GL 2-3107 or GL 2-6180

Elkettes Plan Fur Style Show

The Elkettes met Tuesday evening at the Elk's Club with Mrs. Margaret Roberts, president, in charge.

Mrs. Erna Armitage reported on plans for a fur style show to be held Nov. 5, and for a "white elephant" sale scheduled for the evening of Aug. 12 at the club.

Cincent Bischof of the Elk's discussed arrangements for the Elk's bowling tournament in the spring.

Thirty-three were present at Tuesday's meeting and Mrs. Dorothy Sheppard was winner of the special prize.

There were card games for entertainment, and prizes were awarded to Mrs. Frances Homeyer, Mrs. Mayme Dempster, Mrs. Martha Baker, Mrs. Catherine Michel, Mrs. Wilma Russell, Mrs. Hulda Davis, Mrs. Ethel Hansel, Mrs. Alice Elledge, Mrs. Mildred Jungels and Mrs. Bernice Grzesk.

The hospitality committee was composed of Mrs. Dorothy Buente, Mrs. Sheppard and Mrs. Anna Lois Teaney.

AUGUST MEETING OF DEMOLAY MOTHERS CLUB

The August meeting of the DeMolay Mothers club was conducted Tuesday evening by Mrs. Evelyn Ringering, president, at the Masonic Temple. Reports were submitted by Mrs. Bernice Fitzpatrick and Mrs. Hilda Few.

Plans were announced for the club to serve refreshments at an open house when the Chevalier Degree is bestowed on DeMolays Aug. 15 at 9 p.m. The public is being invited to attend the ceremonies.

Refreshments of watermelon were served by the members to the DeMolays, their advisors and parents following their meeting.

Others present were Mesdames Betty Ebrecht, Margaret Lowe, Betty McClintock, Marie Naeve and Evelyn Wafler. Next meeting of the club will be Sept. 5.

MISS HELMS WILL ATTEND YOUTH WORLD AT SIU

Miss Virginia Dena Helms, daughter of Mr. and Mrs. J. Wesley Helms, 2559 Delmar avenue, a student at Granite City high school, will be among those participating in a mock plenary session of the United Nations in the sixth annual Youth World on Southern Illinois University's Carbondale campus Aug. 20-25. She is sponsored by the Granite City Business and Professional Women's Club.

Designed to develop qualities of leadership in the students participating, the program is sponsored by Youth World, Inc., in cooperation with Southern's Division of Technical and Adult Education and department of government.

GUESTS AT WUEBBLES HOME

Mr. and Mrs. Ray Wuebbles, 2421a Benton street, have been entertaining in their home this week Mr. and Mrs. William Wagner and their sons of Chicago.

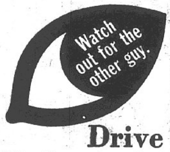

Drive Defensively.
Published to save lives in cooperation with The Advertising Council and the National Safety Council.

2 FOR 1 SALE
BUY 1 DRESS GET ANOTHER ONE FREE!
TAKE ADVANTAGE OF OUR CLOSING OUT SALE!
NORMAS MATERNITY SHOP
2922 NAMEOKI RD., GRANITE CITY

BIG ENOUGH TO SERVE YOU! SMALL ENOUGH TO KNOW YOU!
AG STORES

Nothing Like Whole Barbecued
FRYERS Grade "A" Whole lb. 27¢
SPLIT BROILERS . . . . lb. 39c

BACON Krey Sliced lb. 69¢
By the Piece — Mayrose BOLOGNA . . . . lb. 49c
BRAUNSCHWEIGER KREY'S By the Piece - - - - - lb. 49c
Pork Sausage Hunter Link 1lb. pkgs. 89¢

WIENERS Mayrose Skinless lb. 59¢
BEEF ROAST Boneless Rolled Chuck - - - - - lb. 89c
BEEF LIVER . . . lb. 49c
Ground Beef 3-lb. pkg. $1.47

Folger's Coffee 1-lb. can 69¢
LIMIT ONE, PLEASE

Cake Mixes PILLSBURY 3 pkgs. 89¢

MILK GRADE "A" 3 Half Gallons 99¢
Limit 3 with $1.50 Purchase

BREAD Reg. 30c Baggie Style 4 for $1

Van Camp PORK 'N BEANS 2 No. 2 cans 39¢
Kleenex TOWELS _____ 2 regular rolls 45¢

IT'S RICH . . . MILNOT . . . tall cans 12¢
AG BRAND TOMATO JUICE 3 46 oz. cans 89¢

CLOROX gal. jug 49¢
Liquid Detergent CAPRI quart bottle 39¢
10c Off Package OXYDOL giant pkg. 65¢

Sweet POTATOES . . 3 lbs. 59c
GREEN BEANS . 2 lbs. 29c
FIRM HEADS LETTUCE 2 for 29c
Wealthy Brand APPLES . . . . 3 lbs. 39c
RED POTATOES 10 lb. bag 79¢

SEE THE AG STORES' FULL PAGE AD IN THE ST. LOUIS POST-DISPATCH

EMMET'S AG Market
Open Daily 8 A.M. to 7 P.M.
2700 Edwards St.
TR 7-0846

GARDNER AG Market
2237 Illinois Ave.
Green Stamps We Give S&H

Louie's MARKET
824 Niedringhaus
We Deliver
TR 6-9112

WIN up to $1000 "POST TIME" AT THE RACES

SERVICE MARK

Copyright 1966 Lenco Productions

NATIONAL

100 EXTRA EAGLE STAMPS

With coupon and purchase of $5.00 or more excluding wines, liquors, tobaccos and fresh milk products.

Coupon expires Saturday, Aug. 5th

WATCH KPLR-TV CHANNEL 11 SATURDAY NIGHT AT 7:30 P.M.

★ ★ ★ NATIONAL FOOD STORES

WE RESERVE THE RIGHT TO LIMIT QUANTITIES

National's - Guaranteed to Please Meats!

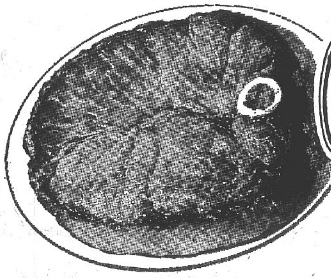

USDA CHOICE, VALUE-WAY TRIMMED, CENTER CUT
ROUND STEAKS Lb. 79c

CUBED ROUND STEAK lb. 89c

USDA CHOICE, WHOLE ROAST
STANDING RUMP LB. 79c

LEAN, PICNIC STYLE - 4 to 8-Lb. Average
FRESH PORK ROAST LB. 39c

USDA INSPECTED, 10 to 14-Lb. Average - TENDER
YOUNG TURKEYS LB. 39c

USDA CHOICE Value-Way Trimmed BONELESS ROASTS

BONELESS ARM OR CHUCK	lb. 89c
BONELESS BOTTOM ROUND	lb. 99c
BONELESS PIKES PEAK	lb. 95c
BONELESS ROLLED RUMP	lb. $1.09

MAYROSE SUPER TRIM — 12 TO 14 LB. AVERAGE
HICKORY HILL HAM lb. 79c

GRILL READY
COUNTRY STYLE RIBS lb. 69c

MIXED RIB, LOIN AND CENTER CUTS, SLICED
QUARTER PORK LOIN lb. 79c

ROTISSERIE READY, BOSTON STYLE ROLLED
BONELESS PORK ROAST lb. 69c

GRILL THE FINEST!
LEAN GROUND ROUND lb. 89c

LEAN, SOLD IN UNITS OF 3 LBS. OR MORE
FRESH GROUND BEEF lb. 59c

Beat The Heat! Warm and Serve
TOM THUMB PREPARED FOODS
Meat Balls and Noodles, Beef Stew and Noodles Chicken and Dumplings 3½ lb. box $1.89

OSCAR MAYER MEATS

ALL MEAT WIENERS	lb. 79c
BRAUNSCHWEIGER	8-oz. chub 45c
SMOKED LINKS	12-oz. pkg. 89c
SANDWICH SPREAD	8-oz. chub 45c

FARM FRESH USDA INSPECTED
FRYER BREAST QUARTERS lb. 39c

FARM FRESH USDA INSPECTED
LEG and THIGH QUARTERS lb. 43c

LEAN, TENDER
CUBED PORK CUTLETS lb. 69c

TOP TASTE OR HUNTER, BY THE PIECE
LARGE BOLOGNA lb. 49c

FIRST CUTS, 2 to 3 lb. avg.—Half or Whole, 10 to 12 lb. avg.
KREY'S PIECE BACON lb. 59c

USDA CHOICE Value-Way Trimmed BONELESS STEAKS

BONELESS BREAKFAST STEAKS	lb. $1.29
BONELESS CHARCOAL STEAKS	lb. $1.29
BONELESS SIRLOIN TIP	lb. $1.19
BONELESS ROUND STEAKS	lb. 00c

SWIFT'S PREMIUM - SLICED FREE
CANNED HAM 3-LB. CAN $2.98

MAYROSE, WILSON OR HUNTER ALL MEAT
SKINLESS WIENERS LB. 59c

NATIONAL 50 EXTRA EAGLE STAMPS
When You Purchase 3 Pounds or More Ground BEEF, CHUCK or ROUND
Offer Expires Saturday, August 5th

National Gives and Redeems Eagle Stamps!

National's "Dawn Dew Fresh" Produce!

DELICIOUS
CALIFORNIA PEACHES
The peak of the season. Serve them often . . . with breakfast cereals . . . for desserts, and pleasant snacks
2 LBS 49c

Via Air Express
FRESH MUSHROOMS LB. 69c

HI-C JUICE DRINKS 4 46-oz. Cans $1
• PINEAPPLE-ORANGE • ORANGE • FLORIDA PUNCH • CHERRY

NATIONAL 50 EXTRA EAGLE STAMPS
When You Purchase 3 Pounds or More Any BONELESS BEEF ROAST
Offer Expires Saturday, August 5th

WHITE OR ASSORTED COLORS — 4c OFF
BOUNTY TOWELS 2 2-roll packs 79c

HAMBURGER OR HOT DOG
TOP TASTE BUNS 2 REG. PKGS. 49c

EASY LIFE
DRY DETERGENT 3¼-LB. BOX 59c

50 EXTRA Eagle Stamps WITH COUPON BELOW

NATIONAL 50 EXTRA EAGLE STAMPS
When You Purchase A Quart Jar of KRAFT'S MIRACLE WHIP
Offer Expires Saturday, August 5th

Young and Tender, Golden Kernels
NEW SWEET CORN 5 for 39c

Elephant Heart, Eldorado And
SANTA ROSA PLUMS lb. 39c
From California's Finest Orchards

Michigan Flavorful
CRISP CELERY HEARTS pkg. 29c

Illinois, Sweet and Mild
GREEN PEPPERS each 10c

Tropi-Cal-Lo, Low Calorie
ORANGE DRINK
HALF GALLON JAR 45c
2 for 89c

NATCO WITH THAT "SUN-UP" FLAVOR **COFFEE**
2-LB. CAN $1.29

DRIP, REGULAR OR ELECTRA-PERK
MAXWELL HOUSE COFFEE
2-Lb. Can $1.39

NATIONAL'S MEDICINE CABINET NEEDS

CALIFORNIA, SWEET EATING - JUMBO 23 SIZE
Extra Large Cantaloupe EACH 49c

ANOTHER NATIONAL VALUE!
TOP TASTE MARGARINE 4 1-LB. PKGS. 89c

Tender, and Tasty Fresh
GREEN BEANS LB. 29c

New Season, No. 1 Quality
SWEET POTATOES lb. 23c

Michigan
SWEET BLUEBERRIES pint 39c

America's Salad Favorite
ICEBERG LETTUCE head 25c

Royal Hawaiian, 6 Size
LARGE PINEAPPLE each 49c

FROZEN CREAM PIES 4 14-oz. Pkgs. $1

EASY LIFE
ALUMINUM FOIL 4 25-ft. rolls $1.00

SAVE 28c ON $1.09 VALUE
SCOPE ORAL ANTISEPTIC 12-oz. size 81c

SAVE 21c ON $1.00 VALUE
DIAL SPRAY DEODORANT 4-oz. size 79c

SAVE 21c ON $1.00 VALUE
DIAL ROLL-ON DEODORANT 1½-oz. size 79c

SAVE! OUTSTANDING VALUE
PATTY LYNN HAIR SPRAY 13-oz. size 59c

SAVE 56c ON $2.95 VALUE
GILLETTE TECHMATIC RAZOR $2.39

PAMPERS

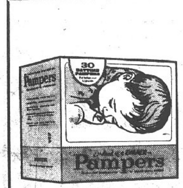

Large Size 30 in pkg.	$1.69
Small Size 30 in pkg.	$1.49
Large Size 15 in pkg.	89c
Overnite 12 in pkg.	89c
Daytime 30 in pkg.	$1.49

Adams Lemonade or
ORANGE DRINK 2 quart cartons 25c

PEVELY
Cottage Cheese 1-lb. carton 28c

Salad or Horseradish
Kraft Mustard 2 6-oz. jars 29c

TOP TASTE
SANDWICH BREAD 3 24-OZ. LVS. 89c

GARDEN FRESH SPINACH,
GREEN BEANS or PEAS 6 303 CANS $1.00

PEVELY
FROZEN DESSERT HALF GALLON 59c

WHITE OR ASSORTED COLORS
KLEENEX TISSUE 4 BOXES OF 200 $1.00

Special! Save Up To 27c
Vel Rose Lotion 32-OZ. SIZE 58c

SUNSHINE Krispy Crackers 1-lb. box 35c	RECONSTITUTED Realemon Lemon Juice 24-oz. bott. 49c	10c OFF SPECIAL PACK Right Guard Soap 3 bath bars 61c	ATKIN'S Sweet Pickle Chips 12-oz. jar 40c
FLAVOR-KIST ICED FRUIT OR FUDGE Sandwich Cookies reg. pkg. 45c	WESTON'S Chocolate Chip Cookies 11½-oz. pkg. 39c	7c OFF SPECIAL PACK Right Guard Soap 3 reg. bars 45c	CHICKEN OF THE SEA TUNA Chunk White Albacore ½ size can 43c

Have reasons for your actions—then you won't need excuses.

Try to force constructive ideas on your friends—not your pet peeves and prejudices.

It's your outlook on life that makes your burdens light.

Any man's most valuable asset is his reasoning power.

Plan every move—many a man on the right track gets off at the wrong station.

TOM-BOY
ARO-DRESSEL GRADE A MILK 3 half gals. 99c
CHOICE CENTER CUT Chuck Roast lb. 39c
CHOICE CENTER CUT CHUCK STEAKS . . . . lb. 59c
CHOICE "ARM CUT" SWISS STEAKS . . . . lb. 69c
CHOICE BONELESS POT ROASTS . . . . lb. 79c
CHOICE LEAN GROUND CHUCK . . . lb. 69c
TOM-BOY FANCY SLICED BACON . . . lb. 69c
TOM-BOY ALL MEAT WIENERS . . . . lb. pkg. 59c
Pillsbury All Purpose FLOUR 5 lb. bag 39c
Limit 1 with Purchase of $2.50 or More
MAXWELL HOUSE COFFEE lb. can 69c
Limit One, Please
KLEENEX FACIAL TISSUE 2 200-in boxes 39c
Limit 2 with Purchase of $2.50 or More
WE HAVE CHOICE QUALITY LAMB AND VEAL
TOM-BOY ALL PURPOSE MARGARINE. . . . . 5 lbs. $1
JELL-O ALL FLAVORS . . . . 3 pkgs. 29c
CHICKEN - TURKEY - BEEF - FROZEN BANQUET DINNERS . . . 11-oz. pkg. 39c
FLAV-R-PAC FROZEN ORANGE JUICE . . . . . 4 12-oz. cans $1
BORDEN'S DELICIOUS ICE CREAM half gal. 69c
OLDEST GROCERY STORE IN GRANITE CITY
MICHEL BROS.
22ND AND EDISON GRANITE CITY, ILL.

Pontoon Beach & Stallings

MRS. LUCILLE SOBCZAK
4280 Highway 162
WE 1-2711

SCOUTS OF TROOP 23 ADVANCE IN RANK

Boy Scout Troop 23 met with the leader, Leonard Barron, Tuesday evening at the Long Lake firemen's recreation hall for a court of honor. Tenderfoot badges were presented to eight, Earl and Jeff Layman, Dave and Steve Hutchings, Richard Bredon, Tony Bennett, Mike Rodgers and Larry Taylor.

Fred Biggs received second-class rank, Mark Recer first-class, Rudy Recer, Danny Kreher and Vaughn Wainwright star badges and John Harper, life scout rank. Advancement badges given out totaled 24.

Recognition for swimming a mile at Camp Sunnen and finishing in the top ten went to Vaughn and Jeff Wainright, Richard Bredon, Rudy and Mark Recer, John Harper, Danny Kreher and Pete Fourcault.

Refreshments were served to the scouts and the parents, Mr. and Mrs. Jack Harper, Mr. and Mrs. Fred Recer, Mr. and Mrs. Otto Kreher, Mr. and Mrs. Pete Fourcault, Mr. and Mrs. Hutchings, Earl Layman and Mrs. Fred Biggs.

* * * *

FAREWELL PARTY

A weekend farewell party was given for James Weller by Jennie Canter, Sharley Radford and the honoree's mother, Mrs. June Weller, at the Canter home, 4436 Highway 162. A picnic-style dinner was held on the lawn.

Present were Mr. and Mrs. Elmer Nash and children, Donna, Charles, Nona and Arlene, Venice, John Light and Herbert Wiegand, Red Bud, Johnny Jones, Venice, Tracy and Debbie Bradley, Mr. and Mrs. George Canter and children, Dennis, Debbie, Lona, Jeff and Paul, Mr. and Mrs. Leroy Ballew and son, Roy, Belleville, Mr. and Mrs. Vernon Canter, St. Louis, Mr. and Mrs. Lester Vierling and children, George, Lester, Cynthia and Sheila, Mr. and Mrs. Clifford Radford and children, Pam, Rosemarie and Robin, Ralph Thomas and sons, Ralph and Mike, Mitchell, Mike Krause, Della Brinker and Mr. and Mrs. William Brinker, Ferguson, Mo., Dale Lee and John Scott Hadley and Mr. and Mrs. John Weller and children, Carrie, Verlie, Johnny, Jody, Helen and Emma.

The guest of honor will leave for the Army Aug. 18. He is employed at Laclede Steel Co., Madison, and resides with his parents at 4436 Highway 162.

* * * *

Mr. and Mrs. Julius Sobczak, 4280 Highway 162, are the grandparents of a boy born Tuesday at St. Elizabeth Hospital. Weighing seven pounds, he is the son of Pvt. Jerry Sciacca and his wife, the former Marsha Sobczak. The father is stationed at Fort Hood, Tex.

* * * *

The Pontoon Church of Christ is sponsoring a cub scout pack for boys aged 8-11. Next meeting of the group will be held at 8 p.m. Aug. 28.

* * * *

Mr. and Mrs. Steve Myer and daughter, Marie Denise, have returned from Toronto, Canada, where they visited Mr. and Mrs. Decho Rochocruck. They also toured Niagra Falls, N. Y.

* * * *

Mr. and Mrs. Amos Bilderback, 3979 Lake drive, have visited in Keokuk, Ia., with her mother, Mrs. Pearl Stark, and Mr. and Mrs. Glen Tallman.

* * * *

Mrs. Bertha Hall, 3843 Lake street, entertained at a barbecue this week Mrs. Elizabeth Malechek, Ben Williams and Mr. and Mrs. Charles Kennerly and children, Charlene and Eddie.

* * * *

Mrs Ethel Gettleman, 4032 Garden lane, celebrated her birthday this week with a dinner attended by Mr. and Mrs. Earl Young and grandchildren, Diane, Billy and Scott Campbell, Jacob Gettleman, Gene and Sally Gettleman and Harry Varga. Games were played and many gifts were received. The Youngs and their grandchildren had returned from an 18-day motor tour of Florida.

Forrest Lee, 4025 Central lane, has been a patient at Christian Welfare Hospital, East St. Louis.

* * * *

Mr. and Mrs. Gerald Liebold, 4282 Highway 162, have had as guests Mrs. Leibold's sister, Mrs. Barbara Dortch of Kansas City, Kan., and her children, Kim, Keith, Barbara Jo, Michelle and Patrick.

GC Steel Opens Sales Office in Des Moines

Granite City Steel Co., a leading supplier of flat rolled steel products to the diversified manufacturing industries of Iowa, today opened a sales office in the Merle Hay Tower, 3800 Merle Hay Road, Des Moines.

Dennis Rupprecht has been appointed resident manager of the Des Moines office. He has been with Granite City Steel's district sales office in Moline, Ill.

John A. Leschen, vice-president of sales of Granite City Steel, said Iowa has been experiencing more industrial growth than most of the 25 states in the midwest, south and southwest into which Granite City Steel's flat rolled products are shipped. Flat rolled steel is the most widely used steel mill product, accounting for well over half of all the steel produced in the United States.

School Windows Broken

Rocks were thrown through the office window, two gym sky lights and the boys' locker room window at Prather junior high school, it was reported at 12:15 p.m. Wednesday.

3 Local Students Enrolled In NWU Summer Institute

Three local students are among 240 of the nations most gifted high school students who were enrolled this summer in Northwestern University's 37th annual National High School Institute in Speech which began July 2 and will continue through Saturday.

They are William Lloyd Harris jr., a son of Mr. and Mrs. William L. Harris, 3136 Princeton drive; and Miss Debra Berger, a daughter of Mr. and Mrs. Theodore Berger, 2121 Richmond avenue, from the Granite City high school, and Edward Breidenbach, a son of Mr. and Mrs. W. E. Breidenbach, 9 Eduardo drive, from Augustinian Academy in St. Louis.

The gifted students, known traditionally as "Cherubs," write and produce motion pictures, operate a radio station, produce a closed-circuit television show and participate in debates, theatre productions, and many other challenging activities at Northwestern. They were selected on the recommendation of their schools.

Son Born to Mr. And Mrs. Reznack

Mr. and Mrs. Louis Reznack, 2541 East 27th street, are announcing the birth of a son Monday at St. John Mercy Hospital, St. Louis.

The baby, whose weight was eight pounds, has been named Vance Martin.

Harnessed

The trend of today is to translate new ideas from theories to practical purposes.

REGARDLESS OF SIZE OR STYLE
FOR LOW RATES AND BROAD COVERAGE ON
MOBILE HOME INSURANCE
(And You Want Personal Effects and Liability Included in One Policy)
CALL
MILLER-WOLF REALTY
Bellemore Village Shopping Center
TR 7-2345 Granite City

WE REDEEM FOOD STAMPS — SAVE AT SAVE-MOR
SAVE 10% ON YOUR GROCERY PURCHASES!
SAVE-MOR SUPER-MARKET
1508 THIRD STREET MADISON
OPEN EVERY FRI. NIGHT 'TIL 7:00 P.M.
YOUR ELCO STORE
WE REDEEM FOOD STAMPS
YOU CAN SAVE 10% ON GROCERY PURCHASES UP TO $25. GET $2.50 REFUND IN CASH DETAILS AT SAVE-MOR
SAVE 10% on your grocery purchase* this week with proof of purchase of any size of GROUND (or Electra-perk) and INSTANT MAXWELL HOUSE COFFEE
Get Your Cash Refund Certificate and details at our Store.
BUY EITHER
MAXWELL HOUSE Coffee 1-lb. can 69c
Maxwell House Instant Coffee 6-oz. jar 89c
WE ARE DISTRIBUTORS OF SWIFT'S PRO-TEN BEEF
Lean, Meaty 2-3 Lb. Avg. Spare Ribs . . . lb. 69c
Super Trim HICKORY HILL HAMS Whole Hams lb. 69c
Shank Portion lb. 49c Butt Portion lb. 59c
Hunter Sliced IXL BACON . . 3 1lb. pkgs. $1.49
First Cut Pork Chops 3 lbs. $1.69
Lean, Fresh Ground Beef 3 lbs. $1.49
Home Made Ham Salad . . . . . lb. 69c
Home Made Pork Sausage 3 lbs. $1.29
Save on These Excellent Summer Drink Hi-C Drinks 46-oz. cans
• ORANGE • GRAPEFRUIT • OTHER FLAVORS 3 for 79c
EXTRA SPECIAL! This Weekend Only BREAD
Wonder or Taystee 30c Loaves 5 26-oz. loaves $1
With Additional $2.50 Purchase
TASTE THE DIFFERENCE Homogenized GURN-Z-GOLD 3 half gals. for $1.00 SAVE
Regular 29c COOKIES . . . . 4 pkgs. $1
Real-Treat TUNA . . . . . 4 cans 98c
Val-Vita Sliced PEACHES . . . 4 No. 2½ cans $1
CRISCO 3 lb. can 79c
Detergent AJAX giant size 69c
Hunt's FRUIT COCKTAIL . . . . 3 No. 2½ cans $1
American Beauty CATSUP . . . . . 6 12-oz. bottles $1
Always Fresh — Nabisco FIG NEWTONS 2 1-lb. bags 69c
Sunshine KRISPY CRACKERS 1-lb. box 29c
Garden Club Salad Dressing qt. jar 39c
Coronet Jumbo Decorated TOWELS . . 3 rolls 89c
Everwear Aluminum FOIL . . . . . 4 25-foot rolls $1
AMERICAN BEAUTY • PORK 'N BEANS • NORTHERN BEANS • SPAGHETTI • RED BEANS MIX OR MATCH 8 cans $1.00
Real Treat Sweet PEAS . . . . 6 303 cans $1
Oscar Mayer Luncheon MEAT . . . . 12 oz. cans 49c
WE RESERVE THE RIGHT TO LIMIT

CIONKO'S
29th & Madison Ave. Granite City
Quality and Service at Reasonable Prices
Prices Good thru Aug. 5, 1967
CAN'T BEAT 'EM BARBECUED
U.S.D.A. Choice Center Cut Chuck Steaks lb. 49c
Mayrose BACON 1-lb. pkg. 69c
Mayrose—By the Piece Bologna or Braunschweiger lb. 49c
Boneless STEW BEEF lb. 79c
U.S.D.A. CHOICE CHUCK ROAST First Cut, lb. 39c
U.S.D.A. CHOICE ARM SWISS STEAK or ARM ROAST . . . . lb. 69c
Fresh Lean Ground BEEF . . lb. 49c
U.S.D.A. CHOICE POT ROAST Boneless lb. 89c
Grade 'A' Fryer Parts BREAST QUARTER LEG QUARTERS 2 lbs. 69c
Krey "Ball Game" WIENERS 12-oz. pkg. 59c
Libby's Pork 'n Beans 6 14-oz. cans
AG Sections of Grapefruit 4 303 cans
AG Tomatoes 4 No. 2 cans
99c
ADAMS MILK 3 half gallons 99c
Limit 3 with $1.50 Purchase
PILLSBURY CAKE MIXES . 3 pkgs 89c
MUSSELMAN'S APPLE SAUCE 4 303 cans 59c
FOLGER'S COFFEE 1-lb. can 69c
Limit 1 with $1.50 Purchase
C&H PURE CANE SUGAR 5 lb. bag 49c
Limit 1 with $1.50 Purchase
CLOROX 3c OFF HALF GALLON 49c
LIQUID CAPRI Qt. 39c
OXYDOL 10c off Gnt. 65c
Pevely ICE MILK Half Gallon 49c
DIET-RITE SODA 6 16-oz. bottles 49c
AG SHORTENING 3-lb. can 79c
NESTEA INSTANT TEA 3-oz. jar $1.29
KLEENEX TOWELS 2 reg. rolls 45c
CREST TOOTHPASTE 5-oz. size 75c
HEAD & SHOULDERS SHAMPOO 24-oz. 89c
KELLOGG CORN FLAKES 12-oz. pkg. 29c
A.G. TOMATO JUICE 3 46-oz. cans 89c
A.G. CUT GREEN BEANS OR MIXED VEGETABLES 4 303 cans 69c
— FROZEN FOOD DEPARTMENT —
Banquet COOK-IN BAGS . . . . 2 for 49c
BIRDSEYE FROZEN AWAKE . . . . 3 9-oz. cans 99c
MR. G FROZEN FRENCH FRIES 2 lbs. 29c
FRESH PRODUCE DAILY
Fresh Crisp LETTUCE 2 heads 29c
BANANAS . . . . 2 lbs. 29c
FRESH GREEN BEANS 2 lbs. 29c
LEMONS doz. 59c
U. S. No. 1 Red Potatoes 10 lbs. 69c
WE RESERVE THE RIGHT TO LIMIT

KOZYAK'S

2600 Nameoki Road TR 7-2178
Open Evenings 'til 8 P.M.
Close Sat. 5:30 P.M.
NO COUPONS NEEDED FOR KOZYAK'S SPECIALS

SAVE 10% ON YOUR PURCHASES!

This ad offers the hottest specials in town BUT in addition Kozyak's and Maxwell House offers you an opportunity to save 10% on all of your groceries, meats, and produce purchases up to a limit of $25.00 ($2.50 discount). All you need do is buy 1 Lb. of Maxwell House Coffee and one 6-oz. jar Maxwell House Instant Coffee. You mail in the cofee labels and your Kozyak register tape and Maxwell House will mail you a check equal to 10% of your purchases. We will have complete details in our store.

SPECIAL KOZYAK'S BONUS! Save an extra 43c on special coffee price alone. Regular 79c Maxwell House Coffee and 99c Instant Coffee—both for a "Red Hot" price of $1.35.

Check this ad! The more you buy the more you save!! Even if you don't drink coffee this offer is so generous you could throw the coffee away and still be $1.21 ahead with a $25.00 order!

ICE CREAM
HALF GALLON 29c

- Choc. Chip
- Straw-berry Spin
- Choc. Spin
- Neopol-itan

Limit 1 with $2.50 Purchase Add'l Ice Cream, ½ gal 49c

POT PIES
SAVE 54c
Beef, Turkey, Chicken
EACH 14c
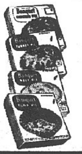
Limit Six with $2.50 Purchase

BACON
Top of the Morning THICK SLICED 2 lb. pkg. 99c
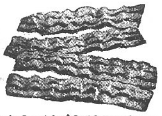
Limit 1 with $2.50 Purchase

KRINKLE CUT **French Fries** 4 2-lb. bags $1

CRACKERS Teaflake 1-lb. box 25c

PEANUT BUTTER Big Top 18-oz. jar 49c

PUREX BLEACH ½-gal. jug 33c

SUNBLEND BRAND SLICED **PEACHES** 2 No. 2½ cans 49c

Reg. 41c Pillsbury CAKE MIXES 2 for 49c LIMIT 2

BREAD TAYSTEE 4 16-oz. loaves 88c

Del Monte Pineapple-Grapefruit DRINKS 3 46-oz. cans 89c

Famous CRISCO 3-lb. can 85c

ARCHWAY COOKIES
- Lemon Drop
- Oatmeal
- Orange Drop
- Fruit Nut

3 pkgs. 88c

BROOMS Red Star Brand EA. 88c

Mix or Match AMERICAN BEAUTY
- RED BEANS
- PINTO BEANS
- SPAGHETTI
- BLACKEYE PEAS
- CHILI HOT BEANS
- BABY BUTTER BEANS

8 cans 97c

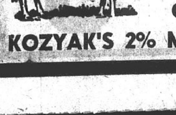
KOZYAK'S MILK Grade "A" 3 Half Gallons 99c

KOZYAK'S 2% MILK . . . . 3 half gallons 93c

CANDY BARS
- SNICKERS
- MR. GOOD BAR
- MILKY WAY

EACH 2c
5 Limit with $1.50 Purchase

Reg. 39c Pet-Ritz FRUIT PIES Apple, Cherry, Peach 3 for 88c

HEINZ STRAINED BABY FOOD 10 jars 89c

KOOL-AID ALL FLAVORS 3 pkgs. 10c

LEMONADE or Orange Drink QT. 9c

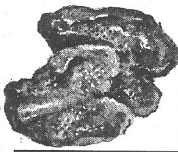
FRYER Breasts lb. 39c
LEGS & THIGHS lb. 37c

CHOICE CHOPPED SIRLOIN (3-Lb. Limit) LB. 69c

Whole or Half Hunter Quick Carve HAMS lb. 99c

Boiled HAM lb. $1.19
Family Pack GROUND BEEF lb. 59c

Pork Steak Extra Lean, Center Cut lb. 69c

BONELESS PORK ROAST OR SLICED 3-4 LB. PIECES
Pork Steaks lb. 55c

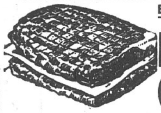
ETXRA LEAN CUBED Pork Cutlets LB. 77c
5-lb. pkg. $3.79

FREEZER SPECIALS
- U.S. CHOICE BEEF SIDES lb. 55c
- CHOICE BEEF HIND-QUARTERS lb. 65c
- U.S. GOOD BEEF HINDS lb. 63c
- U.S. GOOD BEEF SIDES lb. 53c

Price Includes Cutting, Wrapping and Quick Freezing

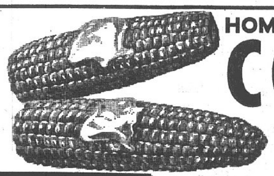
HOMEGROWN SWEET CORN 10 large ears 39c

Tender Homegrown GREEN BEANS . 2 lbs. 29c

CUCUMBERS or GREEN PEPPERS 4 for 19c

Large CANTALOUPES . . 4 for $1

Red Potatoes 20-lb. bag 99c

CELERY 2 large stalks 29c

PRESS-RECORD CLASSIFIED ADS GET RESULTS

BECAUSE

Now—Over 18,680 Press-Records Are Bought And Read

Each Monday & Thursday

Circulation is ABC Audited.

PRICES GOOD THRU TUESDAY AUG. 1

Bi-Rite

Maryland BI-RITE SUPER Market

2205 PONTOON ROAD
Granite City, Ill.

EXTRA SAVINGS with EAGLE STAMPS

DOUBLE EAGLE STAMPS EVERY WEDNESDAY

OPEN DAILY 8 A.M. TO 9 P.M.
CLOSED SUNDAYS WE 1-4144

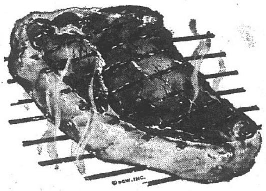

U.S.D.A. CHOICE
SIRLOIN STEAK lb. **98c**
Reg. $1.19

U.S.D.A CHOICE
T-BONE STEAK lb. **$1.09**
Reg. $1.29

U.S.D.A. CHOICE
ROUND STEAK lb. **88c**

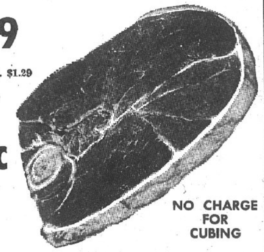

NO CHARGE FOR CUBING

U.S.D.A. CHOICE
PORTERHOUSE STEAK lb. $1.19

BONELESS
PIKES PEAK ROAST . . lb. 88c

U.S.D.A. CHOICE BONELESS
SIRLOIN TIP or RUMP ROAST . . . lb. 98c

HAM SALAD lb. 65c

RED ROBE
Sliced Bacon 1-lb. pkg. 65c 2-lb. pkg. $1.29

FRESH, LEAN
GROUND CHUCK 2 lbs. $1.29

KREYS, LARGE SLICED
BOLOGNA . . . . . lb. 55c

HUNTER'S WAFER SLICED
BOILED HAM . . lb. $1.19

FRESHLY GROUND
Ground Beef lb. 55c 2 lbs. $1.09

PLAIN OR GARLIC LINK
PORK SAUSAGE . . lb. 59c

OLD JUDGE
COFFEE 3 LB. CAN.. **$1.99**

KOOL-AID . . . . . . 12 PKGS. FOR 49c

CRISCO 3-lb. can **79c**
LIMIT ONE

SEALTEST
Ice Cream ALL FLAVORS Half Gal. **69c**
EXCEPT NUT FLAVORS

PAPER PLATES White or Colored 100 Count 69c

KRAFT SALAD BOWL
DRESSING QT. JAR **44c**

HUNT'S STEAK HOUSE
CATSUP 2 14-Oz. Bottles **43c**

FROZEN 5-LB. BAG CAL-IDA
FRENCH FRIES **77c**

CHARCOAL
LIGHTER FLUID QUART ROUND CAN **19c**

SWANSON
BONED CHICKEN 5-oz. Can **35c**

CAMPBELL'S
PORK & BEANS 2 16-oz. cans 25c With $2.50 Purchase

ALL FLAVORS
JET-24
DRINK 15½-oz. aerosol can **59c**

BROOKS
BAR-B-Q SAUCE . . . 22-oz. bottle 39c

HUNGRY JACK INSTANT POTATOES 15¾-oz. box 65c

RED ROBE
MARGARINE . . . . . 5 1-lb. ctns. 99c

REGINA WINE
VINEGAR **39c**
Free 3-oz. Bottle Salt or Pepper Shaker

TOPMOST FROZEN
STRAWBERRIES . . . 4 10-oz. ctns. $1.00

TOPMOST FROZEN
LEMONADE . . . . . . 2 12-oz. cans 39c

FREE BAG 29c FIESTA WITH
OLD VIENNA **Potato Chips** **59c**

RITTER'S CRISPY CUKES or
GREEN TOMATO RELISH --- 4 12-oz. Jars $1

BING CHERRIES 1-lb. pint box **29c**

U. S. No. 1
RED POTATOES 10 lbs. **59c**

GREEN CABBAGE lb. 8c

CUCUMBERS
Green Peppers 2 CELLOS
Green Onions
Red Radishes 19c

23 SIZE
CANTALOUPES each 39c 3 for $1.00

IMPORTED ITALIAN RED SWEET ONIONS NOW AVAILABLE

MARTHA WHITE
MIXES
- CORN MUFFIN
- BIX MIX
- PANCAKE
- CORNBREAD

BAG **9c**

WE RESERVE THE RIGHT TO LIMIT

Press-Record Youth Focus

REGISTRATION TIME for Stephen Shipcoff, spring graduate of Madison high school, who is preparing for his freshman year at Southern Illinois University, Carbondale. Counseling on course work is Mrs. Helen Carruthers, general studies adviser. He is the son of Mr. and Mrs. James Shipcoff, 1508 Sixth street, Madison, and plans to enter pre-medicine.

Marine Kenneth Hayes Promoted in Vietnam

Marine Lance Corporal Kenneth W. Hayes, son of Mr. and Mrs. William Hayes of 1428 Norwood drive, was promoted to his present rank while serving with Headquarters Company, First Marine Division in Vietnam.

His promotion was based on time in the service and rank, military appearance, and his knowledge of selected military subjects. As a part of the Marine Corps air-ground team, the primary mission of his unit is to search out and destroy enemy forces operating in South Vietnam. They accomplish this task through daily patrols and ambushes as well as through large scale operations mounted against the enemy.

Crime Course Planned For Students at SIU

Prisons and precinct stations will be the laboratories for students enrolled in a new two-year course in corrections and law enforcement at Southern Illinois University's Vocational - Technical Institute at Carbondale.

The course will be conducted in cooperation with Southern's center for the study of crime, delinquency and corrections. Applications are being accepted for the first class to begin in September, according to Dean E. J. Simon, whose division of technical and adult education administers VTI.

"We will draw upon the total resources of the University and cooperating agencies to provide a broad and practical base of training," Simon said. As drawn up by Elmer H. Johnson of the SIU crime study center, the curriculum includes a laboratory course in which students will work under supervision of professionals in prisons, perform practical police duties, and participate in such parole and probation activities as "half-way houses" for ex-convicts.

Emphasis in the course will be on building a sound theoretical base with classroom study in sociology and the university's general studies curriculum, with practical training provided by selected action agency personnel.

Pfc. John Summers Is Parachute Rigger

Pfc. John Summers, 20, son of Mr. and Mrs. John J. Summers, 2405 Wilson avenue, has completed training as a parachute rigger at the Army Quartermaster School, Ft. Lee Va..

During the 12-week course, he was trained to inspect, pack and repair paratrooper and cargo parachutes and air drop equipment.

MAYTAG SALES & SERVICE
PARTS & SERVICE FOR OTHER MAKES (Conventional)
Welch Maytag, 1818 State

Guaranteed Schedule Centers for SIU-SW

Southern Illinois University is inaugurating a "Guaranteed Center Schedule" this fall at its Alton and East St. Louis teaching centers.

In making the announcement, James Brown, assistant to the vice-president for academic affairs, said the two centers will offer a program of guaranteed classes scheduled for the fall, winter and spring quarters. "These classes will meet as scheduled; they will not be cancelled and time of meeting will not be shifted."

Day students will take a full academic program (14 to 17 hours) between 8 a.m. and 12:20 p.m. Evening classes in the "Guaranteed Center Schedule" permit a half-load schedule through attendance two nights a week, with some classes starting at 6 p.m., but most starting at 6:30 p.m.

Entering freshmen desiring to participate in this program may register at these centers for their classes. Juniors, seniors, or those wishing to pick up a required freshman level course may register for these courses at the center where they are offered.

Central registration for the program at both centers will be held Sept. 18-19 from 8 a.m. to 7 p.m. Prospective students may pre-register at Alton from Aug. 14 to 18 and at East St. Louis from Aug. 28 to Sept. 1 from 8 a.m. to 7 p.m.

Services for registration, payment of tuition and academic advisement will be maintained at each center. Additional information concerning registration and class schedules are included in the forthcoming fall schedule of classes. Brochures describing the G.C.S. will be distributed in the Alton and East St. Louis areas within the next few weeks.

If the G.C.S. works this year it could be expanded to include sophomore courses in the fall of 1968, Brown said. "The program is based on the assumption it can handle as many students as were registered in the fall of 1966 in those particular centers. If classes exceed anticipated enrollment every effort will be made to set up additional classes for the overflow of students."

George Grant, circulation librarian of the Lovejoy Library at the Southwestern campus, said, "This program will give freshman students from the area the opportunity to determine if they can succeed at the college level without additional expense of transportation to the Edwardsville center. The freshman year is really an experiment, to see if the individual can 'make it' so why not give him the chance."

According to Brown, several questions need to be answered: "Are students there? Do they have a need? Can we support this need?"

The "Guaranteed Center Schedule may supply part of the answer.

Wins Scholastic Honors

Tatjana Kasantzogloy, 1741 Walnut street, has been honored for high scholastic achievement for the winter semester as a student in the college of arts and sciences at the University of Missouri, Columbia, Dean W. Francis English announced.

Listed on Honor Roll

Kay Marie Rheinhardt, 2720 Michigan avenue, has been listed on the honor roll in the college of education at the University of Missouri, Columbia, for the winter semester, for high scholastic attainment.

— GO TO CHURCH SUNDAY —

EIU Halts Transfer Students for Fall

Eastern Illinois University at Charleston today announced that fall quarter applications from transfer students are no longer accepted.

A university official said "the number of transfer applications that can be accepted for the fall quarter has now been reached."

The spokesman emphasized, however, that transfer applications for the winter and spring quarters will continue to be accepted.

EAGLE STAMP
Extra CASH Savings
EAGLE STAMPS
DOUBLE EAGLE STAMPS ON TUESDAY
DANIEL CLEANERS
1830 STATE ST. TR 7-0407

HERE IT IS...
THE REALLY BIG-BIG
SIDEWALK SALE
DOWNTOWN
IN
DOWNTOWN GRANITE CITY
FRIDAY AUGUST 4th
9 a.m. 'til 8:30 p.m.
SATURDAY AUGUST 5th
9 a.m. to 6 p.m.
• SPONSORED BY DOWNTOWN GRANITE CITY, INC., MERCHANTS •
THOUSANDS OF ITEMS MARKED DOWN—TO SELL
★ VISIT EVERY STORE THAT IS PARTICIPATING... THEY ARE THE PROGRESSIVE STORES
★ READ EVERY DOWNTOWN SALE AD ON THE FOLLOWING PAGES
FREE! PARK 18TH & EDISON AVENUE
SHOP EARLY... MANY VALUES ARE LIMITED -- SOME ONE OF A KIND
DON'T FAIL TO SHOP THIS WEEKEND DOWNTOWN

SIDEWALK SALE
DOWNTOWN GRANITE
HERE ARE JUST AFEW OF THE MANY BARGAINS INSIDE AND OUTSIDE

FAN
Hassock style. Ideal Air Circulator. Sidewalk Price $19.99

CHAIRS
Viko-Pivot Back, Steel Frame, Vinyl Cover. Reg. $16.95. $9.95

Door Mirrors
16" x 56" Full length. Framed. $2.99

Rug Samples
18" x 27" Various grades and patterns. Sidewalk Price. 77c

De Humidifier
McGraw Edison Reg. $59.95. Sidewalk Price $39.88

Dinette Chairs
Reg. $11.95. 2 Only. Sidewalk Price. $4.97

DINETTE SET
Marbelized Extension top table and 4 hi-back tapered chairs. Reg. $119.95 Sidewalk Price $69.95

Dish Washer
Made by Frigidaire. Front load. Reg. $199.95 Sidewalk Price $139.95

COLOR TV
Motorola. 20" Console. Mah. or Wal. Sidewalk Price $389

Early American CHAIR
Swivel. Attractive print cover. spring seat. Reg. $39.95. Sidewalk Price $18.60

TABLE LAMPS
One Group! Priced from $5.95. Sidewalk Price 1/2 Off

Rug Samples
14" x 18". Sidewalk Sale Price 19c

TABLES
Cocktail—Formica Top. Walnut. 19"x44". Reg. $16.50 Sidewalk Price $7.95
Round Cocktail. 30" Walnut Reg. $14.95 Now $6.75

Summer Furniture
Closing out entire dept. See Special Ad in this paper.

Pictures
Various sizes and subjects. Reduced 50%

Mirrors
Round, Square, Oblong. Your Choice. Special Price $1.98

FEDER-HUBER FURNITURE Co.
1908 STATE DOWNTOWN GRANITE

SIDEWALK SALE
Downtown Granite City

TOWN-WIDE EVENT FRIDAY AND SATURDAY, AUGUST 4 and 5

BARGAINS GALORE On The Street And In The Store !!!

OVER 200 TO CHOOSE FROM!
Our loss is your gain. Our business was so great that we bought too many, too late! Now to make the Sidewalk Sale an event to remember, they are yours at Carp's fantastic low price!
VALUES TO $25.00
LADIES' COATS
WOULD YOU BELIEVE
$5
IT'S TRUE! Be Here Early, You Will Probably Want More Than One!

SAVE AT Carp's

MEN'S SPORT SHIRTS
Short Sleeve. No-Irons. $2.99 and $3.99 Value
Sizes S-M-L-XL $2
ONE GROUP! $1.99 to $2.99 Val. 3 for $5
$1.00 Men's Knit Muscle & T Shirts, 66c

Famous "Spencer" Jr. Boys'
• BRIEFS
• T-SHIRTS
Fine Quality. 100% Cotton.
SIZES 2 TO 8
Reg. 49c and 69c 3 for $1

BOYS' SPORT SHIRTS
No Iron, 100% Nylon
SOLID COLORS SIZES 6 TO 18. SHORT SLEEVE $1.99 Val. $1.29

CHOICE! TO $2.50 VALUE
Boys' & Jr. Boys' SPORT SHIRTS $1.44
Sizes 3 to 7 and 6 to 18

Ladies' $5.99 NYLON or COTTON Uniforms $3.44
Men's Val. to $14.99 SWEATERS 200 to choose from in top styles. $6
Men's and Boys to $12.99 WINTER JACKETS $3 & $5

Values to 14.99
LADIES' DRESSES
Sizes 8 to 18; 9 to 13; 14½ to 32½ in the Group
NOW ONLY $3 to $7
$2.99 Ladies' PURSES - - - - - $1.88

JR. BOYS' AND BOYS'
Reg. $1.00 Val. POLO SHIRTS now 50c
$1.99 Value CAMP AND WALK SHORTS $1.00
$1 JR. BOYS' 3 TO 7 WALK SHORTS - - - 50c
JR. BOYS' MATCHED SETS SPORT SHIRTS & SHORTS 2-Pc. Set. Worth $1.79 88c

BOYS' NO-IRON WESTERN JEANS
Sizes 6 to 12
• OLIVE • LIGHT BLUE
• WHEAT • DARK BLUE
BE HERE EARLY AND STOCK UP!
ONLY 500 PAIR $1.99
SAVE $1.00 ON EVERY PAIR

MEN'S • BOYS' • GIRLS' • LADIES'
Socks Sale! Values to $1.00 Pair 4 pair $1

GIRLS' Swim SUITS
3 to 6x $1.44
Sizes 7 to 14 $2 and $3

GIRLS' SHORTS
Sizes 3 to 6x; 7 to 14. Good selection of colors.
Reg. 1.59 $1
Reg. 1.99 $1.50

GIRLS' SHORT SET
Reg. $1.59 $1.00
Reg. $1.99 $1.50
Reg. $2.99 $2.00
Sizes 3 to 6x, 7 to 14
GIRLS' PASTEL ANKLETS 10c

LADIES' PEIGNOR SETS
Regular $3.99 Cotton & Dacron No Irons
2 for $5
Reg. $12.99 Nylon $6.88
$2.50 Val. Ladies' • GOWNS • SLIPS • PAJAMAS $1.44
$2.99 Ladies' SLIPS - - - $1.88

REGULAR and EXTRA SIZE 59c-69c LADIES' PANTIES 3 pair $1

SUMMER FABRIC SALE!
Remnants and on Bolt
Values to $1.00 Yard 2 yds. $1

$1.99 JUMBO BEACH TOWELS
Swinger Prints $1.44

15c Cotton Terry WASH CLOTHS 10 for 88c

To $3.99 Value KITCHEN CURTAINS LARGE GROUP 2 sets $3

$1.29 PADDED BRAS . . 57¢ 2 for $1 | $6.99 Men's DRESS SLACKS . $4.88

SIDEWALK SALE SHOE DEPT. SPECIALS

SPECIAL
CHILDREN'S TENNIS OXFORDS
BLUE - RED
Children's Small 5-3; Women's 5-10
TERRIFIC VALUE PAIR $1

SPECIAL
WOMEN'S DRESS FLATS
Values to $4.99. Broken Sizes.
TERRIFIC VALUES! PAIR $2

SPECIAL
WOMEN'S NEW FALL DRESS FLATS
$3.99 Values. Black, Brown Leather. Sizes 5-10. Terrific Values!
2 pr. $5
$2.88 EACH

SPECIAL
MEN'S AND BOYS' WASHABLE CUSHIONED ARCH GYM OXFORDS
$3.99 VALUES
GOOD SIZES. TERRIFIC VALUES PAIR $2

SPECIAL
Women's 3-Strap Cushioned Crepe Sole SANDALS
WHITE - BLACK
Sizes 5 - 10
2 pr. $5
$2.88 EACH

Youth Focus

New Selective Service Law Noted for Students

Selective Service local boards in Illinois are considering student deferments under the provisions of the Military Selective Service Act of 1967, according to John H. Hammack, state director.

High school students may be deferred until graduation, unless they fail to pursue a full-time course, or until the age of 20, whichever occurs earlier. These students should notify their local board by letter indicating anticipated date of graduation and request deferment.

Undergraduate students just starting their course of study this fall semester or quarter, or those with previous college training who re-enroll at a college, university or similar institution of learning, will be considered for student deferment if they submit to their local boards a signed request for deferment and the school verifies that they are satisfactorily pursuing a full-time course of education.

Full-Time Attendance

In addition, those with previous college training will be required to have their school verify that they were in full-time attendance during the spring 1967 semester.

They will continue to be deferred as students until they complete the requirement for the baccalaureate degree, fail to pursue satisfactorily a full-time course of instruction, or reach their 24th birthday, whichever occurs first.

Selective Service forms 104 for requesting a college student deferment will be available soon at any local board office or college admissions or registrars offices in Illinois. It will be necessary to submit this form or a request in writing.

A student's academic year includes the 12-month period following the beginning of his course of study. A student in a four-year course should have earned 25% of the credits required for his degree at the end of his first academic year, 50% at the end of the second year and 75% at the end of his third year.

Five-Year Program

Those enrolled in a regular curriculum of five years will be expected to complete 20% each year on schedule.

It is the responsibility of the student to provide his local board each year with evidence that he is satisfactorily pursuing a full-time course of instruction.

Graduate students may be deferred if they are in medicine, dentistry, veterinary medicine, osteopathy or optometry, or in such other subjects necessary to the maintenance of the national health, safety or interest.

Any student who re-enrolls for his first year of graduate study on Oct. 1 will be considered for deferment for one year. Continued deferment will not be granted unless they are enrolled in the healing arts.

Any student who enrolls for his second year of graduate study by Oct. 1 will be considered for deferment for one year to complete his master's degree. If a student enrolls full time by Oct. 1 in a program leading to the doctoral degree, he will be deferred up to five years beyond receipt of his bachelor's degree or for an additional period of one year, whichever is greater.

Law Students

Students entering their first year of law school by Oct. 1 will be consedered for deferment for one year only.

Students entering their second year of law school will be cnsidered for a period of two academic years to complete their first law degree requirement.

Local boards cannot defer or exempt anyone unless they have current evidence or information. All registrants are required to keep their local boards informed of any change in their circumstances which might affect their status.

Some of these are change of address, student status, marriage, birth of a child and change of occupation. If there is no new information, the board has no alternative other than to place the registrant in Class 1-A.

10-Year Growth of ISU Traced in New Book

The dynamic 10-year period now being concluded at Illinois State University is traced in the new book titled, "The Eleventh Decade," which will go on sale this coming week.

Written by Dr. Helen Marshall, professor of history at ISU and author of "Grandest of Enterprises," the centennial history of the university, the new book covers the decade of service under President Robert G. Bone when ISU rose from a relatively small teachers college to become an expanding university which will have more than 10,500 students this fall in a multi-purpose educational setting.

The book is available at all book stores in Bloomington-Normal or at the University Union and University Foundation on the campus. It may be ordered by mail through the foundation.

HUNDLEY PONTIAC
NEW GMC
PICK-UPS $2050
8' BED, REAR STEP BUMPER

DOWNTOWN GRANITE CITY
SIDEWALK Sale
FRI. And SAT., AUGUST 4, 5
Junior Sizes 3-10
Wool Skirts Reg. $10 $4.50
Sweaters Reg. $6 - $8 $3.50
SKIRTS, SUITS, SWIM SUITS
Drasictally Reduced for This Sale!
Knee Pants and Shorts Reg. $4 - $5 - $6 $1.95
Knit Tops and Sleeveless and Long Sleeve Blouses Reg. $3 - $4 $1.49
Summer Stretch Pants Reg. $11 $5.95
MANY OTHER ITEMS AT EQUALLY RIDICULOUS PRICES!
TOPS 'N' BOTTOMS
1915 State St. Granite City

SIDEWALK SALE
NIEBUR'S
FRIDAY and SATURDAY, AUGUST 4, 5
Large Mixed Selection!
MEN'S SHOES VALUES TO $14.00 Now $6.90
Limited Selection of Women's DRESS SHOES WOMEN'S SHOES
Now $3.90
Values to $15.00
Mixed Selection of Women's WASHABLE CLOTH SHOES
VALUES TO $4.99 Now $3.90
NIEBUR'S SHOE STORE
Many Other Values for the ENTIRE FAMILY!
1315 Nineteenth St. Downtown Granite City

Press-Record YOUTH FOCUS

Four Local 4-H Members Receive Awards at Fair

Seven local 4-H girls participated in dress-making competition at the Madison county fair at Highland over the weekend, and four received ribbons. Each modeled their dresses.

Award winners were Mary Margaret Uram and Kathy Carroll, members of the 58'ers 4-H Club directed by Mrs. Ruth Brave, and Laura Tadlock and Gail Schubert, members of the Tri 4-H Club directed by Mrs. Kathleen Tadlock.

By Press-Record Staff Photographer
AWARD WINNERS in dress competition at the Madison county fair included Gail Schubert (left), and Laura Tadlock, members of the Tri 4-H Club.

Mary Margaret Uram, who will be a junior this fall, received second place and a red ribbon for her dress featuring five sections along princess lines with long-fitted sleeves, round collar, back zipper and made of apricot villager sprint. The hipline belt was of a contrasting color. She wore white accessories and a hat to match.

Kathy Carroll, also a junior, placed fourth and received a pink ribbon for her entry of a dress made of pouf matelasse, a modified A-line with a scooped round neckline. Black accessories completed the ensemble.

Laura Tadlock, a seventh grade student at Coolidge junior high school, received a fourth place and pink ribbon for her dress made of red tarton plaid with matching tam. The dress was designed as a shift with long sleeves and wide cuffs edged with lace and tiny buttons. Accessories were red.

Gail Schubert, an eighth grader at Coolidge, wore a dress with an empire waistline, the top in a brown material and the skirt of beige background with leaf in fall colors. She chose beige accessories.

Sixty-seven girls from Madison county entered the contest and the final judging was made on 10 entries.

Other members of the 58'ers, first-year sewing students entering beginning skirts, were Donna Robertson, Cheryl Gertsch and Patty Bade.

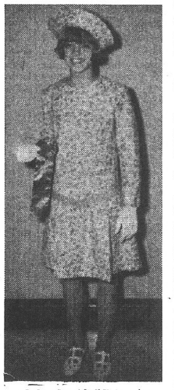

By Press-Record Staff Photographer
MARY MARGARET URAM, a member of the 58'ers 4-H Club, displays the dress which she made and modeled at the Madison county fair which won an award.

Vocal Recital Scheduled

Marie K. Mitchell of Edwardsville will present her senior voice recital at 3:30 p.m. Sunday in the Lovejoy library auditorium at the Southern Illinois University - Southwestern campus. The recital is open to the public without charge.

Dr. Benjamin T. Rose
OPTOMETRIST
2025 EDISON AVENUE — GRANITE CITY
Hours by Appointment — Phone TR 6-5873

26 Area Students Make Deans' Lists At U. of Illinois

Twenty-six students from the Quad-City area are listed on deans' lists at the University of Illinois for the spring semester. The students and thei racademic units are:

Terry Edward Flach, Champaign, engineering; Gloria Lucille Caban, 1409 Rhodes street, engineering; Leslie Karen Darner, 2141 Cleveland blvd., liberal arts and sciences; Robert Cornel Eckert, 2525 Hodges avenue, agriculture; Ralph Ervin Gauen, 3129 Jill avenue, liberal arts and sciences.

Leroy Edwin Gilbert, 2181 Harrison avenue, engineering; Catherine Hillen, 2125 Richmond avenue, journalism; Mary Lynne Jessee, 3261 Carlson avenue, liberal arts and sciences; Judith Kerch, 2910 State street, physical education; Diane Sue Kinney, 2639 East 23rd street, agriculture.

James Elvis LeGrand, 1616 Wilson avenue, liberal arts and sciences; James Joseph Logan, 2456 Kilarney drive, liberal arts and sciences; Barbara Clare Louis, 2355 Pontoon road, fine and applied arts; Virgil Lee Malmberg, 2519 Grand avenue, engineering; Judy Matras, 3221 Fehling road, agriculture.

Linda Diane Osuchowski, 3327 Johnson road, liberal arts and sciences; John William Prater, 4813 Warnock avenue, liberal arts and sciences; John David Ruemmler, 3006 Buxton avenue, liberal arts and sciences; Larry Charles Tolbert, 3021 Buxton avenue, liberal arts and sciences; David Neil Toth, 2616 East 28th street, liberal arts and sciences.

William Craig Winter, 19 Miami court, commerce and business administration; Kathleen Sue Aubrey, 2108 Garfield avenue, liberal arts and sciences; Warren Francis Bringer, 2616 Jerden avenue, engineering; Patricia Skubish, 1018 Grand avenue, Madison, physical education; Karen Ilene Tegel, 1400a Madison avenue, liberal arts and sciences; and Richard A. Patterson, 1018 Second street, Venice, institute of aviation.

U. I. Picnic Planned For Students Sunday

Students planning to attend the University of Illinois in the fall are being invited to attend a basket dinner at 1 p.m. Sunday at Greenville City park under the auspices of the Bond county chapter of the Dads and Mothers Association of the U. of I.

Representatives of the dean of men's and women's offices will be on hand to provide information and answer questions.

Madison county residents are being urged to participate, and advance information may be obtained from Mrs. Lucille Caban, Madison county chairman of the U. of I. Mothers Association, 1409 Rhodes street.

FREE TOUR LITERATURE AT HOLIDAY SERVICE

Music Prof. at SIU-SW Uses New Violin Teaching Method

A music professor at Southwestern campus of Southern Illinois University spends hundreds of hours each year and travels thousands of miles to advance a relatively new concept of violin instruction for children.

He is John Kendall, SIU's director of string development, who in the last five years has conducted workshops and institutes in more than 40 states. His lectures and demonstrations with children in the classroom have been absorbed by hundreds of music teachers around the world. His novel approach to teaching revolves around the Shinichi Suzuki method.

Developed 18 years ago by the renowned Japanese musician, the Suzuki style departs from the normal teaching concepts in that children learn to play violin in the same manner that they learn to talk or walk—by following the examples of others. The reading and formal applications of music are mastered later, after the child has learned the basic manipulations of playing through emulation.

Kendall has become one of Suzuki's most ardent disciples and continues to promote the philosophy in schools and colleges throughout the country. Presently he is culminating this year's activities in Japan with the Master himself, Suzuki, assisting as resource leader for the Japan talent education tour. The three-week program is being attended by more than 50 American music teachers and more than 100 Japanese instructors.

A frequent visitor to Japan, the "mecca" of Suzuki followers, Kendall will help guide teachers through various cities in Japan where they will observe the concept in action in Japanese school systems.

Kendall not only serves as a music professor at the new campus, but also writes articles, serves as guest conductor for orchestras and has the seat of first violinist of SIU's Faculty String Quartet.

To some his schedule might seem overtaxing but to John Kendall, "it's just a fiddler's way of doing what comes naturally."

HS Students New to Area Urged to Enroll

High school students who have moved into the Granite City district and plan to attend classes here when the fall term begins Aug. 30 are urged to enroll as soon as possible.

Lawrence McCauley, high school principal, said there have been very few enrollments this summer by students who have moved into the district, and early enrollment is necessary for class assignments.

The high school office hours are 8 a.m. to 4 p.m.

Marine Pvt. Johnson Graduates at San Diego

Marine Pvt. Hosie L. Johnson, son of Mr. and Mrs. Julius Johnson of 1227 Calhoun street, has been graduated from eight weeks of recruit training at the Marine Corps Recruit Depot, San Diego, Calif.

He will now undergo about three weeks of individual combat training and then, after leave at home, will report to his first Marine Corps assignment.

Practical Nurse Class Under Way at Hospital

St. Elizabeth Hospital's seventh class of student practical nurses are currently receiving pre-clinical training here under affiliation with the F. W. Olin Vocational School of Practical Nursing in Alton. Nine women are in training.

Mrs. Ruth Ann Partney, instructor, said the pre-clinical hospital training includes two days a week for five weeks and is part of the four months of nursing theory each student receives.

In September, the students will begin eight months of clinical experience in the nursing units at the hospital. Upon completion of the one-year program, the class will be the 26th to graduate from the Olin school.

SIU Calls Construction Bids for New Building

Construction bids on a major new biological sciences building at Southern Illinois University, Carbondale, will be opened Sept. 12 by the Illinois Building Authority.

The four-story structure will be second in size only to seven-story Morris library on the campus. It will be an addition to SIU's existing life science building, but will contain some 225,000 square feet of space, more than three time as much as in the older building. The authority has $7.6 million budgeted for construction. An additional $3,156,000 has been granted under the federal Higher Education Facilities Act.

MOLLENBROCK DRY GOODS CO.
1224 19th STREET TR 6-8422
SPECIALS SPECIALS
Final Reductions on All Children's Cinderella Spring and Summer Dresses
Sizes 3 to 6½ $1.95 and $2.95 Sizes 7 to 14 $2.95 $3.45
LADIES SUMMER DRESSES
$12.95 to $14.95 Values Clearance Price $9.95
$6.95 to $8.95 Values - - - $4.95
These are sizes 14½ to 26½
NON-SKID 27"x45" Rugs $3.79 Values $2.95
27"x36" NON-SKID Rugs Reg. $2.25 $1.95

BEN SCHERMER "ACE" HARDWARE
SIDEWALK SALE Downtown Store Only
"EACH YEAR THIS SALE HAS BEEN ONE OF THE MOST SAVINGEST SALES OF THE SEASON. WE GIVE YOU THE OPPORTUNITY TO TALK TURKEY ON MANY of THE ITEMS ON SALE. WE ALSO CARRY MANY 'SPECIALS'
HERE ARE A FEW!
COASTER WAGON $1.99 VALUE $3.60
FOAM PLASTIC ICE CHESTS YOUR CHOICE 57c VALUES FROM 93c TO 99c
DOWNTOWN STORE ONLY
INSTANT Charcoal GRILL TAKE ANYWHERE 13c REG. 99c
DOWNTOWN STORE ONLY
FOLDING ALUMINUM LAWN CHAIR WITH PLASTIC WEBBING. REG. $3.39 - - - - - $1.99 LIMIT OF 2
BEN SCHERMER ACE HARDWARE
1918 Delmar TR. 6-5671
2230 Pontoon TR. 6-4515
"ACE SETS THE PACE" — QUALITY AT LOWER PRICES

AT THE LEADER OF THE TRI-CITIES
SIDEWALK 2 BIG DAYS ★ FRIDAY ★ SATURDAY Aug. 4th & 5th
• SHOP INSIDE • SHOP OUTSIDE • HUNDREDS OF UNADVERTISED ITEMS!
Sale
LADIES' READY-TO-WEAR
LADIES' DRESSES • SPORTSWEAR COATS • RAINWEAR • SLEEPWEAR BRAS • GIRDLES • SLIPS, Etc.
25% TO 75% OFF THE REGULAR PRICE
ONE TABLE ODDS & ENDS 25c and up
Ladies' Shirt Type BLOUSES 35c and 50c
MEN'S AND BOYS' DEPT.
Pants • Jackets • Dress Shirts • Sport Shirts Suits • Sport Coats
1/3 TO 1/2 OFF THE REGULAR PRICE
ONE LOT Odds and Ends 47c to 97c
FROM OUR DOWNSTAIRS STORE
SAVE 50 to 75% SPREADS -- SHORT DRAPES -- TABLECLOTHS BATH MAT SETS -- CURTAINS DOZENS OF ITEMS FROM OUR CHILDREN'S DEPT.
FREE! 200 SURPRISE BUNDLES TO THE FIRST 200 SHOPPERS (LIMIT 1 BUNDLE)
SECOND FLOOR HOUSEWARES DEPT.
Reg. $2.98 24x72 RUNNERS . . . . 2/$3
RUBBERMAID Pads, Canisters, Waste Baskets - - - - $1
One Lot Sample Rugs 1/3 to 1/2 Off
Odds and Ends 54-inch Bamboo Drapes 50% Off
One Lot Drop Forge KITCHEN KNIVES . . . 77c
Reg. to $2.49 SCISSORS $1
One Group Val. to $10.00 MEN'S SHOES $4.94
One Group ASS'T. TENNIS SHOES . $1.67
Val. to $8.99 Ladies' Dress Heels & Stacks . . $3.62
Values to $5.99 LADIES' FLATS $1.67
One Group Val. to $6.99 CHILDREN'S SHOES . . $1.63
The LEADER DEPARTMENT STORE 19TH & STATE GRANITE CITY
WE GIVE AND REDEEM EAGLE STAMPS

SOCIETY

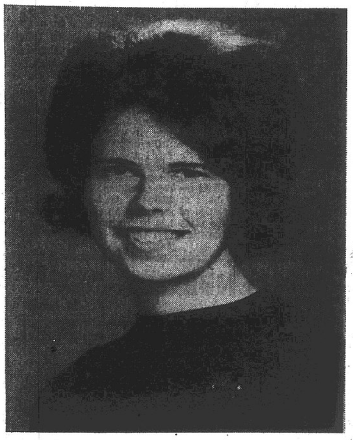

MRS. JACK R. PRATHER, who was married recently in Lubbock, Tex. A daughter of Mr. and Mrs. Henry O. Wahrenburg, 2116 Manley avenue, she is the former Edna Wahrenburg.

Wed in Chapel At Lubbock, Tex.

Mr. and Mrs. Henry Wahrenburg, 2116 Manley avenue, are announcing the marriage of their daughter, Miss Edna Wahrenburg, to Jack Ray Prater, a son of Mr. and Mrs. John Prater of Bayfield, Colo.

The wedding of the couple took place July 26 at the Reese Air Force Base chapel in Lubbock, Tex., where the bridegroom is stationed. They were here for a few days after the wedding but will live in Lubbock while the bridegroom is stationed there.

VACATIONING IN EAST

Ronald Bouillon, who resides with his uncle and aunt, Mr. and Mrs. Horace Taylor, 1823 Spruce street, left Monday by plane for a month's vacation in Nashau, New Hampshire. He accompanied his brother and sister-in-law, Mr. and Mrs. Larry Spencer, who returned to their home there after a visit of three weeks with relatives in this area.

RETURN FROM MARYLAND

Mr. and Mrs. George Valicoff and daughter, Diana, 1540 Lindell blvd., have just returned from a visit to the National Dry Cleaners Institute, laboratories, school and plant in Silver Springs, Md.

Markuly Photo

MISS MARY ANN SHANTA, fiancee of Dr. Obert M. Lay, 2723 Harvey place. The engagement is announced by the bride-elect's parents, Mr. and Mrs. V. J. Shanta sr., 4112 Stearns avenue.

NEWLYWEDS RESIDING ON WASHINGTON AVE.

Mr. and Mrs. Ronald J. Valicoff, who were married the past week by the Rev. John D. Walz at St. Francis de Sales Catholic Church in St. Louis, are residing at 2104 Washington avenue.

The bride is the former Patricia Jo Talarico, a daughter of Mrs. Lucille Talarico, 2624 California avenue, St. Louis. Mr. Valicoff's parents are Mr. and Mrs. James Valicoff, 1721 Garfield avenue. He was graduated from the Granite City high school and attended Southern Illinois University-Southwestern campus, before enlisting in the U. S. Naval Reserves. The former Miss Talarico attended St. Louis schools.

Attendants at the wedding were Miss Nanette Davenport, and James Valicoff, a brother of the bridegroom.

Lay and Shanta Engagement

Just announced is the engagement of Miss Mary Ann Shanta, a daughter of Mr. and Mrs. V. J. Shanta, 4112 Stearns avenue, and Dr. Obert M. Lay, 2723 Harvey place, a son of Mr. and Mrs. Arthur G. Lay of Aurora, Ill.

The wedding will take place in September. The bride-to-be is a graduate of the local schools and Jewish Hospital School of Nursing. Dr. Lay attended Aurora schools and was graduated from Washington University Medical School. A physician and surgeon, his offices are at 3165 Myrtle avenue.

Shower Honors Bride-to-Be

Miss Sharon Ann Hamilos, a daughter of Mr. and Mrs. Chris Hamilos, 2222 Waterman avenue, who will be an August bride, was guest of honor this week at a kitchen and linen shower given by her bridesmaids, Misses Jan Parker, Colleen Hogan of St. Louis, Margaret Harlan, Jane Lee Parker and Debbie Williams.

Games were played and prizes were won by Mrs. Clare Granger, Mrs. Arthur Lombardi, Mrs. Theodore Hamilos, Mrs. Susan Stwally, Henrietta Toth, Irene Buerek and Debbie Williams.

Others present to whom refreshments were served were Mrs. Hamilos and Mrs. Keith Parker, mothers of the bride and groom to be, Hazel Daley, Sharon Engelke, Pamela Toundas, Diane Hamilos and Karen Hamilos.

Miss Hamilos will be married Aug. 12 to James D. Parker.

NANCE-STEVENS MARRIAGE ANNOUNCED

Announcements has just been made of the recent marriage of Miss Susan Stevens, a daughter of Mr. and Mrs. Irvin Key of O'Fallon, Mo., and Richard Nance, whose parents are Mr. and Mrs. Thomas Nance, 2007 Fourtheenth street.

The ceremony took place July 28 at Trinity Tabernacle in Madison.

The couple is residing at 1719 Olive street. The bridegroom is a clerk at the Granite City post office.

LEAVING FOR SOUTH

Mrs. James R. Craddock, Illinois state president of the Christian Women's Fellowship, will leave Saturday for a week's stay at the National Teaching Academy at Bethany Hills, Tenn.

MISS BEVERLY FORSEE, whose engagement to James Gibbs, a son of Mrs. Doris Ryan, 135 Garesche Homes, Madison is announced by her parents, Mr. and Mrs. Robert Forsee, 4256 Division street. A late August wedding is planned.

ENGAGED. Miss Elberta Lowe, whose parents, Rev. and Mrs. Raymond Lowe, 1715 Edison avenue, are announcing her betrothal to Corman J. Davis jr., a son of Mr. and Mrs. Corman J. Davis sr., of East St. Louis. An October wedding is planned.

Nameoki

MRS. DONNA HOGAN
3205 Wilshire Drive
TR 7-0127

The Jaycee District Eight kittenball tournament was held at O'Fallon Park in O'Fallon Sunday. Sixteen Granite City Jaycees participated in the tournament, which saw the Belleville Jaycees take top honors.

Twelve Jaycee chapters in District Eight participated.

Highlight of the 19-1 loss which the Granite City Jaycees suffered was the almost 300-foot home run hit by Granite City Jaycee Rich Dawdy. After the game the local Jaycees were consoled by their wives and families at a family-style picnic.

Tri-City Park

MRS. LEOLA TUCKER
1234 Edwardsville Road
TR 6-7227

Mr. and Mrs. Andrew Davis of Rhodes street visited Mrs. Laura Emmerson in the Poplar Bluff, Mo., hospital on Sunday. She is a sister of Davis.

FRIDAY and SATURDAY
SALE
SIDEWALK
Libson Shops
COME . . . SEE . . . SAVE!
Libson Shops Libson Shops Libson Shops

Sleeveless Helenca
SHELLS, orig. to 5.00 — 1.99
BLOUSES, JACKETS, orig. to 7.00 — 1/2 OFF sale price
2 and 3 piece SPORTSWEAR 1/2 OFF sale price
Better Summer Sale
SHORTS, orig. to 7.00 — 2 for $5
Beach SHIFTS, JACKETS, orig. to 12.00 — 1/2 OFF
Summer Sale
SHIFTS, orig. to 20.00 — $5
Orig to 12.00
Fall SKIRTS 1.99
Misses and Junior
Fall PANTS orig. to 11.00 — 4.99
Orig. to 12.00
Wool SKIRTS . . . 3.99
Orig. to 9.00
Fall SWEATERS 3.99
Femme Petite Dep't.
All Sale
DRESSES and COORDINATES 1/2 OFF sale price
Orig. to 8.00
BLOUSES, T-SHIRTS . . $1
Orig. to 12.00
SKIRTS, PANTS $2
Summer Sale
DRESSES . . . . Orig. to 25.00 — 1/2 OFF sale price
HANDBAGS, orig. to 6.00 — 1.77
LINGERIE orig. to 5.00 — 2.99
Orig. to 4.00
SLIPS, PETTICOATS . 1.99
ALL SALES FINAL -:- NO LAYAWAYS
CHARGE IT . . . up to 6 months to pay!

Just a few of the many fashion buys in store for you at LIBSON SHOPS 19th and Edison Ave. Granite City

Libson Shops Libson Shops Libson Shops

SHOE SALE
• WEDGES
• OXFORDS
• FLATS
• STRAPS
$2.00
VALUES TO $8.00
FACTORY OUTLET
1304 NINETEENTH ST., GRANITE CITY

OLD FASHIONED . . .
YOU BETCHA, KIDDO

FLEISHMAN'S
SIDEWALK SALE
features
NOTHING BUT
OLD FASHIONED
LOW (THEY'RE REALLY RIDICULOUS)
PRICES
THAT IS
WE'VE SCROUNGED UP SOME DILLIES FOR YOU. PRICES ARE CUT TO THE POINT THAT IT WOULD BE EMBARRASSING TO LIST THEM. SO THE DISPLAY ISN'T NEAT, BUT THE VALUES ARE TERRIFIC.

SO—SADDLE UP THE TANDEM AND COME EARLY TO
FLEISHMAN'S
THE CORNER
19TH AND DELMAR

SURPLUS DISCOUNT STORE
Sidewalk Sale
FRIDAY 9 a.m. to 8:30 p.m.
SATURDAY 9 a.m. to 6 p.m.
Here are just a few of the hundreds of items we've marked down for this big August Sidewalk Sale. Shop early, though, for items are limited in many cases.
LADIES' VINYL Rain Coats 19c
GARDEN HOSE 50-Foot Length 69c
Men's Slightly Soiled
TENNIS SHOES — pair 99c
FOAM ICE BUCKETS — each 19c
BOW AND STERN LIGHT KITS $3.50
Government Issue PISTOL BELTS 66c
HALO HAIR SPRAY can 39c
LATEX WALL PAINT gal. $1.39
MEN'S JACKETS — from $1.99
GI CANVAS POUCH 10c
SWIM & BEACH BAGS . . . 44c
LEATHER FLYING HELMETS . . . . each 44c
50-Cal. AMMO BOXES 99c
SURPLUS DISCOUNT STORE
19th and Niedringhaus Ave.

John C. Large, 64, Steel Co. Guard, Dies

John C. Large sr., 64, of 1914 Elizabeth street, Madison, died at 6:25 a.m. Tuesday in St. Elizabeth Hospital where he had been a patient ten days. He had been ill six weeks.

Mr. Large was born in South Otter township, Ill., and had been employed during that time as a guard at Granite City Steel Co. He was a member of the United Steelworkers of America.

He is survived by his wife, Mrs. Emogene (Horton) Large; two daughters, Mrs. James (Fern) DeRossett of Granite City and Mrs. William (Helen) Mickan of Arcadia, Mo.; a son, John R. Large jr. of Granite City; one brother, Claude Large of Waverly, Ill.; two sisters, Mrs. Minnie White of Girard, Ill., and Mrs. Ethel Bridges of Carlinville, Ill., and ten grandchildren.

Funeral arrangements are given in today's obituary column.

HS Credit Courses Being Offered Adults

Evening classes for adults wanting high school credit will be conducted at Granite City senior high school in the fall with enrollment to start Aug. 22.

Lawrence McCauley, high school principal, said interested persons who attended other high schools and now live here will be required to have official transcripts of their high school credits sent to the local senior high school office before enrolling.

The enrollment will be held from 7 to 9 p.m. Aug. 22-31 in Room 105 at the high school.

2 Conduct Charges Filed

Charlotte White, 1804 State street, and Richard Applegate, no address listed, were arrested on disorderly conduct charges at 11:55 p.m. Tuesday at 19th street and Grand avenue.

SMILIN' JOE'S LIQUOR STORES—
3102 Nameoki Rd.; 1904 State St.

GC DEPOT CHAUFFEURETTES of the world war II 1940s, who operated vehicles from the motor pool, including jeeps, sedans and trucks, relieving Army Engineer Corps soldiers for combat duties. All of the uniformed members in this picture were not identified, and anyone knowing them is asked to notify Mrs. Margaret McNall, 2214 Benton street. Left to right, front row—a Mrs. Campbell, Margaret (Dugan) McNall, unknown, a Mrs. Barbee, Vi (Gains) Corley, Dorothy (Abernathy) Ketcham and Betty Burbon. Second row—Alice Griffen, Vi (Polette) Kassebaum, unknown, Sylvia Lindy, Dorothy (Webster) West and Anna Mae Jenkins. Third row—Dorothy (Wickham) Motsegood, Grace Hoover, Martha Broshears, Martha Baker, Ruth Roosmann and Mata Meyers.

Reunion is Held at Home of Mrs. John Perdue in Madison

The Granite City Army Depot's 25th anniversary program this week had a special meaning for a group of women who earlier held a reunion to observe the 25th anniversary of their employment as drivers of Army motor vehicles.

They were known in the world war II 1940s as the "Depot Chauffeurettes" and were hired to relieve soldier - drivers for combat duty. The Chauffeurettes designed and bought their own uniforms.

After the 25 years separation, the Chauffeurettes held a reunion at the home of Mrs. John (Mary) Perdue, 1678 Second street, Madison.

Present were Mrs. Melvin (Martha) Baker, 3216 Davis avenue. Mrs. Vi (Gaines) Corley of Overland Park, Kans.; Mrs. Wilma Eddington, Collinsville; Mrs. Loah Frisby of Edwardsville; Mrs. John (Anna Mae) Jenkins, 2442 Lynch avenue; Mrs. John (Dixie) McNall, 2214 Benton street; Mrs. Perdue; Mrs. Ruth Roosmann, Hazelwood, Mo.; Mrs. Ellena (Edwards) Snodell, 121 Douglas place, Mitchell; Miss Nelle Vartan, 1715 Chestnut street, and Mrs. Dorothy West of Ferguson, Mo.

Another reunion is being planned, and anyone knowing the whereabouts of any other former Chauffeurettes is asked to contact Mrs. McNall or Mrs. Perdue.

During world war 11 the Chaufferettes not only drove Army sedans from the Depot motor pool, but also jeeps and trucks and were called upon to perform vehicle maintenance tasks.

25TH ANNIVERSARY REUNION of the Depot Chauffeurettes held this year at the home of Mrs. Mary Perdue, 1678 Second street, Madison. Front row, left to right—Mrs. Vi Gaines) Corley, Mrs. Ellena (Edwards) Snodell, Mrs. Loah Frisby, Mrs. Melvin (Martha) Baker. Second row—Mrs. John (Mary) Perdue, Mrs. Nick (Lee) Hamilos, Mrs. John (Dixie) McNall. Back row—Mrs. Ruth Roosmann, Mrs. Dorothy West, Mrs. Wilma Eddington, Miss Nelle Vartan and Mrs. John (Anna Mae) Jenkins.

Englebert Kramer, 74, Dies at Home Tuesday

Engelbert F. Kramer, 74, who resided with a son, Norman Kramer, 3200 Erin drive, died at home about noon Tuesday of a heart ailment. He had been under a doctor's care for six months.

The elder Mr. Kramer resided here about seven years. He was a native of St. Louis and was a retired brewery worker. His wife, Mrs. Laura (Albrecht) Kramer, died in 1962.

He also is survived by another son, Harvey Kramer of St. Louis.

Funeral services were held this morning at St. Louis. Further information is given in today's obituary column.

Dr. Skirball Opens Offices on Edison Ave.

Dr. Alan Skirball, 2646 Delmar avenue, is announcing the opening of offices here this week at 2025 Edison avenue, across from the city hall. He also has an office at 1954 Vandalia street in Collinsville.

Dr. Skirball, obstretician and gynecologist, has had his office in Collinsville for two years and will have the second office here. He is on the staffs of St. Elizabeth Hospital here, St. Mary's and Christian Welfare hospitals in East St. Louis and Jewish Hospital, St. Louis.

He is a diplomate of the American Board of Obstetricians and Gynecologists, the St. Louis Gynecologic Society and the American Medical Association.

PUT want ads TO WORK FOR YOU

Sidewalk Sale
MOD PANTS Reg. $5.00 .. $3.95
MEN'S Walking Shorts Reg. $3.95 . $2
ALL SALES FINAL
Joe Michels Men's Shop
1922 STATE ST. TR 6-7776
Park Free at Rear of Store

Sidewalk Sale
... SPECIALS ...
FRI.-SAT., AUG. 4 & 5 ONLY
1 Only --- Man's Reg. $125 ELGIN WRIST WATCH $48.88
Knapp-Monarch Reg. $29.95 REDI-OVEN WHILE THEY LAST $18.88
Come Early --- Dominion TEFLON COATED DRY & STEAM IRON Reg. $14.88 $9.88
While They Last --- Reg. $4.95 GE ELECTRIC KITCHEN CLOCK $2.49
HURWITZ "Traditionally Fine Jewelry Since 1900" ... Jewelers
19th and Delmar, Granite City

RICH'S
SIDEWALK SALE
Here's your chance to finish the summer in high fashion and to carry on into fall.
LOOK OVER THIS LIST — AND IT'S JUST A FEW OF THE BARGAINS YOU'LL FIND ON OUR SIDEWALKS THIS FRIDAY AND SATURDAY — AUG. 4 & 5
DRESSES
HERE ARE REAL VALUES Sale Priced at $5-$7 and up
T-SHIRTS
ONE BIG GROUP SALE PRICED AT ONLY $1 Others From $1.75 ea.
Blouses $1
SALE PRICED from ..
ONE TABLE OF SPECIAL ODDS AND ENDS PRICED AT $1 and up
Bathing Suits $5 And Up
SHOP FRIDAY NITE 'TIL 9 P.M.
RICH'S Ladies' Apparel
1302 NINETEENTH STREET

SPECIALS FOR FRIDAY AND SATURDAY'S
SIDEWALK SALE
THE CHILDREN'S SHOP

GIRLS' WINTER COATS 10% Off
Choose from our entire new 1967 stock.
Sizes 3-6x; 7-14
GIRLS' CORDUROY SLACKS Sizes 2 to 6 $1.00
GIRLS' POLO SHIRTS Reg. $2.00 $1.39
GIRLS' COTTON PANTIES Sizes 4 to 12 3 for $1.29
BOYS' & GIRLS' PAJAMAS Reg. $2.00 Value $1.48
Famed Make — No-Iron BOYS' SLACKS Reg. $4.00. Sizes 3-6x $2.29
BOYS' $4.00 SHORT SETS Sizes 4 to 8 $2.88
BOYS' $2.00 BOXER SHORTS Zipper Front. Sizes 2 to 8 $1.48
BOYS' COTTON KNIT BRIEFS Sizes 2 to 6 3 for $1

GIRLS' FALL DRESSES
$2.79 Compare at $3.50
$3.79 Compare at $5.00
Sizes 3 to 6x, 7 to 14
Shoppers CHARGE Service
The Children's Shop
1311 NINETEENTH ST. GRANITE CITY

SIDEWALK SALE!
FRIDAY and SATURDAY, AUGUST 4th and 5th
SPECIAL GROUP Men's Knit and Perma-Prest SPORT SHIRTS $1.90 Sizes S, M, L, XL Reg. $4.00 to $6.00
SPECIAL GROUP Men's Reg. to 6.00 WALK SHORTS $1.90 Broken Sizes 28 to 34
SPECIAL GROUP Young Men's Reg. to $9.00 Casual Pants $2.90 Most Perma-Prest. 27 to 34 Waist.
2 GROUPS MEN'S SPORT COATS $25.00 to $35.00 Val. $6.00 and $13.00 Broken sizes 36 to 46. Regulars and Longs.
19 BOYS' Sport Coats Reg. $13.00 to $20.00 $6.00 Sizes 14 to 20 Sizes 4 to 12. Reg. $9.00 to $13.00 $4.00
2 GROUPS MEN'S SUITS Values to $75.00 $17 and $25 Broken Sizes 38 to 46. Regs., Shorts and Longs.
248 Pr. Quality Men's SHOES Famous Nunn-Bush, J.C. Roberts and Freemans 1/2 PRICE TIES AND SLIP-ONS REG. $12.00 TO $27.00 NOW! $6.00 to $13.50 MOST SIZES 6½ TO 13 — A TO EE
11 BOY'S SUITS REGULAR $25.00-$35.00 SIZES 14 TO 20 ..... $9.00
CHECK THESE SUPER BUYS!
• 22 MEN'S STRAW HATS, Reg. to $7.95
• 24 MEN'S GIRDLES, Reg. $6.00 to $7.95
• 31 SWIM TRUNKS AND SWIM TOPS, Reg. to $9.00
• 48 MEN'S DRESS SHIRTS (Long Sl.) Reg. $5.00-$6.00
$1.90
1910 Delmar
SCHERMER'S MEN'S & BOYS' SHOP
ALL SALES CASH — ALL SALES FINAL

One Radar Arrest

Orvil D. Stevenson, 2164 Lee avenue, was arrested on a speeding charge at 7:40 a.m. Wednesday as police operated a radar unit at East 23rd and Henry streets.

Question:
What can you get 19,000 copies of for $1?
Answer:
A 14-word Press-Record Want Ad.

Walker Promoted to EOC Regional Office

David A. Walker, assistant director of the Madison County Economic Opportunity Comission office at Edwardsville, was advised Tuesday that he had been promoted to the regional office of the Office of Economic Opportunity in Chicago and will be program analyst.

Walter, wno resides at 904 Twenty-fourth street, will leave Aug. 11 for the new post. He has been with the county EOC since it started in May 1966, and previously was youth director on the staff of the local YMCA.

READY MIX CONCRETE
CALL LYBARGER
GL 2-3107 or GL 2-6180

Boushard Honored for 50 Years with GM&O

His 51st year in railroading was started this week by Louis A. Boushard, 2261 Benton street.

Boushard received special honors Tuesday afternoon in a ceremony at the Gulf, Mobile & Ohio Railroad yard offices in Venice where he was presented with a 50-year pin and a gold lifetime pass by S. G. Thomason, division superintendent, who came here from the Murphysboro office on the anniversary date.

When he started with the Chicago & Alton Railroad at the age of 14, Boushard lived in Venice and either walked or caught a train to get to his job as messenger at the freight office in East St. Louis. He now is freight agent with offices in East St. Louis.

Recalling his early days, Boushard, who now is 64, said rail operations were m u c h smaller and slower then.

He remembers the tremendous slowdown in rail traffic during the depression years of the 1930s and then the slowdown after world war II before the railroads completely switched to diesel engines and began acquiring specialized equipment for handling all types of cargo and freight.

"I started on a summer job on Aug. 1, 1917, when world war I was keeping railroads busy, and I just stayed on, finishing my education at night school," the career railroader said.

He moved up from messenger to yard clerk and as chief clerk to the superintendent in Venice before becoming freight agent July 1, 1949.

Boushard said the old Chicago & Alton railroad was taken over by the B&O and then was bought by GM&O in 1946.

He is quite proud of his 50-year lapel pin and with the gold pass that is signed by G. P. Brock, president of GM&O, headquartered at Mobile, Ala. Boushard's wife, Martha, also was a recipient of a pass.

Boushard plans to continue at his post until retirement. He is active in the First Baptist Church, is a 32nd Degree Mason and is an Ainad Temple Shriner.

The Boushards' daughter, Mrs. Robert (Mary Louise) Buenger, lives in Florissant, Mo., and is a teacher there. She and her husband have two children, a son and a daughter.

By Press-Record Staff Photographer

L. A. BOUSHARD proudly displays the gold lifetime pass and a 50-year service pin he received Tuesday from Gulf, Mobile & Ohio Railroad.

MRS. EVA LEE ADAMS

Employees Assigned For Hospital Drive

Mrs. Eva Lee Adams, a long time employee of St. Elizabeth Hospital, has been named to assist the hospital's development program.

Mrs. Adams worked in the fund drive office on Edison avenue during the recent expansion fund drive. With the closing of the Edison avenue office, her work with the drive will continue from a third floor office in the Tri Cor Building across the street from the hospital.

Mrs. Adams has explained that anyone wanting to make payments on their pledges may do so at the office, or by mailing them to St. Elizabeth Hospital, 2100 Madison avenue. Information may also be obtained concerning the drive by calling TR 7-8441.

Payments of pledges, memorials and bequests are parts of the development program being organized at the local hospital to continue to raise money over the next five years for the expansion of the hospital facilities to meet the growing health needs of the community.

Collide in Venice

A car driven by L. M. Tague, 915 Madison avenue, Madison, was damaged in the right rear at 4:30 p.m. Tuesday in a collision with a car driven by John D. Gibson told Veice police he was driving west on the Lincoln cutoff and pulled too far onto Broadway before making his stop, causing the cars to hook bumpers. Gibson's car was undamaged.

Birthday Cards
. . . And . . .
CARDS FOR ALL OCCASIONS
HALLMARK & GIBSON QUALITY CARDS
GRAHAM'S
BOOK STORE
Niedringhaus and Delmar

Quad-City Mental Health Clinic in New Quarters

The Quad-City clinic of the Madison County Mental Health district moved into newly remodeled quarters at 2024 State street Tuesday, occupying offices that should give the clinic ample facilities for many years to come, according to Edwin Reiske, chairman of the Quad-City Mental Health chapter.

The new facilities provide ten large office and clinical rooms, a waiting room, reception room, secretary's office and clinical rooms, a waiting rom, reception room, secretary's office and a large conference and office room 14x37 feet that can be divided into two rooms with folding doors.

Maynard Mercer and Harry Boger were contractors for the remodeling work which consisted of building the former bowling alley into individual paneled offices. All are carpeted and air conditioned. The clinic formerly occupied offices at 1243a Niedringhaus avenue.

Reiske said a five-year lease with a $450 monthly rental has been signed with John Karoly, realtor serving as agent for Morris Chapman, lawyer, owner of the building. Reiske said the lease provides the rental agreement is cancelled if the Quad-City board should either buy or build its own clinic building. Reiske said, however, that the new quarters "should give us all the facilities we need for many years to come."

The Quad-City Mental Health Chapter was organized about 12 years ago as part of a county-wide organization and in recent years was supported in part by United Fund allocations.

Since voter approval of a special tax rate for a Madison County Mental Health district a year ago, the agency now receives its funds fro mregular taxes and no longer participates as a United Fund agency.

Two Autos Collide

Autos driven by Donald J. Graville, 722 Washington avenue, Madison, and Pearl J. Starck, 1933 St. Clair avenue, collided on St. Clair avenue at 8:45 a.m. Tuesday.

Be your own man—it never pays in the long run to let others do your thinking.

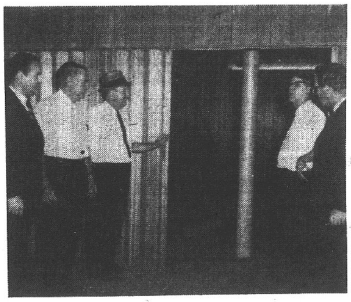

By Press-Record Staff Photographer

NEW QUARTERS of the Quad-City Mental Health district chapter at 2024 State street include this large conference and office room being inspected here. Inspecting the new quarters are, left to right — John Karoly, agent for leasing arrangements; Harry Boger and Maynard Mercer, contractors for the remodeling work; Edwin Reiske, chairman of the Quad-City board, and Morris Chapman, owner of the building. The remodeled quarters include a total of 14 rooms.

Sidewalk Sale
WE WILL BE OUT ON THE
SIDEWALK
WITH AN ASSORTMENT OF
ODDS & ENDS
. . . at . . .
REDICULOUS PRICES
DROP BY AND LOOK THEM OVER
BUNTE'S
20TH And DELMAR

SIDEWALK SALE
NEWBERRYS
FRIDAY AND SATURDAY ONLY
HUGE SELECTION OF GIRLS'
SHORTS - BLOUSES - KNIT TOPS 25c & 50c
Wash-N-Wear, 100% Cotton. Broken sizes. Values to $1.49
Boys' SHORTS & SWIM SUITS 66c
Shorts are permanent crease. Swim suits cotton and rubber. Assorted colors. Broken sizes. Values to $1.99
LADIES' 100% COTTON
SHORTS & JAMAICAS 77c
Machine washable; wash-n-wear. Asst. colors. 8-18. Reg. $1.99.
BATH TOWELS - 100% cotton 2 for $1
Big and thirsty. All washable. Assorted colors. Reg. 79c.
WASH CLOTHS - 100% cotton 8 for $1
All washable. Assorted colors. Big sizes.
Decorative THROW PILLOWS 99c
50% Acetate, 50% Rayon. All with self welts; Kapok filled. Oblong, square or round. Reg. $1.99.
Vinyl Reed ROLL BLINDS 1/2 PRICE
Colors to mix or match. No washing. Color fast. Assorted colors. Will last for years. 2x6, 60x36, 4x6. Valances to match.
Vegetable Bins & Handi-Carrier 23c
Made of hard plastic. Assorted colors. Has many uses. Reg. 66c.
SUZAN FIBERWOVEN
BLANKETS RAYON & ACRYLIC NYLON BINDING 3 FOR $10
For twin & double beds. Hand wash. Asst. colors. Reg. $4.49
CLOSE OUT OF ALL ITEMS FOR OUTDOORS!
PICNIC JUGS - - $1.99
FOAM CHEST - - - $1.79
ICE BUCKETS - - - - 35c
CHARCOAL CARRIERS, WATER HOSES
ALL ITEMS REDUCED 1/2 PRICE
Special Assortment of
GARMENT BAGS 3 for $5
3 hook. Non-tilt steel frame. Full length zipper. Reinforced bottom. Reg. $1.69 ea.
SPECIAL ASSORTMENT OF LADIES', MEN'S, CHILDRENS'
ZORIS SANDALS 1/2 PRICE
Assorted colors and sizes. Reg. 29c, 39c, 49c
Newberrys
IF IT'S QUALITY YOU'RE LOOKING FOR
1337 Nineteenth
Downtown Granite

Sidewalk Sale
--- SAVE ON ---
DRESSES -- SKIRTS
T. TOPS -- SWIMSUITS
BLOUSES -- SHORTS
HELMAN'S
1312 Nineteenth St. Downtown Granite

Sidewalk Sale
FRIDAY AND SATURDAY
1/2 PRICE ON WATCH BANDS
GRAB BAGS Values from $2.00 UP 50c
RADIO-RECORD PLAYER COMBINATION—MERCURY
REG. $39.95 $19.95
Shoppers CHARGE Service
Hudson's
JEWELRY
19th and State Sts. GL 2-3186
Bellemore Shopping Center GL 2-3188
213 No. Main St. Edwardsville

SIDEWALK SALE
DOWNTOWN GRANITE
FRIDAY AND SATURDAY, AUG. 4-5
• MEN'S DEPARTMENT •
SHORT SLEEVE SPORT SHIRT
REG. $4.00 THRU $8.00 SALE PRICE $1.49 thru $4.99
SHORT SLEEVE KNIT SHIRTS
VALUES TO $4.00
MANY STYLES
SALE PRICE 99c thru $2.99
BERMUDA SHORTS
REG. $5.00 - $8.00
SALE PRICE $2.99 and up
SWIMWEAR Reg $4.00 thru $8.00 SALE PRICE $2.49 and up
WIDE BELTS Reg. $1.50 SALE PRICE 79¢
PERMANENT PRESS—NATIONALLY KNOWN BRANDS
PANTS AND JEANS Reg. $7 thru $9 $3.49 thru $4.99
OTHER SPECIALS INSIDE STORE ON SUITS, SPORT COATS AND DRESS TROUSERS
• BOYS' DEPARTMENT •
Short Sleeve Sport and Knit Shirts
REG. $2.49 THRU $4.00 SALE PRICE $1.49 and up
PERMANENT PRESSED SLACKS
REG. $4.00 and $5.00 $2.99 and up
SWIMWEAR
Reg. $2.50 thru $4.50 $1.99 AND UP
BERMUDA SHORTS SALE PRICE $2.99
REGULARS AND SLIMS — REG. $4.00 and $4.50
Trattler's
Men's and Boys'
20TH - NIEDRINGHAUS - EDISON
GL 2-2193
OPEN MON. AND FRI. 'TIL 8:30 P.M.

Floyd Richardson, 59, Dies at Wentzville

Funeral services are being held today at Dixon, Mo., for Floyd F. Richardson, 59, of Wentzville, Mo., a barber at St. Ann, Mo., and former Granite Cityan.

Mr. Richardson died Sunday night at his home of an apparent heart ailment. He was a native of Dixon.

Among his survivors are his wife, Virginia, and 15-year-old son, John, at home, and several brothers and sisters residing here, including Wayne, Frank and William Richardson and Misses Blanche and Evelyn Richardson, all of Granite City.

WILSON PARK ESTATES
Individually styled homes at subdivision prices.

Rites in Collinsville For Bruns Infant

Funeral services were held Monday at Collinsville for Janie Diane Bruns, infant daughter of Mr. and Mrs. Vernon H. Bruns, Rural Route One. Interment was at the Lutheran Cemetery, Collinsville.

The infant died at birth Sunday at St. Elizabeth's Hospital in Belleville. Other survivors are two brothers and a sister, Tommy, 10, Ronnie, 8, and Karen, 7; and grandparents, Mr. and Mrs. August Bruns sr. of Granite City and Mr. and Mrs. Irvin Helmich of Collinsville.

Speeding Charge Filed

William C. Hart, 2327 Hodges avenue, was charged with speeding at 17th street and Madison avenue at 12:45 a.m. Tuesday.

LT. GERALD L. PURCELL

Gerald Purcell Named Army 2nd Lieutenant

Gerald L. Purcell, 26, son of Mr. and Mrs. Gerald T. Purcell, 1635 Sixth street, Madison, has been commissioned a second lieutenant in the U. S. Army after completing the Ordnance Officer Candidate School at Aberdeen Proving Grounds in Maryland.

He received his basic training ta Fort Dix, N. J.

Lt. Purcell obtained a bachelor of arts degree in June 1962 from Central Methodist College, Fayette, Mo. He also did graduate work at the University of Missouri in Columbia.

He and his wife will reside in Colorado, and he will be stationed at Ft. Carson.

Aiassi is Appointed To Arts Advisory Board

Eugene Aiassi, director of art for the Granite City school system, has been appointed to the eight-member advisory board of St. Louis Metropolitan Education Center of Arts, it was announced this week by Arthur Custer, director of Meca which is headquartered at 4236 Lindell blvd., St. Louis.

The agency has federal funding approved for the 1967-68 academic year and was established under the provisions of Title II Elementary and Secondary Education Act. It is to serve 112 public, private and parochial schools in the Illinois-Missouri metropolitan area, with total enrollment of about 600,000 students.

Purpose of the center, Aiassi explained, is to supplement, enrich and strengthen existing educational programs in the arts in the elementary and secondary schools with comprehensive programs and creative pilot projects in visual arts, music, theater and creative writing.

Retired Group to Hear Talk on 'Food Stamps'

Senior citizen organizations and other interested persons of the Quad-Cities are being invited to Saturday's meeting of the Fraternal Society of Retired Members to hear a representative of the Illinois Public Aid commission speak of "Food Stamps."

John Zabel, president of the retired members, said the meeting will be held at 10 a.m. Saturday in the organization quarters, 1810 State street. Last week, the group had YMCA Senior Citizens as their guests to attend Senior Citizens Day activities at Busch Stadium.

SMILIN' JOE'S
LIQUOR STORES—
3102 Nameoki Rd.: 1904 State St.

Impressive 'Investment in Youth' at Depot This Year

Often it seems that the real beneficiaries of social betterment projects are the social workers themselves. It is a matter of record that the great sums of money spent in anti-poverty projects have to date opened far more jobs for social workers than occupations for the underprivileged and culturally deprived.

Against this treadmill record, the Granite City Army Depot's "Investment in Youth" efforts seem particularly impressive.

Over the past year, the Depot has been one of the Illinois-Missouri Metropolitan Area's largest employers of youth. The boys and girls working at the Depot all come from poverty backgrounds, and are between the ages of 16 and 22.

241 in Two Programs

Presently, the Depot employs 135 youths in the Youth Opportunity Campaign (YOC), and sponsors 106 trainees in the Neighborhood Youth Corps (NYC).

The NYC's are high school dropouts who work 32 hours a week at the Depot and are paid $1.40 an hour by the U. S. Department of Labor.

The YOC's work full-time for the same wage rate and are paid directly by the Depot. YOC's all intend to continue their education. They comprise 7.6% of the Depot's regular work force.

Skills, Tuition Funds

The programs aim at providing the youths with the work experience which would qualify them for full-time employment or to provide them with funds to stay in school or return to it.

Coordinators of the youth project agree that the Depot has not been disappointed in expecting them to handle a sizable share of the overall workload.

While assisting Depot workers, the youths have had an opportunity to pick up many of the skills required in such fields as automotive mechanics, industrial equipment mechanics, secretarial work, metal fabrication, tool keeping, warehousing, inventory counting, commissary work, carpentry and boiler operation.

No Other Jobs Available

Interviewed by the Press-Record, a group of 22 youths agreed that their only opening for employment this summer was with the Depot. Most had submitted applications elsewhere and seen them rejected.

Jobs were hard to impossible to get, they said, because of their age, their unfinished educations and their lack of job experience.

One of the YOC's discussed enthusiastically his plans to enter college as a sophomore this fall in North Dakota where he had a partial scholarship. He is working toward a degree in engineering. Before being taken on by the Depot, he had been faced with the prospect of quitting school because he was short of money.

A girl in the group related that she learned to type at the Depot and now feels capable of holding a secretarial position.

Jobs Challenging

All felt that their jobs were challenging, and added that the chance for hard work and hard cash was a welcome one.

With emphasis on the practical concerns of equipping the youths for good employment positions nad enabling them to earn the money to send themselves through school, "counselor" is a word not used at the Depot.

Asked what he thought of the "counselors" at the Depot, one boy paused for a moment and said, "Oh, I guess you must mean the work aides. I think they're all pretty great."

"These boys and girls have been swamped with counselors ever since grade school. We're only here to help them make their own way," explained one aide.

Assisted with Problems

The work aides add a valuable personal element to the Depot's youth project, but they do not look upon themselves as disciplinarians, nursemaids or on-the-job parents.

At the Depot full-time, the work ides assist the youths in any problems they may have, whether it be simply finding a rid to work or something of a more personal nature.

In addition, they arrange lectures and films covering a variety of current topics for the youths in their non-working hours, and tutor them in such necessary talents as presenting oneself well in a job interview, or properly filling out a college or job application.

Link to Continue

The Depot's concern for the youths will not end with the summer. All the YOC's will return to school in the fall, but some may work part-time at the Depot.

The NYC's will continue to work at the Depot until good outside jobs are found.

From the look of things at the Depot, the "Investment in Youth" has been a profitable one.

WILSON PARK ESTATES
Individually styled homes at subdivision prices.

FOREST L. WILSON
2507 Grand Ave.
TR 7-9211

Albert 'Al' ROBINSON
2648 Madison Ave.
TR 7-3916

Emmett 'Wes' CLEMONS
1703 Third, Madison
TR 6-4931

ARE YOU RICH ENOUGH?

Rich enough to be without MFA Life Insurance?
Can you ALWAYS be sure of having enough money available for emergencies? Can you ABSOLUTELY guarantee your children a college education. Can you say with CERTAINTY that your family will have a sufficient income if you die?
Is anybody that rich?

ACCIDENT AND HEALTH PLANS AVAILABLE

M·F·A INSURANCE

Union Coal & Feed Co.
1414 7th Street
Madison, Ill.
TR 7-1414
AUTHORIZED DEALER
• PURINA FEEDS • PURINA HEALTH AIDS
• DOG FOOD • SEEDS • FERTILIZER
AT LOW, LOW PRICES

B.F.Goodrich
YOUR CONVENIENT
B. F. GOODRICH STORE
GL 2-7123
23rd and Madison Ave.

TIRES!
ALL SIZES
ONE PRICE
4 for $44.44
WITH 4 RECAPPABLE CARCASSES

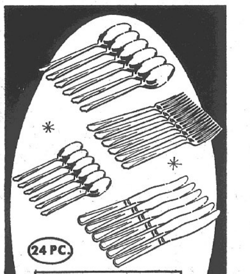
24 PC.
STAINLESS STEEL FLATWARE SET
SERVICE FOR SIX
$3.25

4 WHEELS BALANCED $5

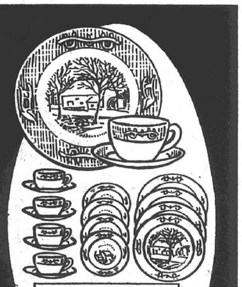
COMPLETE 16-PIECE CURRIER & IVES DINNERWARE SET
$2.95

ALIGNMENT SPECIAL!
$5.88

FREE EMBROIDERY
Regulation Gymsuit

• BOYS'
• GIRLS'
TOWELS
SOCKS
IN STOCK
ORDER NOW!

MOORE
FREE EMBROIDERY ON GYM SUITS
IN-TOWN LETTERING.

Hilton
the ARISTOCRAT of BOWLING SHIRTS
FAST SERVICE
SCHREIBER'S
2427 MADISON AVE.

Friedman's AUGUST SALE BUNK BEDS

TWIN-SIZE (39")
BUNK BED OUTFIT
$79.95
NO MONEY DOWN
COMPLETE WITH GUARD RAIL, LADDER, 2 SPRINGS AND 2 COTTON MATTRESSES

ALL UNITS REGULAR TWIN SIZE

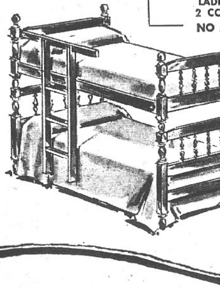
Spindle Style
BUNK BED $89.95
COMPLETE WITH GUARD RAIL, LADDER, 2 SPRINGS
2 COTTON MATTRESSES
NO MONEY DOWN

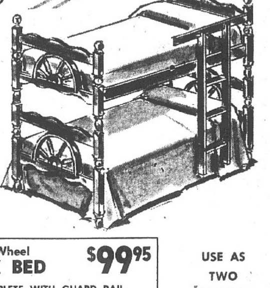
Wagon Wheel
BUNK BED $99.95
COMPLETE WITH GUARD RAIL, LADDER, 2 SPRINGS, 2 COTTON MATTRESSES
NO MONEY DOWN

USE AS TWO TWIN BEDS

FREE PARKING
FREE DELIVERY

FRIEDMAN'S EARLY AMERICAN SHOP
405 MADISON AVENUE
TR 7-6002

OPEN EVERY MONDAY & FRIDAY NIGHT UNTIL 8:30

Thousands Visit Depot 25th Anniversary Open House, See Parade

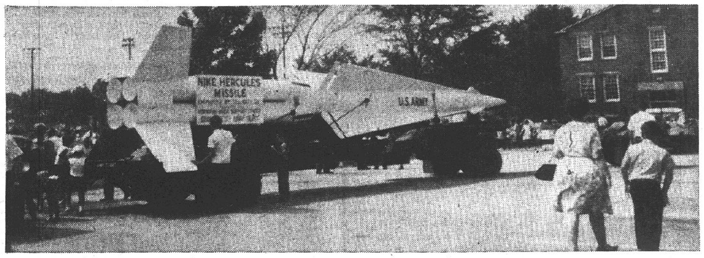

NIKE HERCULES MISSILE, the type used at sites surrounding the St. Louis metropolitan area, on display at the open house at the Granite City Army Depot which was inspected by thousands of visitors.

TOP-RATED MUSICIANS in the parade were members of the Scott Air Force band from Belleville. Several other bands, including one from Ft. Leonard Wood, were in the line of march.

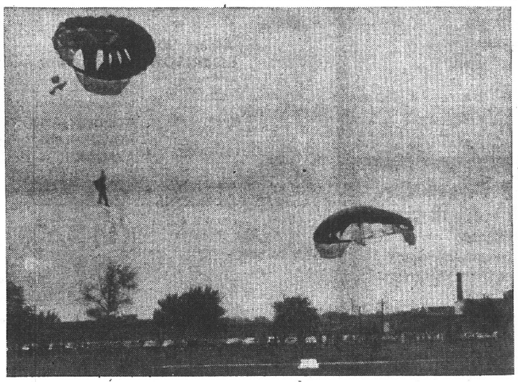

THE GOLDEN KNIGHTS, the U. S. Army's championship parachute team, coming in for a landing at the Granite City Army Depot following a free-fall jump from a Globemaster transport plane and a baton pass in mid-air. The baton was formally presented to Col. Charles E. Hoskin III, depot commander. The jumps by nine aerialists drew enthusiastic applause from thousands of spectators.

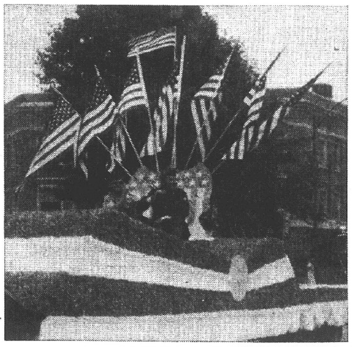

FLAG-STUDDED FLOAT entered by the city of Venice in the mammoth parade held in connection with the 25th anniversary of the Granite City Army Depot. The float won first place in the civic division. In uniform are James Ebersoldt, left, and Frank Scaturro of Venice who recently were discharged from military service.

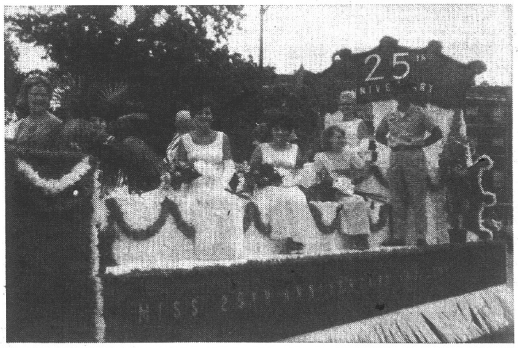

QUEEN OF THE DEPOT float which was a prizewinner in judging of the 50 units in Tuesday's 25th anniversary parade Tuesday. Miss Sharon Koch, daughter of Mr. and Mrs. Charles Koch, 1609 Pontoon road, is on the throne. Seven other candidates also are participants.

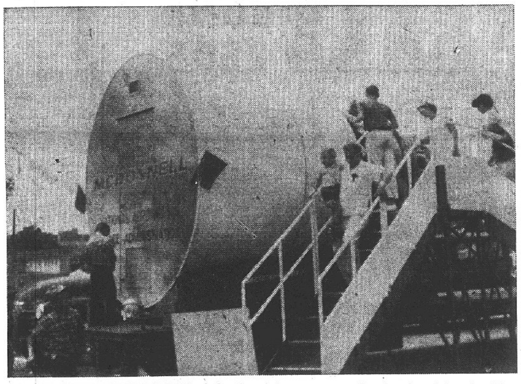

CLOSE-UP INSPECTION of the Gemini space capsule, developed by the McDonnell-Douglas Corp. in St. Louis, is provided for visitors at the 25th anniversary open house at the Granite City Army Depot Tuesday. It was the final public showing of the mock-up capsule. Coming down the steps are Sigmund Mulnik and son of Venice.

RALPH T. SMITH of Alton, speaker of the House of the Illinois General Assembly, reviews the history of the Granite City Army Depot at its 25th anniversary celebration Tuesday. He was the principal speaker during ceremonies on the post.

COL. CHARLES E. HOSKIN III, commander of the Granite City Army Depot, who congratulated the people of the community who helped make the depot a success from the time construction began during 25th anniversary ceremonies Tuesday.

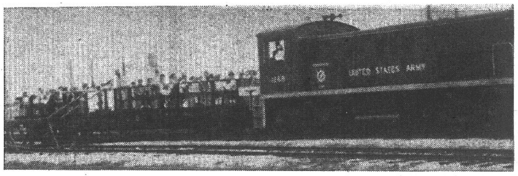

U. S. ARMY TRAIN which took thosands of visitors on a tour of the extensive facilities at the Granite City Army Depot Tuesday during its 25th anniversary open house.

ARMY HELICOPTER which conducted a series of maneuvers at the ground level area in a special demonstrations observed by thousands of spectators at the Granite City Army Depot.

All Photographs by Press-Record Staff Photographers

TRI-CITY SHRINE CLUB motor patrol members who were among units of the Depot anniversary parade.

HUGE THRONGS of Quad-Cityans swarmed the depot parade grounds (top photo) and line the streets of Venice, Madison and Granite City for the parade and ceremonies. The lower photo was taken along Niedringhaus avenue at Civic Park.

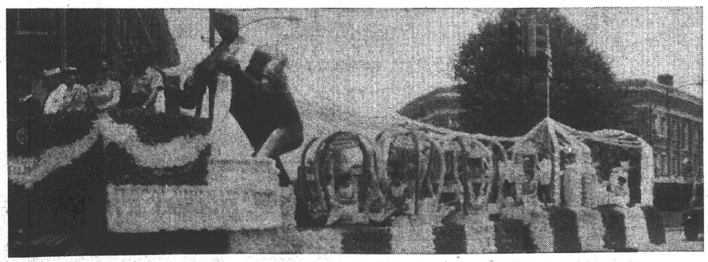

12-FOOT JOLLY GREEN GIANT and his float are the work of Operating Engineers Local Union 149A at the Depot. The giant represents the working man pulling the directorates at the Depot. Each girl is a directorate queen.

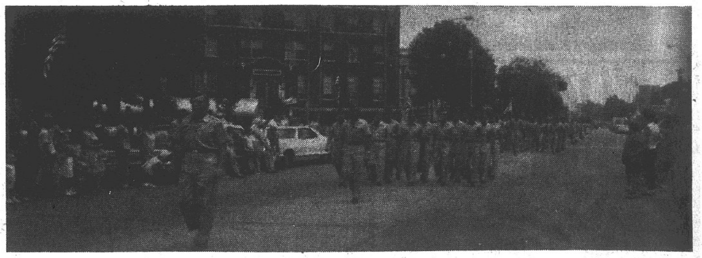

SEVERAL HUNDRED RESERVISTS on summer training duty at the Depot marched the full length of the parade through Venice, Madison and Granite City.

Venice Lions Boat Ride Rescheduled on Saturday

The public boat ride sponsored by the Venice Lions club, originally scheduled for June 25 but postponed because of high river stages, will be held Saturday night, it was announced today.

An estimated 250 persons have purchased tickets for the event which will include a ride upriver and refreshments. They may board the "Huckleberry Finn" at the new boat ramp on the Mississippi river front just north of the Union Electric plant, Venice, at 6:30 p.m.

Woman Fined, Jailed

Sandra Williams, 2306 East 20th street, was fined $500 and sentenced to five weekends in jail on a charge of driving with a suspended license. She appeared in magistrate's court Monday afternoon. She also was fined $35 for speeding Saturday night at 24th street and Madison avenue.

CALL YOUR REALTOR
MORRISS REALTY CO.
TR 6-4400

SKIN ITCH
DON'T SCRATCH IT!
IN 15 MINUTES,
If not pleased, your 48c back at any drug counter. ITCH-ME-NOT quiets itching in minutes; kills germs to speed healing. Fine for eczema, insect bites, foot itch, other surface rashes. NOW at Reese Drug Stores.

GC Girl One of 7 Hurt In Missouri Accident

Loretta Ipock, 15, daughter of Mr. and Mrs. Walter Ipock, 2505 Center street, was at Fort Leonard Wood, Mo., yesterday where she was to undergo further hospital examination of injuries received last Saturday when a pickup truck in which she was riding plunged over a 40-foot embankment, injuring seven persons.

The accident occurred on Highway H near Eminence, Mo., as the truck in which the girl was riding with a group of other children was returning to the home of her uncle, Walter Ipock, where she had been visiting. The group had been swimming.

According to Loretta's mother, the pickup truck met a large truck loaded with logs at the top of a rise in the road and veered away to avoid a head-on collision. The pickup truck went over the steep embankment, lodging against a tree. All seven occupants were thrown out of the truck, some through the windshield, before it came to rest. Jerry Ipock, 17, a cousin of Loretta, was the only one seriously injured. The injured were treated at Mountain Dew, Mo.

Mrs. Ipock said her daughter is staying with a sister at Fort Leonard Wood until further observation of her injuries can be made.

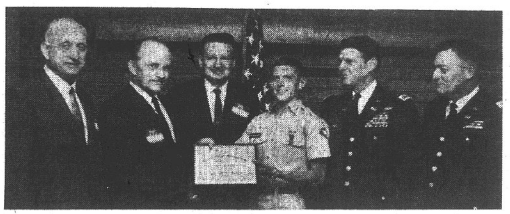

U. S. Army Depot Photo

DEPOT SOLDIER OF THE YEAR Sp4 John D. Sutherland receiving a certificate from Howard Kaseberg, president of the Tri-Cities Chamber of Commerce. Left to right are—Clifton Blankenship, C. of C. military affairs chairman; Kaseberg; Dr. Robert MacVicar of SIU-SW Campus who was principal speaker; Sp4 Sutherland; Col. Charles E. Hoskin III, depot commander; and Lt. Col. David V. Fox, depot deputy commander.

Soldier of Year Named

Depot GIs Hear Outline of Professionalism

The true aspects of professionalism were stressed by Dr. Robert MacVicar, vice-president of academic affairs at the SIU-SW campus, who was guest speaker Monday for the third annual servicemen's recognition banquet honoring Army Depot soldiers, sponsored by the Tri-Cities Chamber of Commerce. About 125 soldiers and businessmen and industrialists were in attendance.

A highlight of the dinner, held at Sunset Hill Holiday Inn, was presentation of the "Soldier of the Year" award to Specialist Four John D. Sutherland of Jacksonville, Fla., by Howard Kaseberg, C. of C. president.

Sp4 Sutherland, 21, who is due to be released from the service tomorrow, is a parachutist with 32 jumps, and he plans to return to college upon his release from the Army.

Basis of Selection

He was selected for the honor by a committee of Depot non-commissioned officers for his accomplishments as assistant to the Depot chaplain as well as personality, military bearing and achievements, citizenship and military bearing and achievements, citizenship and military attitude.

The GI has been stationed in Korea as well as at posts in Georgia, New Jersey, South Carolina and Illinois.

In his talk, Dr. MacVicar, a reserve lieutenant colonel, pointed out that professionalism in attitude and performance is needed in military life as well as in civilian.

His hallmarks for a true professional include dedication to do the best job possible even if it means a sacrifice of personal desires, constant self improvement and in always learning and searching, the attainmen of leadership.

Soldier Guests

The special guests at the dinner were —

1SGs Kenneth Williamson of Troy, Ohio, and Woodrow Hicklin of Tampa, Fla.; Sgt. David Davis, St. Louis; Sp6 Sherman Valley jr., St. Louis; Sp5s Harold Wilson, Madison, James Heffron, Chicago, Joseph Williams, Tampa., Fla., Leon Hester, Buffalo, N.Y., Melvin Voss, Granite City, Robert Hancock, Omaha, Nebr., and Alvis Gilbert Jr., Danville, Va.

Sp4s Michael Johnson, Jennings, Mo., Leo Bachinski, St. Louis, Tunis Thacker, Pikesville, Ky., Timothy Murphy, Bensenville, Ill., Gerald Seaworth, Chana, Ill., Richard Baldwin, Towaco, N.J., John Stonum, White Heath, Ill., Howard Schoellman, Houston, Tex., James Walsh, Springfield, Ill., Robert Davis, Lansing, Mich., George Coleman, Chicago, Norman Elzer, Marseilles, Ill., Donald Boldrey, Bridgeport, Ill.

Sfc Billie Fredricks, Terre Haute, Ind., Ssg Alfred Crew, Memphis, Tenn., Sp6 Robert Anderson, Charleston, Mo.; Sfcs Edward Berch, West Newton, Pa., and Donald Vickers, Aurora, Ill.; Pfcs Charles Andreas, Chicago, Jimmy Dodd, Kenney, Ill., John Gentry, Russellville, Ark., Jesus Rodriguez and Oscar Rivera of Santurce, Puerto Rico, Jeffrey Johnson, Henderson, Ky., Joseph Stevenson, Louisville, Ky., Mark Reves, Nashville, Ill., David True, St. Louis, Kennis Cakora, Cicero, Ill., Alvin Kneezle, Marion, Ill., Frank Buentello, Austin, Tex., Louis Segal, Wilmington, Del., Paul Nichols, Ollie, Iowa, John Mastin, Tacoma, Wash., and Pvt. Thomas Erskine, Bismarck, N.D.

C. E. Blankenship of A. O. Smith Corp. and chairman of the C. of C. Military Affairs committee, was toastmaster, and man of the Depot gave the invocation and benediction. Col. Charles E. Hoskin III, Depot commander, also spoke briefly.

Sponsors for Guests

Sponsors of the event included Air Products & Chemical Corp., American National Bank, American Steel Foundries, Bookkeeping Service Co., Chris Kaye Plastics Mfg. Co., Dow Chemical Co., R. Dron Electrical Co., East St. Louis & Interurban Water Co.

Ferd's Flowers, First Granite City National Bank, General Steel Industries, Granite City Glass Co., Granite City Press-Record, Granite City Steel Co., Granite City Trust & Savings Bank, W. T. Grant Co., B. E. Hohlt, Inc., Illinois Power Co., Kozyak's Market, L&W Transfer Co.

Lakeview Equipment Co., Dr. John E. Lee, Lueders, Robertson & Konzen law firm, Madison Country Federal Savings and Loan Association, Manufacturers' Association of the Tri-Cities, Cameron W. Meredith, Michel Jewelry & Gift Shop, Milmor Mfg. Co., The Nestle Co., J. C. Ranft Bottling Co.

Rozycki Realty Co., St. Elizabeth Hospital, Sedlack Funeral Homes, A. O. Smith Corp., Southwestern Bell Telephone Co., Steele-Kunnemann Agency, G. H. Sternberg & Co., Tri-City Grocery Co., Union Starch & Refining Co., Wagner Seven-Up Bottling Co., and M. H. Wolfe & Co.

Driver Education Fund To Receive Big Boost

The Illinois high school driver education fund is getting a substantial boost starting today as an increased driver license fee begins, Secretary of State Paul Powell announced.

Gov. Otto Kerner has signed a measure (H 2330) passed by the recent session of the General Assembly increasing the fee for a three-year driver's license from $3 to $5. The entire increase will be diverted to the driver education fund.

"Driver education has proved its worth in Illinois, and these additional funds will enable the state to make still further improvements and expansions in an already fine program," Powell said.

"We have the figures which show that young people who have successfully passed the high school driver education course are involved in about half as many accidents and are arrested for traffic law violations about half as often as those who have not had the benefit of the course."

Four Hubcaps Stolen

Donald Schulgenhofer, 2200 (r) Delmar avenue, reported at 9:30 a.m. Tuesday that four hubcaps were stolen from his 1964 auto while it was parked on the lot at St. Elizabeth Hospital on Monday.

License Suspension, 2 Probationary Permits

Secretary of State Paul Powell has announced the following actions by the Drivers License Division of his office affecting Quad-City residents: Suspension — Larry D. Smith, 2200 Iowa street, three traffic violations.

Probationary permits issued — Ralph E. Bailey, 2246 Lynch avenue, and Woodrow J. Luter, 1559 State street.

WILSON PARK ESTATES
a "Lifetime Location"

NOW OPEN
TO THE PUBLIC
ELK'S CLUB
CAFETERIA-RESTAURANT
LUNCH ONLY
11 to 2 O'clock Daily
Except Sunday

Morriss Realty Co.
Our New TRADE-IN PROGRAM
RECENTLY ANNOUNCED HAS HELPED OTHERS DISPOSE OF THEIR PROPERTY. CAN WE HELP YOU, TOO?
By far the greatest majority of prospects for your home will already have a home which they must dispose of before they can buy yours. When you LIST your home FOR SALE under the Morriss Trade-In Plan you eliminate this stumbling block and prospects can become immediate buyers.
TAKE ADVANTAGE OF THIS NEW MODERN WAY TO SELL YOUR HOME
Call MORRISS REALTY CO. Today
Realtors Since 1903
1907 Edison Ave. TR 6-4400

Simpson Paint Co. Inc.
Phelan's
"Your Decorating Center"
PAINTS--WALLPAPER, WINDOW SHADES
See Bob Lombardi for Your Decorating and Painting Problems
The Largest Selection of Wallpapers in Granite City including Vinyl, Flocks, Murals, Washable and Grasscloth.
CUSTOM PICTURE FRAMING
23rd and State Sts., Granite City Phone TR 6-3928

Immunization Clinic Scheduled at Hospital

The monthly free immunization clinic will be conducted by St. Elizabeth Hospital in its Tri-Cor building from 8 to 10 a.m. Saturday.

Children using the clinic must be referred by a physician, welfare agency or school, a hospital spokesman said.

FALSE TEETH
Chewing Efficiency Increased up to 35%
Clinical tests prove you can now eat and chew better—make dentures average up to 35% more effective—if you sprinkle a little FASTEETH on your plates. FASTEETH holds uppers and lowers more firmly so they feel more comfortable. FASTEETH is not acid—doesn't sour. No gummy, pasty taste. Helps check "denture odor". Dentures that fit are essential to health. So see your dentist regularly. Get FASTEETH at all drug counters.

WOOLWORTH'S
BACK-TO-SCHOOL FASHIONS

Ever-popular campus classic
LEATHER LOAFERS
Favorite penny loafer in mecca brown, black, 5-10. 3.99
Child's canvas oxford, 4-12...1.99
Cable knee high socks, 9-11...79¢
Stretch knee highs, 9-11......89¢

Made for girls and young teens
BRAS AND PANTIES
Bras: stretch cup, contour or circle stitched cups. $1 each
Panties: elastic leg acetate tricots, sizes 2-14. 3 prs. $1
Band, elastic leg cottons....3/1.15

Sports Favorites
BOYS' COTTON SNEAKER SOCKS
3 prs. $1
Absorbent, comfortable. Cushioned soles, heels, toes. White with striped cuffs. Sizes 7-10½.
Boys' cotton anklets 7-10½...39¢
WOOLWORTH'S YOUR MONEY'S WORTH MORE AT
WOOLWORTH'S

GATEWAY LOANS
1223 Madison Ave.
TR 7-7300

"Gateway To Better Living"
$25 to $800
Confidential
Fast Service
Women or Men
Consolidation Of Bills
Friendly Harvey

NEED A "FAST FIFTY?"
You May Borrow $50 For 30 Days — Your Cost Is Only $1.50
OUR MONTHLY PAYMENT PLAN
Borrow $120.00 Pay Back $ 5.00 Monthly — Plus Interest
Borrow $192.00 Pay Back 8.00 Monthly — Plus Interest
Borrow $240.00 Pay Back 10.00 Monthly — Plus Interest
Borrow $300.00 Pay Back 12.50 Monthly — Plus Interest
Borrow $498.00 Pay Back 20.75 Monthly — Plus Interest
Borrow $600.00 Pay Back 25.00 Monthly — Plus Interest
Borrow $798.00 Pay Back 33.25 Monthly — Plus Interest
AT THE MONTHLY RATE OF 3% ON LOANS OF $150.00 OR LESS, 2% ON BALANCE ABOVE $150.00 UP TO $300.00. 1% ON ALL BALANCES IN EXCESS OF $300.00 Loan can be paid off at any time and INTEREST IS CHARGED ONLY FOR THE ACTUAL TIME YOU KEEP THE MONEY ON YOUR UNPAID BALANCE. . . .
Loans Made to Men and Women. CONFIDENTIAL SERVICE.
Hours: Mon.-Thurs. 9:00-5:00; Fri. 9:00-7:00; Sat. 9-12
HOME OF THE "FAST FIFTY"

60 Ft. GARDEN HOSE with FREE NOZZLE (2663)
REG. 3.32
½ INCH PLASTIC
2.66
J&R AUTO STORES

GARDEN HAND TOOLS
Fine quality steel blades. hardwood handles.
REG. 79c ea.
(2731-2-3)
57¢ Each
MOW-A-MAGIC
19 IN. POWER MOWER
• 3 H.P. BRIGGS and STRATTON ENGINE with recoil starter • Heavy 14 gauge steel deck • Staggered wheels eliminates scalping • Aus-tempered and balanced blade • Heavy duty steel wheels • Full floating handle • Finger-tip controls • Mulcher plate
■ FOOLPROOF EASY-SPIN STARTING
■ ADVANCED IGNITION DESIGN
■ EXCLUSIVE KOOL-BORE CONSTRUCTION
■ UNIQUE CARBURETOR AND FUEL SYSTEM
3 H.P. BRIGGS & STRATTON ENGINE

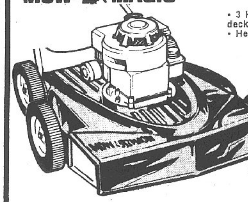

(1705)
REG. $47.95
39.88
NO MONEY DOWN
$1.00 PER WEEK
TURB-A-MAGIC
20 IN. POWER MOWER
• 3½ H.P. JET-POWER ENGINE with side-wind "pull-up" starter and deluxe engine shroud • Gas primer and 4 position throttle dial • Oil dip stick and visual gas gauge • Ball bearing wheels • 5 position E-Z height adjustment • Turb-A-Magic deck and blade design • Fully baffled • Mulcher plated included.
3½ HP AA POWER JET ENGINE
The mower with the "instant-start" engine. All the controls are on top of the engine, for fast easy starts. Equipped with all the latest SAFETY and CONVENIENCE FEATURES.

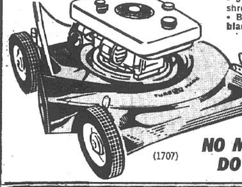

(1707)
NO MONEY DOWN
REG. $64.95
59.88
$1.00 PER WEEK
THIS WEEKS MANAGER'S SPECIALS

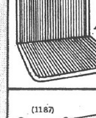

AIR COOLED CUSHION
Cool! . . . Comfortable—form fitting—no springs to rust or tear. Ventilated!
15½" X 30"
42-50
Reg. 98c 77¢

(2588)
50 FT. PLASTIC HOSE
Good Quality
Reg. $1.29 77¢
LIMIT TWO PER CUSTUMER

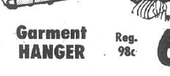

(1187)
Garment HANGER
Reg. 98c 66¢
Fits across the car in the rear or in a clothes closet. A handy traveling aid! 54 In. Telescopic!
For Car or Home

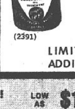

(2391)
STP SUPER LUBRICANT
A fine concentrated Magic Oil Treatment —full 16 Oz. Size
Regular $1.35 67¢
LIMIT TWO PER CUSTOMER
ADDITIONAL QUANTITIES....94c
BUY ON CREDIT OPEN YOUR ACCOUNT TODAY! NO MONEY DOWN LOW AS $1.00 Per Week
SALE ENDS MONDAY AUG. 7, 1967
J&R AUTO STORES 1316 NEIDRINGHAUS Downtown Granite City

Children's Carnival Nets $9 For Muscular Dystrophy

The story of the Hollenbeck family backyard carnival offers a change for persons who have grown tired of all the worry over what influence watching so much violence and crime on TV might have upon the young.

The Hollenbeck children, Joan, 10, and Bob, 12, got the idea for their carnival from watching Captain 11. The TV show has been sponsoring a muscular dystrophy driv and urges young viewers to organize carnivals to raise money for this campaign.

Joan and Bob sent away for a booklet telling them how to go about staging a carnival and then set out to convert their home, 1611 Fourth street, Madison, into a miniatur fairgrounds. They received the enthusiastic help of their mother, Mrs. Otis Hollenbeck.

After two days of hard work, the Hollenbecks and several of their friends were all set to go. one end of the backyard to the Crepe paper was strung from other, four booths were arranged, and there was plenty of pop-corn and soda for the hungry and thirsty.

The booths included the Claudius Crow Throw (a cardboard cut-out crow with an open mouth as target for ball-throwing), the Canadian Hammer (a large board against which the contestants tested their proficiency at hammering in nails), and a dart-throw. For the lucky, there were prizes of silly putty, plastic mice and other toys.

The only thing missing from the carnival was balloons. Along with the other equipment, Joan, Bob and friends had chipped in to buy balloons, but, Joan shrugged, all these were popped somehow in mid-construction.

At noon on Monday the neighborhood children began streaming into the carnival and stayed through the afternoon. At the end of the day it was clear that the carnival had been a compte success. Everybody had a good time, and the carnival proceeds totaled $9.

Joan and Bob are sending this money to Muscular Dystrophy Drive, Captain 11.

Many Federal Agency Jobs Open in Illinois

College graduates or people with equivalent experience are urgently needed to fill hundreds of vacancies in entrance-level career positions in a variety of professional and administrative fields. The jobs are with various federal agencies located in Illinois.

Career opportunities available include positions in the following fields: personnel administration, electronic data processing, management analysis, social security administration, general administration, budget management, procurement and supply, and tax collection.

Gateway to these careers is the Federal Service Entrance Examination, open to college graduates regardless of their major field of study, as well as to persons who have had equivalent experience.

Starting salaries are $5331 or $6451 per year, depending on the qualifications of the candidate. A written test is required. The final date for applying is Aug. 10; applicants who apply by Aug. 10 will be scheduled for the written test to be given Sept. 16.

Details are in Announcement No. 400, which may be obtained from college placement offices, Civil Service Information offices at most post offices, or from the Interagency Board of U. S. Civil Service Examiners for Illinois, 219 South Dearborn street, Room 1322, Chicago, Ill. 60604. All applicants will be considered without regard to any non-merit consideration.

Auto Ransacked

Antonia Lopez, 1712 Spruce street, reported Monday that an intruder broke her garage door open and ransacked her auto. Nothing was missing.

Driver Fined $70

Donald Sutherland, 25, of 849 Niedringhaus avenue, was fined $70 on a reckless driving charge Monday afternoon in magistrate's court. He was involved in an auto accident Sunday afternoon at 1411 Madison avenue.

CALL YOUR REALTOR
MORRISS REALTY CO.
TR 6-4400

"PUT GOD IN YOUR LIFE"
WORSHIP THIS SUNDAY
IF YOU HAVE NO CHURCH — WORSHIP AT
FIRST UNITED PRESBYTERIAN CHURCH
22nd AND DELMAR AVE. GRANITE CITY
TWO WORSHIP SERVICES
8:30 A.M. — 11 A.M.
Air Conditioned
CHURCH SCHOOL
9:40 A.M.

CHAIN LINK FENCE
FAST, FAST SERVICE!
• Residential
• Commercial
• Industrial

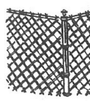

To Get Our Price Before You Buy! Be Sure
ESTIMATES WITHOUT OBLIGATION
NO MONEY DOWN — Up To 36 Months To Pay
GRANITE CITY GLASS CO.
18th & Edison Ave. TR 7-5400
Evening & Week-Ends Call TR 6-2570

STATE FARM INSURANCE
Think of Saving $10, $20, $30 or more on homeowners insurance
Come down to

ROY THEBEAU
3516 Nameoki
TR 6-8258

JOE HASSLER
3727 Nameoki
TR 7-4918

ED NICHOLS
3014 Madison
TR 6-8728

MIKE TOUNDAS
1801 Pontoon
SY 7-0323

GERALD THEBEAU
3512 Nameoki
GL 1-7507

HARRY THEBEAU
1511 Fifth St.
TR 6-7970

STATE FARM INSURANCE
STATE FARM MUTUAL
AUTOMOBILE INSURANCE COMPANY
Home Office: Bloomington, Illinois

AUGUST SALE SAVINGS

We've been shopping for you! Through advance planning, our manufacturers have co-operated with us to bring you hundreds of new items at surprising savings! Shop all over the store . . . see the exciting values in every department.

On-The-Spot Recording and Playback . . . and YOU pick the Spot!
BUDGET PRICED TAPE RECORDERS from
MASTERWORK
A product of COLUMBIA RECORDS
Easy to USE – Anywhere-Anytime!
For School – Business – Home

Only $39.95
Model 730 • Operates on batteries (adaptable to AC current) • Solid State (No Tubes) amplifier • 3" reel 2 speeds — 1⅞ & 3¾ ips • 4" speaker • 2 motors • Noiseless Capstan drive • level indicator • "Stop and Go" remote control dynamic microphone • Accessories • Two tone gray with chrome control center

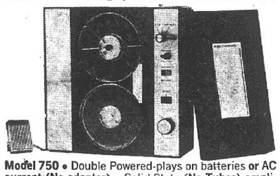

Model 750 • Double Powered-plays on batteries or AC current (No adaptor) • Solid State (No Tubes) amplifier • 4" speaker • 2 speeds — 1⅞ and 3¾ ips • plays 5" reels horizontally or vertically • Noiseless Capstan drive • 7 controls • remote control dynamic microphone • Accessories • Black Case with walnut Mylar panel
Only $59.95

ENTERTAINMENT ENSEMBLE!

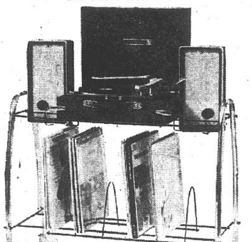

Model 2006 • Attractive Chickory Brown Stereo portable with removable speakers • Solid State (No Tubes) amplifier with power transformer • 2 permanent magnet speakers • automatic 4 speed record changer • stereo cartridge • twin needles
and AT NO EXTRA COST
a custom designed nickel finish roll-a-bout stand with 150 Lp record storage capacity — $9.95 value
Both for $59.95

COMBINATION MASTERWORK STEREO AND RADIO, WITH STAND $79.95

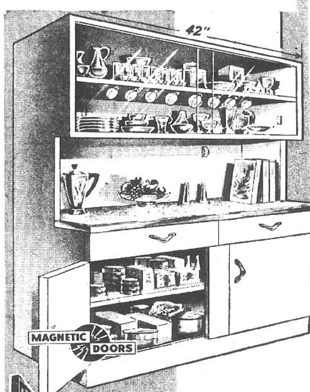

designed for
MORE STORAGE at GREATER SAVINGS
IN ALL STEEL
CABINETS
Wardrobes finished in Sandalwood, kitchen cabinets have white exterior, aqua interiors.

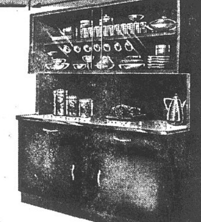

choice
$59.95
COPPERTONE or WHITE
42" DELUXE KITCHEN CHINA
42" Wide x 20" Deep x 72" Tall
Deluxe china with plastic work surface, electric outlet. Ample drawer and storage space for all your needs.

42" MASTER WARDROBE
42" W x 21" D x 72" H
Full width hat shelf, tie bar, full length mirror. Yale lock. Extra deep storage drawer.

DELUXE
36" UTILITY
36" x 15½" x 66"
4 shelves, vegetable bin.

choice
$29.95

36" WARDROBE
36" x 21" x 66"
Hat shelf, mirror, Yale lock.

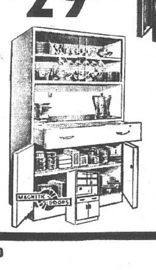

DELUXE CHINA
30" x 15" x 66"
Sliding glass doors, open work area, electric outlet.

TWO SHELF WARDROBE
42" x 21" x 72"
Double hat shelt, lock, mirror, tie bar.

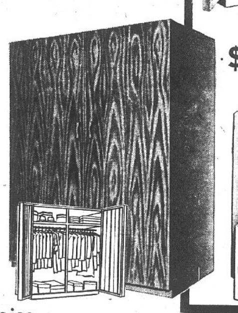

choice
$44.95

42" WALNUT GRAINED WARDROBE
42" x 21" x 66"
Full width hat shelf.

FREE PARKING
FREE DELIVERY
CONVENIENT TERMS
FRIEDMAN'S
FIFTH And MADISON AVE. TR 7-6000
OPEN EVERY MONDAY And FRIDAY NIGHT UNTIL 8:30

This is the Big One! The One Sale of the Year that takes a Year to Prepare

side-walk Sale

WALNUT
PLANTER BUCKET
SIDE-WALK SALE PRICE $1.88 Carry Out Price
Big and sturdy! Bucket is heavy and accented with brass legs. Stands on 3 handsomely carved legs.

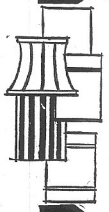

LAMP SHADES
$2.95 to $10.95 Value
Your Choice $1
Carry Out Price
Large assortment of styles and sizes.

It's a CIRCUS of SPECIALS:

Where...Granite City, 19th & Delmar
When...Fri. and Sat.--9 a.m. to 9 p.m.

Special PRICES **Special TERMS**

Hundreds of additional Specially Priced Items inside the store for this 2 Day Event!

ALL SUMMER FURNITURE

SAVE 33⅓%
DRASTICALLY REDUCED
Lawn Chairs, Rockers, Chaise Lounges, Gliders, Umbrellas and Tables.

Come One, Come All! Step right up, folks, and see the world's most colossal, most stupendous sale of the century! In fact, it's pretty good! See for yourself!

Son-Chief
AUTOMATIC 2 SLICE TOASTER
Regular $9.95
SIDE-WALK SALE PRICE $6.88

ALABAMA
KITCHEN WALL CABINETS
15"x30" adjustable shelves Regular $12.95
SIDE-WALK SALE PRICE $7.95

SUNBEAM
STEAM and DRY IRON
Live steam for faster Ironing
SIDE-WALK SALE PRICE $7.88

SPECIAL GROUP of TABLE LAMPS
Some One-of-a-kind $7.95 to $39.95 Value
SIDE-WALK SALE PRICE $3.95 to $14.98

GENERAL ELECTRIC
PORTABLE STEREO
Plays all speed records Regular $69.95
SIDE-WALK SALE PRICE $39.95

Nationally Advertised
HIDE-AWAY SOFA
Full size mattress. Foam cushions. Regular $187.50
SIDE-WALK SALE PRICE $118

40" LONG
WALNUT RECORD CABINET
Contemporary Styled Regular $24.95
SIDE-WALK SALE PRICE $11.88

EMERSON
PORTABLE TV
74" SQ. IN. SCREEN personal listening earphone
SIDE-WALK SALE PRICE $88

Contemporary Styled
Club Chair and Matching Ottoman
Royal Blue. Narrow Arms Regular $89.95
SIDE-WALK SALE PRICE $44

BASSETT
TRIPLE DRESSER and MIRROR
Formica top. Hand rubbed walnut. Regular $139.95
SIDE-WALK SALE PRICE $88

KING SIZE
RECLINER
Durable fabric and vinyl all foam. Regular $74.95
SIDE-WALK SALE PRICE $48

4-PC. MODERN
Walnut Bedroom
Plastic Tops. Bookcase Bed Regular $154
SIDE-WALK SALE PRICE $99

Frigidaire Deluxe 30"
ELECTRIC RANGE
Automatic Oven & Timer Regular $259
SIDE-WALK SALE PRICE $198

Only at the One and Only:

Many Items Limited Quantities Come Early for Best Selection

Franklin Union
Granite City, 19th and Delmar
OPEN 'TIL 9 P.M. EVERY NIGHT

FAMOUS BROYHILL
Early American SOFA
Decorator Tweed Fabric All Foam. Regular $285
SIDE-WALK SALE PRICE $198

The FORUM

Name and address must accompany each letter but will not be revealed if anonymity is requested. Communications of less than 250 words will be given preference. All are subject to condensation and grammatical changes. Letters that are libelous or not in good taste will be rejected or edited.

NO EXCUSE FOR RIOTS

To the Editor:

The recent week of rioting in Detroit, Mich., cost that city over one billion dollars in property damage, a number of dead and wounded, and hundreds of homeless families. It also gave the Communist countries of this world probably their greatest propaganda victory of all times.

We hear the usual excuses for the riots. They are the same excuses that were trotted out in the wake of the Watts riot. The ghettos are blamed; yet people of all races have lived in ghettos in the past, but they have not rioted.

Poverty is blamed for the riots; yet poverty-stricken whites outnumber poverty-stricken Negroes in America, but they are not rioting.

Moreover, there are millions of poor but upstanding Negro citizens who deplore violence and disorder and who do not subscribe to riots.

If living in poverty reposes in one a duty or a right to riot, then Abraham Lincoln would have been the Stokely Carmichael of his day.

Discrimination, we hear, is back of the riots; yet millions of lowly immigrants have come to this country, immigrants who could not even speak the English language and who were thus placed at an additional great disadvantage.

The immigrants reacted to the discrimination against them in a totally different way. When they could not find work, they created it by setting up their own little shops. Their ghettos did not become slums. They became homes where they gave thanks for what they had earned.

These immigrants did not believe that they had the right to demand handouts . . . to plunder or to burn or to destroy or to kill.

Eradicate the slums, we are told, and this will prevent riots. Yet, Watts was not a slum. Slums are not built. They develop as a result of careless living of people—people who throw their trash in the hallways and on the stairways, into the yards and onto the streets.

Unfortunately for the Negro, a minority of them have chosen for their leaders such men as Stokely Carmichael, James Rap Brown and others who go about the country preaching the philosophy, "Because I am black, give me that."

The American people had better wake up and heed the words of our beloved late President John F. Kennedy, who said, "Ask not what your country can do for you but what you can do for your country." It is necessary that we wake up before the cancer of racial unrest destroys our country from within.

GARLAND J. HORN
Granite City

PLEASANT RECOLLECTIONS OF LOCAL AREA, PEOPLE

To the Editor:

This week my family and I will move to University City, Mo. We were residents of the Granite City community for seven years and in those seven years became an integral part of it. We're happy to have had the opportunity to be citizens of Granite City.

While we were most closely associated with the membership of Hope Lutheran Church, at the same time we experienced many relationships which we would not want to forget.

The Granite City area can be justly proud of its school system, administrative personnel and faculty. Our experience with the schools was a good one and we're hopeful that they will continue to receive the personal support of Granite City citizens.

The program of recreation in the park district should also be mentioned.

Obviously, there are so many facets of the community that one cannot include them all.

As we now move to a new community, we do so rather sadly but also with the excitement that comes from such a move. Any community, large or small, will only reflect the personal concern of its citizens.

We hope that Granite City residents will continue to realize that good city government, good schools and all these service units don't just happen. They are the result of people willing to spend the time shaping them and fulfilling the endless duties that are involved.

REV. ALFRED BULS.

TREATY MAY LEAD TO RED TAKEOVER OF CANAL

In the days ahead, many see Communist victory on American soil!

I speak about the Administration's embarkment on the Panama Canal Treaty, which it will attempt to ramrod through the Senate.

At the helm appears to be none other than "old friend" J. William Fullbright of the Foreign Relations Committee.

Sen. Fullbright has had an illustrious career in distinguishing himself with un-American treaties, including the infamous Test Ban Treaty — which gave Russia the edge over us in space.

In on the plot, too, are LBJ, Dean Rusk and Robert Strange McNamara, concealing the obvious from the people and saying that this treaty is not an American surrender.

This treaty may not even be discussed on the floor of the Senate, but there are certain documented truths about the Communist origin of the Panama Canal surrender that you should know, and that your senator should know.

Fact No. 1—Alger Hiss, convicted former State Department officer, listed the Panama Canal zone as an "occupied territory" of the U. S. in a report to the United Nations.

Fact No. 2—In the official Communist Marxist Review of March 1965 (page 35), it is made clear that the ultimate aim is to achieve complete "liberation" (meaning seizure) of the country (Panama).

Fact No. 3—Communists recently won student elections at the University of Panama and U. S. Intelligence sources estimate 200 trained Reds have slipped in from Cuba. If they ever launch a concentrated terror campaign Panama's 3000-man garrison would have difficulty controlling them.

There are seven facts altogether, but this will suffice!

VINCENT ASHAL
2808 Iowa street.

. . . EDITORIAL . . .

Granite City Press-Record

PUBLISHED MONDAY AND THURSDAY
by Quad-City Publishing Co.
1815 Delmar Ave., Granite City, Ill. 62040
TR. 6-2000

EDITOR AND PUBLISHER C. E. Townsend — GENERAL MANAGER A. J. Mueller Jr.
ASSOCIATE EDITOR Wm. F. Winter — NEWS EDITOR Jule D. Bartels

AUDITED PAID CIRCULATION ABC

MEMBER
Southern Illinois Editorial Association — International Conference of Weekly Newspaper Editors

MEMBER ILLINOIS PRESS ASSOCIATION 1967 NEWSPAPER

NATIONAL NEWSPAPER ASSOCIATION 1967 AFFILIATE MEMBER

Seven cents per copy. By mail to Granite City Rural Routes, $5.50 per year; first, and second zones, $7.50 per year; third and fourth zones, $8.00 per year; fifth, sixth and seventh zones, $8.50 per year. Six months subscription one-half annual rate. Servicemen—$3.80 per year, $1.90 for 6 months. — Anywhere in the world.

Federal Action Warranted to Avoid Some Of the Inequities in Steel Competition

The warning of foreign steel competition, sounded by Laclede Steel Co. President Paul B. Akin, is one that should be noted by Congress and the national administration.

The issue is not protectionism for profit, although a strong case for this could be made, citing the unfair "add-on" charges being imposed by foreign governments. Rather, the issue is survival of American steel firms as a healthy, modern, competitive industry—and all the implications this has for our national defense; free trade is not one of the things that can be counted upon during times of war.

A secondary but not unimportant point is that regardless of how cheaply a product can be bought, it matters whether it is produced here or abroad. Unemployed steelworkers do not remain full-fledged consumers, of steel or other goods, and it is consumption that combines with production to keep the U. S. economy going.

What has been happening in the world steel picture?

The Laclede Steel experience affords an example. In 1966, its sales dollars were distributed as follows: purchased materials and services, 50 cents; employment cost, 42 cents; depreciation and interest, four cents; and pre-tax earnings, four cents.

In the same year, for each $1 paid to a steelworker in this country, a Japanese steelworker received only 21 cents. European employees received 30 or 35 cents.

With 4% pre-tax profits, Laclede could plunge itself "into the red" by cutting prices 4% or 5%. But even this would not put it on an even par; with the local firm spending 42% of its income on wages and a typical foreign company spending only a third as much, the latter has much greater pricing flexibility.

Technology supposedly is an offsetting ingredient, but many steel plants abroad are more modern than those in the U. S., some of them financed by our foreign aid. This permits lower debt, fewer workers and a cash reserve for even faster technological progress in the future.

Laclede and other American steel producers are not asking for some artificial means of invading foreign markets, many of which have been lost. Nor do they want to cut wages; instead, pay undoubtedly will continue to move upward.

But with steel imports rising 33% in January-May 1967 over the 1966 rate, some action is imperative to slow or alter the trend regarding steel utilized in this country.

A big step in the right direction would be tariffs to match the border taxes, surcharges and cost-of-entry expenses encountered overseas—"add-on" charges not now duplicated in the U. S.

As President Akin says, and as the United Steelworkers of America, AFL-CIO, recognize, "America's largest export at present is jobs." Immediate remedial steps in Washington are needed.

Chance for Constructive Action at Fall, Winter Legislative Sessions

Since to override vetoes by an Illinois governor requires a two-thirds vote, and the Republican margin in both legislative houses is less than that, there is some speculation that the special session opening Sept. 11 may be a "dud."

Still, the experiment may prove interesting, especially since a switch from biennial to more frequent regular sessions has been under active discussion.

House Speaker Ralph T. Smith expects the General Assembly to meet for only four or five days over a period of two weeks to act on gubernatorial vetoes and appointments. No bills are to be introduced, under present plans; they could not become effective until July 1, 1968, and it is felt that the debate required by new legislation might last several months.

Possible business for the fall session includes additional appropriations, such as one for the Illinois attorney general to administer changes in the inheritance tax.

Commissions could be created by resolution to replace any vetoed by the governor; such interim groups could work without pay and hold their organizational meetings while in Springfield next month. One commission being proposed would study the insurance industry.

With adjournment until January or February planned at the end of the fall meeting, the winter session may prove even more valuable. By then, matters on which both parties can reach agreement may have arisen and can be dealt with.

Every 'Litter Bit' Hurts —in the Pocketbook

One of a series of new Illinois laws aimed at motorists, pedestrians and bicyclists boosts the penalty for "litterbugs" from the past $5-$50 range to $25-$200.

To avoid such fines, it will be necessary to retain wrappers and other trash until they can be deposited in an authorized receptacle. The result should be a more attractive community and state.

Other new laws ban drunken pedestrians on highways, authorize regulation of bicycles, raise the minimum fine for reckless driving from $10 to $25, require turn signals at 200 feet rather than 100 feet outside business districts or residential areas, and require that headlights be dimmed within 500 feet of an approaching car or 300 feet of a vehicle traveling in the same direction.

The legislation takes into account the fact that "anything goes" is not good enough, even when one is "out in the country." Most people live in incorporated areas, but all are affected by conditions and conduct in our state's wide open spaces.

Stage Being Set for First Skating Season at New Park District Ice Rink

It will not be long before Granite Cityans get their first taste of ice skating in their new rink, judging by the 1967-68 appropriation adopted by the park district. It includes funds to equip and staff the rink, which is to be opened with the start of the fall skating season.

Now that workmen have completed the continuous pour of the specially-hardened concrete floor—a challenging and important phase of the construction—finishing touches can be carried out at the spacious recreation center, which offers both an open-air effect and protection from the weather.

Soon the structure will be in use around the year—for skating during the fall, winter and spring, and for a wide variety of other activities in warm weather.

All Persons Accused of Crimes Have Guarantee of Legal Counsel

(Tri-City and Illinois Bar Associations)

The Constitution of the United States bestows upon every person accused of a crime the right to legal counsel for his defense even if all circumstances point to him as a guilty person.

It is incumbent upon the legal profession, under the Constitution and under the oath attorneys take upon being admitted to the bar, to provide a defense for the accused person—whether the alleged crime is punishable by death or simply a jail term.

If the person accused of a crime is financially unable to hire legal counsel, such counsel must be provided by the courts.

In Illinois, some counties meet this obligation by employing public defenders or other court-appointed attorneys. Also, in many instances, attorneys give their services to indigent persons in criminal cases and in other cases before the courts.

Obligation to do Best

The defense counsel—whether he is hired, is appointed by the court, or has volunteered his services without charge—has an obligation to defend the accused to the best of his ability.

It is his duty to see to it that the accused has the benefit of all rights and legal protections bestowed upon him by law, and to subject prosecution testimony to cross-examine and rebuttal by all evidence favorable to the accused.

While the accused is entitled to a vigorous and resourceful defense, it also should be an honest one.

According to the oath he took upon being admitted to prictice, the lawyer has promised to employ only such means as are consistent with honor and truth, and to never seek to mislead the judge or jury.

Historical Basis

The guarantee of counsel to persons accused of crimes was inherited from English Common Law, although in England, it was denied to persons charged with treason until after the Revolution of 1688.

Three states, Maryland, New Hampshire and Pennsylvania, provided the guarantee in their Bill of Rights even before it was adopted in the Bill of Rights of the U. S. Constitution.

The guarantee is stated in the Sixth Amendment to the Constitution, which reads, ". . . in all criminal prosecutions, the accused shall have the right to . . . assistance of counsel for his defense."

The Bill of Rights of the Illinois Constitution makes the same guarantee.

50 YEARS AGO

AUGUST 3, 1917

Motorists who expect to be overtaken by darkness on country roads in Illinois hereafter will do well to post themselves on the provisions of the new state law, which took effect July 1.

This provides that no glaring headlights may be used under any circumstances within 200 yards of an approaching vehicle. They must be dimmed or extinguished entirely.

Many drivers have observed the custom of dimming their lights in passing; a "road-hog" or two who refuses rarely completes a trip without meeting a "road-hog" or two who refuses to reduce his dangerous glare.

These are now placed under the compulsion law, and the state makes it a duty of the state's attorneys and sheriffs to enforce it. Front and rear lights must show on standing motor cars throughout the state at all times after sundown.

Any person who is under 16 years of age will be fined from $10 to $25 for driving an automobile; any person permitting a child to drive will be fined a similar amount.

25 YEARS AGO

AUGUST 3, 1942

The VTB Bridge club met with Miss Tillie Erickson of Madison. There was one guest present besides the members, Mrs. Paul Espenshade of Washington, D.C., the former Miss Irene Barlow, and honors went to Mrs. Walter Gillen, Mrs. Earl Coe of St. Louis and Mrs. Clark Rhoads. The next meeting will be held in the Rhoads home, 2969 Madison avenue.

* * * *

Mrs. E. B. Thompson entertained her card club at the Madison County Country club. Mrs. Gladys McConnell, Mrs. Opal Ryan, Mrs. Oma Ryan and Mrs. Dorothy Michel were winners of prizes. Tallies were marked for eight, including a guest, Mrs. Bertha Whalen.

* * * *

Miss Amelia Bruene was hostess to her pinochle club, the CCB. The meeting was held at the Bruene home near Stallings and all the members were present. Three tables were occupied and Mrs. Joseph Robbers, Mrs. John Harbig, Mrs. Grover Dawson and Mrs. Eugene Baumberger held winning scores and received prizes.

* * * *

A delightful club party was that given by Mrs. Charles Habekost, 2741 Washington avenue. Eight took part in the pinochle games and Mrs. Edwin Amelung, Mrs. Fred Albers and Mrs. Walter Rivoir secured prizes.

Learning the Art of Loafing

(Zionsville, Ind., Times)

Did you ever see a child watching a catrpillar? Or walking purposefully along a sidewalk missing all the cracks?

Did you ever see an older child lying on his back watching clouds in the sky, or leaves on a tree? Or a teenager ambling along a street, kicking stones?

Or are children too busy these days doing important things to have time for reverie—or day dreaming?

Parents are funny people.

We all want the best for our children. We want them to be smart, well-rounded, educated, industrious, popular, successful, healthy and handsome.

And sometimes we get a little pushy about it.

We arrange things for them so they won't miss out on anything. We want them to hurry up and get a head start.

We ply them with good books, saturate them with educational opportunities, claw paths for them if necessary so they can have equal opportunities to reach their potential.

We supply them with games and equipment, drive them everywhere, surround them with all available aids to learning and the enrichment of their lives.

We never leave them alone and we don't want them on the streets. We are watchful that they are gainfully occupied at all times. We worry if they are not at work or at organized play.

We think they should have enough studies and homework to challenge them and keep them from being bored, but not so much they haven't time to enjoy extra-curricular activities.

Everything should be as perfect as we can make it—every "i" dotted and every "t" crossed. No time to dilly dally. The world is rushing on.

Schedules, rules, grades, athletics, study, work, read, watch, hurry, worry, struggle, report, conform, achieve, excel.

These are the words to live by today. These words come from without, not from within.

What do you suppose your child would do with a day with absolutely nothing to do? He probably would be bored to death. Because, in his efforts to please his parents, he may not have yet learned the art of loafing.

U. S. Giving No Detailed Vietnam Military Reports to UN Officers

(U. S. Department of State)

I am concerned about our war in Vietnam. It is being run on the basis of our SEATO treaties, and ultimately is under the control of the United Nations.

Since the inception of the UN, the office of Under Secretary General for Political and Security Council Affairs has been held by an open Communist from a Communist country.

I feel there is no chance for us to win the Vietnam war under these circumstances.

I urge that we get out of the UN so that we might have a chance to win in Vietnam and bring our boys home.

H.I.O., M.D.

Dear Dr. O.:

The Southeast Asia Treaty Organization (SEATO) is not considered a "regional agency" within the meaning of Articles 52 and 54 of the United Nations Charter, but rather an alliance in accordance with the right of collective self-defense recognized by Article 51 of the Charter.

The UN Charter imposes no obligation on members to make classified military information available to the Security Council or to any UN agency, nor, of course, do we do so.

Reports by the United States to the Security Council in the spirit of Article 51, and Article 4 of the SEATO Treaty do not contain specific military information and are of only a general nature.

Those who have expressed concern in this matter have usually mentioned Mr. Vladimir Suslov, a Soviet national, who until recently was UN Under Secretary for Political and Security Council Affairs.

There are a total of 18 UN Under Secretaries. Two of these positions are held by United States nationals and eight by nationals of countries formally allied to the United States.

Only two Under Secretaries are nationals of Communist countries.

Neither Mr. Suslov nor his successor, also a Soviet national, received any information on United States military operations in Vietnam, or for that matter in any area.

* * * *

We recently had some documents legalized by the Italian Consul and were amazed that the charge was $9.80 per document.

This seems ridiculous since the county clerk will certify documents for fifty cents.

Is it the practice of our government to charge equally high fees for similar services abroad?

If the latter is the case, I respectfully suggest that this is not the way to adjust the balance of payments.

G.W.S.

Dear Mr. S.:

Although the fee you cite is considerably higher than that charged by an American Consul for a similar service ($2.50), it is generally in line with fees charged by other foreign consuls, most of which are in the $8 or $10 range. One foreign government charges $17.50.

Italian consular fees are set by the Italian Parliament and are applied uniformly throughout the world.

As international usage reserves to each sovereign state full control over fees for services rendered by its consuls abroad, there would be no basis for United States intervention with the Italian or other foreign government on this matter.

* * * *

Do you have an inquiry?
Send it to:
"The Diplomatic Pouch"
P/MS, Room 4835
US Department of State
Washington, D.C. 20520

Value of Science Depends on How Relevant It Is to Society

(American Institute of Physics)

"Science is important to society principally because it is relevant," in the opinion of Dr. Albert V. Crewe, director of the Argonne National Laboratory.

Dr. Crewe cites the twin problems of pollution and crime.

"Until recently, pollution was a problem for the next generation. Because people are selfish animals and prone to procrastination, pollution could, therefore, be ignored.

"Now, however, pollution has reached the point where one man's pollution is his own poison.

"Such crises as the outbreak of smog in New York City this spring are met, too often, by short-term measures that bring about some immediate improvement but tend to delay the ultimate solution. An argument can be made for a national approach to the problem, since new local laws could cause an industry to move to some other community and create a new problem there."

Turning to the problem of crime, Dr. Crewe notes that there are approximately 10,000 homicides in the United States every year but less than 100 convictions. The cost of crime in the U. S. runs to about $20 billion a year.

Science Can Detect and Deter

A new legal approach would not be particularly helpful, in his view, because he feels that it is already impossible to enforce many existing laws.

On the other hand, science could help. "There are many modern techniques and methods which could be developed as crime detectors and deterrents," he says.

Among the aids to police work suggested are the use of computers in sorting and recognizing photographs, fingerprints and voice recordings, and new electronic communications devices—such as tiny radio transmitters which pedestrians in the street could use to alert police.

Finally, he expresses the hope that someday we will see a system of National Pollution Laboratories or National Crime Laboratories just as we now have the nuclear research laboratories at Argonne and Brookhaven.

Artworks Dated Radioactively

By measuring the number of alpha particles emitted by the lead contained in the paint, pewter or bronze used in the works of art, scientists now have a sure method of distinguishing between originals and modern forgeries.

According to Dr. Bernard Keisch, of the Mellon Institute in Pittsburgh, and his colleagues there and at the Nuclear Science and Engineering Corporation, also of Pittsburgh, no mistakes are possible with the method based on detection of radio-active lead 210. This is because it disintegrates with a half-life of 22 years unless its longlived precursor, radium 226, is present.

Half-life is the time required for half of the atoms in a given amount of a radioactive substance to become disintegrated.

What makes the new dating method possible is the fact that radium is usually separated chemically from lead when lead and its products are prepared from the ore.

Scientific tools of increasing sensitivity and sophistication have been used to examine the materials of art and archaeology and to support judgments concerning their authenticity. However, as forgers become acquainted with new methods, they generally learn how to circumvent them. This should not be possible with this new technique.

The paint sample must be white lead of high purity.

The method has been suggested and tested previously, but no instruments capable of distinguishing between the concentrations of radium 226 and its descendants (lead 210 etc.) were available then.

Wartime Uncertainty, Controls Usually Cause Slump in Stock Market

By Thomas E. O'Hara, Chairman National Association of Investment Clubs

Q. I would appreciate information and your opinion on the performance of stocks, and the market in general, during a time of war (for example, world war II). Would the trend be a general rise or a decline, and would the movement be drastic in one way or the other? Would profits and dividends tend to hold their peacetime levels?

A. We recently had an example of one aspect of what war can do to the stock market.

Undoubtedly, you noticed that on the day the Israeli-Arab war broke out in the Middle East the Dow-Jones Industrial averages dropped nearly 22 points and closed down 15½ points from the day before.

You probably noticed that the market surged back the next day to practically the same level it was the day before the war broke out.

The breaking out of the war caused a great deal of uncertainty—and uncertainty usually affects the market adversely. When it became evident the war was going to be of short duration and not spread to the major powers, the market came back up.

If the outcome had continued uncertain, my guess is the market would have gone down further and not recovered until the outcome was more certain.

Now for the other aspects of your question:

During world war II, the Standard & Poor Five Hundred Stock Averages tended to move down from 1939 through 1942. Then they started to rise steadily, but not spectacularly, until 1946, when prices moved downward again.

Earnings per share moved up from 1939 to 1941 and then sagged until 1946, after which they started to move up sharply.

War brings uncertainty, and thus stock prices are usually on the low side. As a war continues and as the outcome begins to be clear, you are likely to see a tendency for prices to move up, but not in a runaway fashion.

My guess would be that in our modern managed economy, profits and dividends would sag slightly with a full-scale war, since we are certain to have very tight government price and profit controls as we did in world war II.

Q. I am in the Air Force and would like to start an investment program. I'm due to leave soon for Vietnam and would like to have a list of books, pamphlets and magazines I could read that would help me be informed when I return.

Also, is it possible to obtain a full collection of your "Today's Investor" column?

A. To answer your last question first, I'm sorry, but we don't have a back file of "Today's Investor" columns we can send you. I understand some readers are making their own collections by clipping the column as it appears.

There are a number of financial magazines that will help you build a background in investing. Forbes' is perhaps the most popular. Other good ones are Barron's and the National Association of Investment Clubs' own Better Investing.

If a library is convenient, you likely may find textbooks on security analysis that would be useful to you.

The NAIC Manual, available from our office, could also give you useful help and experience in analyzing stocks.

Have you a question about investing? Mr. O'Hara, editor of the monthly magazine, "Better Investing," and one of the nation's recognized authorities, will answer as many as possible in his column or by personal mail. Correspondents will receive a free copy of "Better Investing." Write to T. E. O'Hara, National Association of Investment Clubs, Dept. S, Box 1056, Detroit, Mich., 48231.

Last of 335 Campers At Sunnen This Week

The sixth and final week of the 1967 Boy Scout camping season at the Sunnen Scout Reservation near Potosi, Mo., is in progress.

Quad-Cityans who will be at the camp through Saturday total 54, including 49 scouts and five adults.

Counting the six one-week sessions and a junior leader camp preceding the regular season, the Uniwah district has sent 303 boys and 32 leaders to the camp this year. Joining them there are scouts from the other two districts in the Cahokia Mound Council.

The list of this week's campers from here follows:

Troop 18—Sacred Heart Holy Name Society and Knights of Columbus 1098—Ken Marti, Dennis Foret, Joe Lanahan, Allen Pieper, Ray Stack, Tim Forys, Mark Lanahan, Dennis Cruse, Laurel Gargac, Tom Gallas, Kahnl Wood, Bill Moseley, David Costillo, Bill Schnefke, Steve LaBlanc, Jeff Champion, Rahnl Wood, Jim Ahlers, Pat Forys, Bob Walsh, Mike Costello, Jim Black, Bruce Wyatt and Dwight Foret; leaders, John P. Moseley, Bernard Ahlers and Pete Gallas.

Troop 21—Grenesche Activity Organization of Madison — Raymond Clemons, Donald Miller, Gary Lemons, Danny Jones, Chris Norman, Glen Payne, Philip Abernathy, Harlen Burke, Ricky Peeler, Jim Schrader, William Fox, Steve Sabo, Harold Miller, Robert Bickert, Don Boyer, Albert Wise, Charles Powell, Ricky Brown, Jeff Schmidt, Ricky Hooper, Edwin Smith, Gary Marsala, Bob Love, Dewey Obermeier and Richard Trindle; leaders, Charles Payne and Willard Walker.

W. L. Akers, 85, Dies In Nursing Home Here

William L. Akers, 85, of Salem, Mo., grandfather of Mrs. Jack (Sue) Koeller of Granite City, died early Tuesday morning at Colonnades Nursing home. He had been ill two years and a patient in the nursing home seven months. Death was due to infirmities.

Mr. Akers was born in Salem, Mo., and had lived there all of his life. He was a retired carpenter and a member of the First Baptist Church of Salem.

In addition to Mrs. Koller he is survived by two daughters, Mrs. James (Norah) Broyles of Salem and Mrs. Ralph (Rose) Petty of St. Louis; a grandson, Jim Broyles of Salem, and three great grandchildren.

Funeral arrangements are given in today's obituary column.

TRAVELING BY AIR? CALL HOLIDAY SERVICE, GL 2-3131

TAIWAN SINGERS, a group of Chinese who will appear Sunday evening at 7:30 at First Assembly of God Church, 24th street and Grand avenue.

Taiwan TV Singers To be Here Sunday

The Taiwan Television Singers, who are on tour from Europe this year, will appear Sunday evening at First Assembly of God Church, 24th street and Grand avenue.

All of the members have studied and performed in their own country and several have attended college in the United States. Previously, the group sang in Hong Kong and has filled limited engagements in this country. This is the first nation-wide tour of America.

Rev. J. Boyd Wolverton, church pastor, and Donald L. Stover are inviting the public to attend.

Deadline Nearing for Teal Hunting Permits

The deadline for mailing applications for teal hunting permits is Tuesday, Aug. 15, William T. Lodge, director of the Illinois Department of Conservation, reminded sportsmen today.

Applicants before this date will receive special free federal permits, which authorize them to hunt blue-winged and green-winged teal from Sept. 16 to 24.

Applications should be mailed to: Illinois Department of Consevation, Room 100, State Office Building, Room 100, State Office Building, Springfield. The hunter's name, address and county of residence must be stated in the application. If the applicant is a blind builder at one of the waterfoul hunting areas the department manages, he should list his blind number and the area name.

NEW GMC
PICK-UPS $2050
8' BED, REAR STEP BUMPER
HUNDLEY PONTIAC

Defense, Army Departments Call GC Depot 'Outstanding'

The contribution by the Granite City Army Depot to the defense of the United States and free world were cited this week by the Department of Defense and the Department of the Army.

In a statement Tuesday, the 25th anniversary of the local base, Phil G. Goulding, Assistant Secretary of Defense for Public Affairs, said, "On behalf of the President and speaking for the Department of Defense, may I extend congratulations and sincere best wishes on the occasion of the 25th anniversary of the Granite City Army Depot.

"The significant contribution to our defense effort by the military and civilian people at the Granite City Army Depot is greatly appreciated.

"Their accomplishments during this important period in our nation's history — in both peace and war—are admired by all of us in the Department of Defense."

A spokesman in the office of the Undersecretary of the Army said, "Congratulations to the personnel of the Granite City Army Depot on its 25th anniversary.

"Storage maintenance and assembly of materiel destined for use in Southeast Asia are important current missions representative of the outstanding services performed by the Granite City Army Depot for the past quarter century. You have my best wishes for continued success."

GC Kiwanis Plan Night at Opera

Members of the Granite City Kiwanis Club made plans for a "ladies night" at the Municipal Opera next Monday and continued arrangements for the Kiwanis-Bow Line boat races on the river Aug. 20.

A bus for the opera will leave at 7 p.m. next Monday from 27th and State street, it was announced by the club president, Melvin Gillie.

During this week's dinner meeting at the Rose Bowl on Monday, Alvin Gross club secretary, showed slides on Expo 67 and other tourist attractions in Canada.

Gillie told members that the program deadline for the sixth annual boat race will be Aug. 7. Peter Jellen is chairman.

Guests at Monday's dinner included Harold Helfer and Aaron Hinton of the Glen Carbon club and Ralph Hill, Earl Dungan, David Winnett and Harlan Nash of the Wood River Club.

Recalled Grand Jury To Report this Week

The recalled May grand jury is expected to submit an interim report by tomorrow, according to State's Atty. Leon G. Scroggins. The county grand jury, which was impaneled May 22, was recalled this week for a brief session to consider criminal cases arising since its initial report on June 5.

Lawrence A. Keller of Godfrey is foreman of the grand jury which returned 38 indictments in June.

Marine Band, Drillers To Perform at Fair

The Marine Aviation Detachment's Drum & Bugle Corps, Color Guard and Rifle Drill Team, from the Naval Air Station, Memphis, Tenn., will make three appearances at the Illinois State Fair on Aug. 12 and 13.

Two performances are scheduled on Aug. 12, at 12:30 p.m. and again at 5:30 p.m., in front of the Exposition Building. The third performance will be at 1 p.m., on Aug. 13, in front of the grandstands.

Under the direction of Marine Sgt. C. M. Jeffers, the Drum and Bugle Corps consist of ten bugles and six percussion instruments. Members drill to their own versions of marching classics and pop music.

In a different view, the Marine Rifle Drill Team performs special precision drill, spinning and tossing rifles armed with 18-inch stell bayonets. The drill team has successfully competed against some of the best drill teams in the nation. The members ability and coordination present to the public why the Marine Corps is often referred to as "The Nation's Honor Guard."

Both units are made up of students in the Marine Aviation Detachment's Schools and are "all volunteer" organizations. Practice is done during the students own time. They have been performing to the thrill of audiences throughout the Mid-South since their beginning in May of 1958.

Truck, Auto Collide

A pickup truck by Chester Baron, 1634 Sycamore street, and and an auto driven by Arthur L. Paul, Rural Route Two, were involved in an accident at 3:35 p.m. Monday at 2745 Madison avenue.

Ends Laboratory Course

Miss Shirley Hooks, daughter of Mr. and Mrs. Clardine McLaughlin, Venice, has finished a one-year intensive course at Gradwohl School of Laboratory Technique, St. Louis, and will now serve six months in a hospital laboratory before receiving her diploma, at which time she will become a qualified medical laboratory technologist.

Makes ISU Dean's List

Sharon Vavra, 1807 Fifth street, Madison, was named to the dean's list at Illinois State University, Normal, for the spring semester. She will be a senior and is majoring in mathematics.

Picnic Today for GC Park Summer 'Rec'

The Granite City park district's summer recreation program Round-Up picnic supper will be held today at 7:30 p.m. at Wilson Park.

Various events, including a watermelon eating contest and a handicraft display, will be conducted.

The Park District is urging families of participants to pack picnic baskets and attend.

TRI-CITY Gospel Singing Convention
CONVENING AT THE
First Assembly of God Church
Steiss Drive - - - - - - Glen Carbon
REV. HALE, Pastor
7:30 P.M. SAT., AUG. 5th
Featuring
• VICTORY QUARTET • FOUR TONES QUARTET
• MELODAIRES TRIO
August 6th, 2 P.M. the Convention
Will Convene at the
Pentecostal Assembly Church
4650 Maryville Road, Granite City
REV. MAYNARD, Pastor
Featuring the
HARBOR LIGHT QUARTET SIKESTON, MISSOURI
And the
• VICTORY QUARTET • CHAPELAIRES QUARTET
• FOUR TONES QUARTET • MELODAIRES TRIO

HOLIDAY
1 HOUR CLEANERS OF AMERICA
NAMEOKI VILLAGE SHOPPING CENTER, TR 6-9428
HOURS: 7 A.M. to 6 P.M., MONDAY THRU SATURDAY
WE FEATURE WONDERFUL KLEEN-GLO FINISHING
WEEKEND SPECIAL!
GOOD NOW THRU MONDAY, AUGUST 7
• Suits • Dresses • Coats 4 FOR $2.99
2-PIECE SUITS AS 1 ITEM
• Sweaters • Skirts • Slacks • Trousers 4 FOR $1.59
Pleats Extra. Furs, Suedes, Formals Not Included.

See Us Today for Your Flooring Needs
Complete Selection of Carpeting • Floor and Wall Tile
Wood Paneling • Hardwood Floors • Remodeling
ATKINS FLOOR COVERING
Complete Floor Service
3780 PONTOON RD. • SALES AND INSTALLATION • WE 1-4000

SAVE AS NEVER BEFORE
Tire Sale

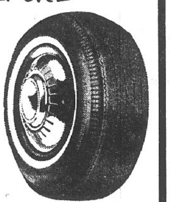

On Factory Fresh First Grade Full 4-Ply Nylon
ARMSTRONG TIRES
(ALL SIZES LISTED AT ONE LOW PRICE!)
LIMITED SUPPLY
$11.88 Plus Fed. Tax $1.80 to $2.56
★6.50x13 ★6.50x14 ★6.95x14 ★7.50x14 ★7.75x14 ★8.50x14 ★8.55x14 ★7.60x15 ★8.45x15 ★7.10x15 ★8.15x15
WHITEWALLS AT SAME PROPORTION OF SAVINGS
ALL SIZES AND TYPES NOT LISTED —ALSO AT LOW PRICES
BOND TIRE COMPANY
9001 COLLINSVILLE RD. Phone 345-1323
OPEN EVERY WEEKNIGHT 'TIL 8 P.M.; SAT. 8 TO 5

WATERPROOF YOUR BASEMENT
WITH EXCLUSIVE PATENTED
VULCAN METHOD
SPECIALISTS IN OUTSIDE AND INSIDE WATERPROOFING
Rely on the prompt efficient service of the only Nationwide WATERPROOFING concern, in business over 20 years, with offices from coast to coast. More than 85,000 satisfied customers is a testimonial of the expert work you can expect from Vulcan in waterproofing basement walls, floors and crawl spaces.
NO JOB TOO SMALL OR TOO LARGE!

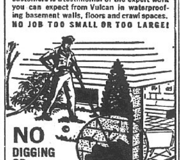

NO DIGGING OR DAMAGE TO SHRUBS, LAWNS, DRIVEWAYS
CALL RIGHT NOW FOR FREE ESTIMATE
24 HOURS SERVICE...NO COST TO YOU.
ILLINOIS: TR 6-4843
ST. LOUIS: EV 3-1313
VULCAN FOR FREE WATERPROOFING BOOKLET WRITE
VULCAN WATERPROOFING CO.
6265 Natural Bridge Rd.
St. Louis, Mo. 63121 PR 7 67
Please send me your FREE Waterproofing Booklet.
Name ____
Address ____
City ____ State ____

Ford Country Clearance!
OFFICIAL 1967 Ford Country CLEARANCE SALE

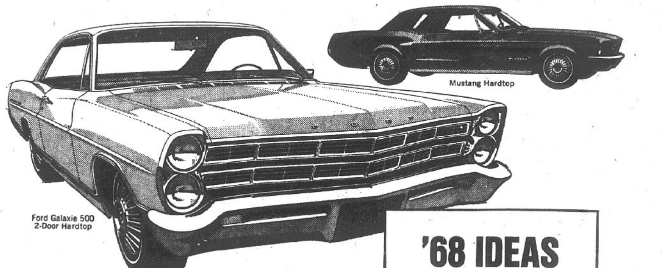

Mustang Hardtop
Ford Galaxie 500 2-Door Hardtop
'68 IDEAS AT '67'S LOWEST PRICES
Now! The year's savingest deals on the Midwest's sellingest cars. Great selection of Fords, Falcons, Fairlanes and Mustangs.
Save now at your Ford Dealer's
B. E. HOHLT, Inc.
1837 MADISON AVENUE GRANITE CITY, ILL.

IT WILL PAY YOU TO CONSULT A MEMBER OF THE

GRANITE CITY BOARD OF REALTORS

ONLY MEMBERS OF THE G.C. BOARD OF REALTORS ARE LISTED ON THIS PAGE

REMEMBER: IT'S A GOOD DAY FOR BUYING A HOME!

Tight money? But you can still buy a home.

Aunt Maude

Even if you don't have a rich Aunt Maude. If you're putting off buying a home because it's not as easy as it used to be to get a mortgage, don't give up *now*. See your Realtor®. He's resourceful.

With his contacts and knowledge of the market, he may be able to suggest several ways to finance the home you want. For example, by arranging for you to assume an already existing mortgage. Or he may know a source that would be interested in lending you mortgage money.

A Realtor can beworth his weight in gold to you. He is a professional in real estate who subscribes to a strict Code of Ethics as a member of the local and state boards and of the National Association of Real Estate Boards.

So if you're not lucky enough to have a rich aunt, look for this seal. It identifies the person to see – a Realtor.

ALWAYS CONSULT A MEMBER OF THE

GRANITE CITY BOARD OF REALTORS

Maryland Real Estate & Insurance Agcy., Inc.

EXECUTIVE HOME: 2 or 3 bedroom, family room and den, 1½ baths; fireplace; 2 car garage.

3 BEDROOMS: large living room; built-in cabinets in kitchen; hardwood floors; attached garage; large lot; ONLY $15,950.00

4477 HIGHWAY #162: 6 room, 2 story & basement; 2/3 acre of ground, only $8950..00, NOTHING DOWN G.I.

CLOVERVIEW SUBDIVISION: 3 bedroom brick, living room, dining room, w/w carpeting, full basement partitioned & panelled, central air conditioned, attached carport, large fenced corner lot; PRICED AT $21,950.00

SPLIT FOYER: 3 bedroom, living room, dining room, 1½ baths, utility room, large attached carport. 100x150 lot. ONLY $17,950.00

25XX WATERMAN AVENUE: Six room, 3 bedrooms, basement, 2 baths, central air and 2 car garage. ONLY $22,750.00

2539 E. 28TH STREET: 2 bedroom, frame, re - finished floors, full basement, garage. PRICED $10,950.00

WE HAVE TWO-3 BEDROOM HOMES: Mitchell Area, brick & frame, starting from $14,950.00

3 BEDROOM BRICK: Panelled & plastered basement, built-ins, attached garage and centrally air conditioned. Priced at $21,450.00

FOR PERSONAL SERVICE
List your home with
MARYLAND
REAL ESTATE COMPANY
WE have the prospects; **YOU** have the property; **WE** do the work.

1631 5TH STREET, MADISON: Neat 2 or 3 bedroom, built over a 1 car garage, family room & utility.

2604 W. 20th STREET: 4 room aluminum sided, 2 bedroom, large family kitchen, basement, gas heat, near school, $500 down, assume loan only $67.00 per month.

Maryland Real Estate & Insurance Agcy., Inc.
Bob Swiatek
GL 2-6158
Ken W. Rapp
TR 6-1705

STEELE-KUNNEMANN

(Gehlert Agency)

TR 6-0252—1318 Niedringhaus
After Hours Call TR 6-2556

NEW BRICK RANCH: 3 bedrooms, 1½ tile baths, large built-in kitchen, h/w floors, bsmt., attached garage, 76'x 135' lot. Priced for quick sale. 2553 Buenger.

2314 DELMAR: 8 room 2 bath home. Central air cond., bsmt., garage. Arranged for 1 or 2 families. Property in A-1 condition. Excellent investment for income.

COUNTRY LIVING ATMOSPHERE in this 8 room 2 bath home. For large family or could be 2 family dwelling. Bsmt., hot water heat, storm sash, large lot. Only $13,900. Old Alton Road.

2445 ST. CLAIR: Well kept 4 room 2 bedroom brick ranch. Ideal for retired or young couple. Near new park and shopping. $450 down, no closing costs.

308 WARSON LANE, Mitchell: 3 bedroom ranch home on 1 acre. Built-in kitchen, dining and family room, h/w floors, patio, garage, plus other extras. Call for appt.

2504 CENTER: Well kept 3 bedroom home. H/w floors, screened rear patio porch, insulated, storm sash, bsmt., new furnace, plus other extras. Will sell GI or FHA.

2443 EDISON: 2 bedroom, 1½ story, 5 room brick; excellent condition; basement, large garage, gas heat. By appt. only.

3085 WAYNE: Three bedroom home, near schools and shopping center, corner lot. $10,900. G.I. nothing down or $350 down F.H.A.

2565 BUENGER: 3 bedroom 2 bath colonial ranch. Built-in kitchen, central air, carpeting, patio, 2 car garage. Plus other extras galore.

3238 WILSHIRE DR.: Charming 2 bedroom home. Carpeting, central air cond., built-in kitchen, family room, bsmt., fenced yard, garage. Plus other extras.

TROY, ILL.: New 3 bedroom 1½ bath home in a country setting on almost acre of ground, carpeting, built - in kitchen, family room, bsmt. area, 2 car garage. A terrific value at $17,950.

Key to lots o' livin'... BUY A HOME FIRST

AND ENJOY A SOUND, SECURE FUTURE!

NEAR ST. MARGARET SCHOOL: 2 bedroom modern cottage with bsmt., gas furnace. Inspect 2918 Sunset with Judd.

2416 CARDINAL: 3 BR with garage, big kitchen, 75' corner lot. $12,500/$500 down.

3004 FOREST: 3 BR with carport, big kitchen, utility. Only $400 down.

COTTAGE FOR COUPLE: Ideal location near everything. 3 room modern with new gas furnace, fenced yard, low taxes. Inspect 2944 Oregon with Judd NOW!

2210 EAST 24th: 5 room 2 bedroom cottage, garage, workshop, enclosed rear porch, copper screens, 50' lot. Inspect with Judd today!

2219 EDISON: Ideal for large family or income. 4 with bath up & down. Plenty closets, full bsmt., new gas furnace, self-storing storm sash, new roof, 2 car garage. See with Judd today!

AIR - CONDITIONED COTTAGE: 2-Br. brick veneer, carpeted Lr., easy-living kitchen with built-ins, gas furnace, big fenced yard. Near all shopping centers & it's clean here! Will go GI. Hurry!

IN GLEN CARBON: 2 BR brick cottage with gas furnace, bath, on big lot, private road across from St. Cecelia Church, $5,300.00

2440 ADAMS: GI $0 down, 7 room 1½ story with bsmt., stoker furnace, fenced rear yard, garage. Big kitchen.

IN GLEN CARBON: Large lot, midtown, near tracks, suitable for storage & workshop purposes; $950.

LISTINGS WANTED

JUDD REAL ESTATE & INSURANCE
2037 State TR 7-5542

BLOODWORTH

REAL ESTATE AND INSURANCE AGENCY
1222 Nineteenth Street
TR 7-2363

MADISON LOCATION: 1632 2nd Street. Extra nice 2 bedroom brick home. Has all the extras. Full basement. Big garage on large lot. Price $12,500. Appointment only.

2211 DEWEY AVE. Immaculate 9 room home, can easily be two family. Five bedrooms, living room, dining room, nice kitchen, family room, full basement, must see to appreciate. Only $11,500.

3119 RODGER: Contract for deed $450 down or sell G.I. or F.H.A. 3 bedroom frame in perfect condition, large living room, 12x12' kitchen, utility room, corner lot. Price $10,950.00. Vacant. Immediate possession.

REDUCED TO $8500.00: 5 room, 3 bedroom brick with 1½ baths. Full basement and new gas furnace. 1936 Benton. By appointment only.

See this 3 bedroom with full basement and dining room. Many extras, good location. **3019 MYRTLE.** Priced only $9950.00

BEAUTIFUL HOME: 3 bedrooms, carpeted living room, new kitchen, T.V. room, and basement. All completely remodeled. Price $10,950.00. 2505 Denver. Appointment only.

IDEAL LOCATION: 1912 Johnson Road. 5 room, 3 bedroom, large kitchen, air-conditioned. 2 car garage plus carport. G.I. or F.H.A. Small down payment Price $13,95000

THIS IS A BUY! Assume a balance of $9,400.00 — $90.00 per month with your down payment. Newer 3 bedroom frame with carport. Corner lot—See 602 Chouteau now. G.I. low monthly payments.

IMMACULATE THROUGHOUT: Wall to wall carpeting —hall, living room and dining room. 3 bedrooms, gas heat. G.I. or F.H.A. 3016 Willow — Price $11,950.00

SELL G.I. No money down or conventional. 5 room cottage with two bedrooms, full basement, and garage. Priced $8950.00. 2470 Center Street. Appointment only.

$4500.00 WILL BUY a 3 room mobile home. 30x40 ft. garage. 100x125 ft. lot at 136 Douglas in Mitchell. Real Bargain. Call us.

John Sobol Realty

1206 Niedringhaus Ave.,
Granite City, Ill.

Phone 451-7431

2 BEDROOM DUPLEX APT. buildings. A good investment. Will finance. D/P. Call "Bernie"

ONE ACRE plus 5 room three bedroom frame. Completely remodeled, next to Home Nursery on Hwy. 66, Edwardsville. Valuable commercial site, entrance to SIU a block away. Call now.

IDEAL LOCATION, 828 Alton ave., 3 bedroom brick, central air cond., fenced yard, $17,950.

2532 ANGELA DR. Newer 3 bedroom brick, 1½ baths, partitioned basement, garage. $17,950.00.

1208 WEST PONTOON RD. 3 bedrooms, dining room, basement, central air, fenced in back yard, will finance d/p. $16,750.00.

2420 ADAMS ST. Ideal for a large family, 4 bedrooms, 1½ baths, family room, all electric kitchen, basement, auto-steam heat, GI no $.00 down. $12,950.00.

NEAR RT. 270 Box 1170, R R #1, 3 bedroom brick, fireplace, carpeted throughout, central air, 1½ baths, 2 car garage, will finance d/p. $19,600.00.

EXCELLENT LOCATION, 1624 Lindell. Oversized 2 bedrooms, carpeted throughout, large kitchen, GI no $.00 down, $105.00 per mo. $12,950.00.

IN THE COUNTRY. 5155 Old Alton rd. 3 bedroom brick, basement, garage, half acre lot, $17,750.00.

2208 EDNA ST.: Nice 2 bedroom aluminum sided frame, sun porch, basement, nice yard, GI $85.00 per mo.

For Sale

J. W. Seneff

1414 21st St.
Realtor and Insuror
TIP O'NEILL
CALL: TR 6-2524

3213 RODGER: 3 bedroom, h/w floors, fiber glass awnings, alum. comb storm sash, large garage, asphalt driveway, $350 down, $98.00 monthly payment.

2616 ANGELLA DR. Brick 3 bedroom, attached garage, full basement, central air cond., wall to wall carpet, built-in kitchen. Priced for quick sale.

1614 COURTNEY: Two bedroom, family room, like new. V.A. loan, no money down; low taxes.

2471 CENTER ST. 2 B.R. frame, very clean. Full basement. New furnace and hot water heater. New wiring. W/w carpeted. Aluminum, storm sash, new roof. $8950. Nothing down. G.I. total payment $80.00 month.

2605 EDISON: Wilson Park brick. Over 1300 sq. ft. living space. Full basement. All large rooms. Priced for quick sale.

1600 LINDELL: Corner lot 3 b/r, large family room, patio, fireplace, 2 car carport. Assume F.H.A. loan. $2,300.00 down payment. No closing cost.

2800 STATE: Wilson Park, brick, lot 120x125 corner. 2 bedroom, breezeway, b/room, new fully equipped kitchen. All large rooms. Central air, deep well. 2 car garage.

2864 IOWA: 2 b/r aluminum sided. Full basement, garage, All A-1 condition. F.H.A. loan or G.I.

2449 PINE: Just out of the city. Small house, 3 room, bath, gas heat, on 100'x150' lot. Priced for quick sale, low taxes.

Want to Buy a Home?
Want to Sell a Home?
Call Tip O'Neill
TR 6-2524

MORRISS REALTY CO.

CALL TRiangle 6-4400 FOR DETAILS — OUR 63RD YEAR

Ralph Morriss
Art Hoff — Harold Hotson

2933 DOGWOOD: 5 room asbestos sided home with full basement. Gas heat. 3 bedrooms. L shaped living dining room. Available G.I. or F.H.A. Terms. Possession before school starts.

2254 STATE STREET: Convenient location on this 3 unit income property. Priced to sell so do call TR 6-4400.

1742 POPLAR: 4 room insul-sided home with 2 bedrooms, kitchen, living room plus U.T. room. Sidewalls panelled and all floors are carpeted.

105 TROECKLER, Mitchell: 4 room plus U.T. room on 60' lot. Take advantage of low taxes and country living. Will G.I. with low down payment.

2157 EDISON: 2 story 5 room frame in downtown location. Will sell on contract. Immediate possession.

2304 WASHINGTON: Price has been reduced on this home and we can give immediate possession. Call TR 6-4400

2442 CENTER: $400.00 down no closing costs can put you into this 5 room home with full basement. 1 car garage.

NEW BRICK HOME IN Northland Estates will be ready for your inspection this weekend. Call TR 6-4400 for appointment.

3125 ASH: 6 room brick with full basement has central air. 3 bedrooms. 1¾ baths. Built-in kitchen. 2 car attached garage. 15x21 family room. Owner transferred. Call TR 6-4400

PRIME INCOME LOCATION: 2019-21-23 Edison, directly across from City Hall. Bldg. has 7 rental units. Call TR 6-4400 for information.

After Hours:
Just Call Art Hoff, WE 1-2516
or Harold Hotson, WE 1-2407

MORRISS REALTY CO.
REALTORS SINCE 1903

MILLER AND WOLF REALTY, INC.

CALL TR 7-2345 — SEE US for a HOME of... YOUR OWN

FIVE ROOM 2 bedroom, with attached 2 car garage on a big beautiful 100x150 lot also has attached carport, plenty of base and overhead cabinets in kitchen, entry hall off living room, hardwood floors, tile bath and kitchen, let us show you 4016 Rode.

EXCEPTIONALLY NICE HOME, five room on corner lot near the park, tile bath, stairway to an unfinished attic, hardwood floors, fireplace, two car garage, full basement, see 2564 Cleveland, by appointment only.

ONE ACRE WITH THIS FOUR ROOM HOME, just out of town, 2 bedrooms, gas furnace, riced at just $10,200.

SIX ROOM-FAMILY ROOM, 2 car garage, huge living room, centrally air conditioned, has summer kitchen, drapes, built-in stove, big 100x225 lot, priced at $24,000 call us on this one.

BE YOUR OWN BOSS, buy into this thriving business and get the feel of real dough, call for further details.

$350 DOWN FHA on this three bedroom home, full bath, gas heat, easy monthly payments.

IN MADISON, 3 rooms and bath, no basement, tile floors throughout, 3 piece bath, large kitchen, attached garage, gas furnace, big 60x125 lot, only $5,950.

LAKESIDE LOT, Lake Piasa, 60x115, corner lot, power lines in , priced at just $1,550

THREE BEDROOM ON SUNBURY, has 70x150 corner lot, paneled kitchen, see 2432 Sunbury.

BELLEMORE SHOPPING CENTER
Granite City, Ill.
TR 7-2345
3226 Nameoki Rd.

KAEGEL

"The 'KEY' Office for all Your Real Estate and Insurance Needs"

4 BEDROOM FRAME in St. Margaret Parish. 2 full baths, fireplace, w/w carpeting in living room, poured basement finished into playroom and vacant.

WILSON PARK AREA offers this 3 bedroom, 1½ bath, brick home with fireplace, poured basement, garage and 75x125 ft. lot, fenced-in rear yard.

VACANT 3 BEDROOM brick in Cloverview, poured basement, new centrally air conditioned, plus 24x28 garage and selling for $17,950.00.

PERFECT TWO BEDROOM frame located at 2800 Ralph st., w/w carpeting, large kitchen, centrally air conditioned, full basement, new gas furnace and large 2 car garage.

GOOD COMMERCIAL LOCATION next to Route 270 in Mitchell, Illinois, 400 ft. frontage and good depth, call for details.

CENTRALLY AIR CONDITIONED, 3 bedrooms, 1½ bath home located next to shopping center, close to all schools and selling for $17,950.00.

LARGE NEW BRICK located in Mitchell, 3 bedroom, 2 full baths, fireplace, poured basement, gas furnace, 2 car garage, built-in kitchen and large lot.

TWO BEDROOM ALUMINUM COVERED HOME located one block from high school, w/w carpeting, built-in kitchen, full basement and ideal location for school teachers.

EXTRA LARGE BEDROOMS in this buff brick home, fireplace, w/w carpeting in living room, formal dining room, cedar lined closets, 1½ bath, 2 car garage and large landscaped lot.

100 FOOT FRONT LOT located next to Arlington golf course, city gas, electric, area of nice homes and priced for quick sale.

NICE 3 BEDROOM, 2 bath brick located on lake this side of Glen Carbon, fireplace, central air conditioning, 2 car garage and large kitchen.

"REALTOR"
1367 NIEDRINGHAUS
GL 2-1125
Ray Kaegel - Bob Warford

Buy A Home First

5 ACRE TRACT at base of Sunset Hill. Flat as a pool table. City gas. $13,750.00

VERY CLEAN. 6 room frame at 2533 Hemlock. W/w carpet. Gobs of kitchen cabinets. Full basement, gas heat, big 100 ft. lot. Air cond. Only $12,500. Low taxes

NICE BIG 75 ft. lot with one car garage and utility shed. Sewers, gas, electric and water already in. Only $3500

CHOICE Investment Property at 2411-13 Cleveland. 5 large rooms and bath each side, full basement, partitioned, separate gas furnaces, water heaters, etc.

ATTENTION organizations: The Carpenters Hall at 23rd & Washington Avenue is for sale. 40x80 ft. building. New floor in hall, gas heat, offices. Tip-top condition.

ATTENTION Investors: 2 houses on one lot. 4 and bath on front. 2 and bath on rear. Needs a little work. $600 down payment.

BIG 4 BEDROOM BRICK. 1½ baths, full basement, gas heat, fireplace. $1500 d/p will handle.

NICE, CLEAN 6 room frame at 2533 Hemlock at edge of town. Full basement, gas furnace, carpeting, air cond., big 100 foot lot, low taxes, only $12,500.

NEW 5 bedroom brick and frame on Newell drive. 2 full floors, full basement, intercom system. $24,500.

OUTSTANDING BUY in Arlington Heights. 3 bedrooms, 1½ baths, family room, built-in kit., w/w carpet, gas heat, central air cond. 2 car garage, under $25,000.

6 ROOM FRAME at 3008 Marshall in Community Hgts. Basement with new gas furnace, alum. storm sash. Low taxes, immediate possession. $8,250.00

TAVERN BUILDING and Business. Nice building and parking lot. Next to business. 100 ft. frontage on Delmar. Corner. Small Down Payment.

LUEDERS REALTOR
Fred Fossieck
TR. 7-0388 WE 1-3629

Francis Agency

TR 7-2133

GUS KOESTERER

2524 PROPES: Exceptionally clean 2 bedroom home, living room, kitchen, basement, garage, fenced yard.

2572 LYNCH: 3 bedroom brick, living room carpet, ceramic bath, finished basement, carport. Call for details.

APPROVED SIU HOUSING: 8 students; 4 BR, LR, kit., 2 baths and gas heat. 1 acre. Call for details.

1704 FERGUSON: 2 BR home w/w carpeting and h/w floors, basement, garage 17x24, fenced yard and low taxes. Price $12,500.

RENTAL INCOME: 11 rooms. 3 apartments. Gas heat, 60 x 125 lot, low taxes. Price only $8900.

COMMERCIAL PROPERTY: Two brick bldgs. One side has confectionery and other side living quarters. Rear building has 4 rooms, bath, screened porch and garage.

LISTINGS WANTED

GLEN CARBON, ILL.: 3 bedroom, brick, LR, kitchen, basement, attached garage, 17.5 acres, call for particulars.

NEW 3 BR BRICKS: Plaster, hardwood, carpeting basement, 1½ baths, garage. Call for particulars!

REAL ESTATE & INSURANCE
1412 20th St. -- TR 7-2133

REINHARDT AGENCY

TR 7-0613
1933 Edison

#8 MEIER WOOD, Gas light Estate. 3 bedroom brick, 2 car attached garage. Family room. 1½ baths. Extra big corner lot. Beautiful location. Call for details!

2151 WATERMAN AVE.: 2 bedroom brick home with luxury features. Excellent location. Basement, gas heat and attached garage. Immediate occupancy. Will consider a reasonable offer.

1914 SKEEN AVE. (Madison) —Looking for a large workshop? Consider this 2 or 3 bedroom frame with an extra large garage—4 car size.

3307 FRANKLIN AVE.: Attractive 2 bedroom frame. Fireplace in carpeted living rm. Breezeway. 2 car attached garage. Finished basement.

3200 ERIN DRIVE: 3 bedroom brick with attached garage, finished bsmt., 1½ baths. Built-in kitchen. You must see it to appreciate it.

3302 FRANKLIN: Immediate possession on this clean 2 bedroom frame. Family room & attached garage. Ideal location.

2921 ASH ST.: Only $550 will put you in this dandy 3 bedroom frame or only $250 if you are a qualified Veteran. Immediate occupancy.

#56 VILLA DRIVE: Beautiful 2 bedroom brick. Basement, gas heat, fully air conditioned. Carport. Exceptional landsscaping!

BIG YARD!! 100 x 150—excellent 2 BR property; room for expansion; basement, garage; ideally located for all conveniences. 2819 Pershing. Call for more details.

INTERESTED IN LOCATION?? Neat, comfortable 5 room home; basement & double garage. 2426 Cleveland. Priced to sell.

DON'T FORGET —
On Sunday See
Our Display Home
WILSON PARK ESTATES

After Hours — Call
JERRY KENT TR 6-8822
DICK NICHOLLS DI 4-6186
N. REINHARDT, TR 6-8584

Reinhardt Agency

REAL ESTATE Cochrane and INSURANCE

TR 6-1767 — GL 2-8175
1909 CLEVELAND

BUY NOW! POSSESSION BEFORE SCHOOL STARTS!

COUNTY living, Mulberry Grove, Ill.: Almost 5 acres plus 6 room house, 2 barns, outbldgs., also store bldg. $8950

OUTSIDE city limits: #12 Pearl Dr., Lou Juan Hills. 2 BR., Fam, rm., att. garage, 1 acre lot. Only $13,950.

COTTAGE AVE., little doll house: Plus big beautiful lot. Attractive 2 BR. Look at 2120 today.

HOW ABOUT 1928 Joy? $350 down. 3 Br., 3 rms. carpeted. Good location. Fenced yard

REAL money maker: Gro. store, living quarters plus extra apt. Priced right.

ATTRACTIVE 2 BR.: Carpeted Lr., Dr. & Br. Bsmt., carport. 2619 W. 26th.

NOTHING down VA: 2130 Delmar. 6 rm. brick. 3 Br., bath & ½, bsmt. & garage. Vacant.

EXTRA NEAT 2 BR.: Lr., Dr., kit., bsmt. & garage. Close to all schools. Look at 2307 Logan today. $8900.

ROOM you want? Here it is: 30 Mickel Dr., Arlington Hgts. It's beautiful.

EASY TERMS: 2613 E. 25th. 4 rms. plus sunporch. Bsmt. Gas furnace, fenced yd. $6500.

A LOT of value, 100x800' lot: Rte. 111. 6 rm. brick with bsmt., 2 car garage & extras.

LUXURY plus low price: 6 rm., 3 Br., blt-in kit., bsmt., central air, 2 car garage. 2823 Denver.

EVERYTHING you always wanted: 8 rm. split level plus 3½ acres. 2 car garage.

SAVE on transportation: 2105 Monore. 2 BR., air cond., new gas furnace, bsmt., garage & fenced yard.

TRADE your present home for this 4 fam. flat. 2099-11 Bryan. Always rented.

ALWAYS a selection of lots: Residential or commercial.

TIDY 4 RMS. & bath: Fenced yard. Will trade for larger home. 2826 W. 20th. Under $5000.

EXCEPTIONALLY nice six rm. alum. siding: Carpeted Lr., big beautiful kit., bsmt., garage, air cond. 2315 Benton. $450 down.

Gitchoff Agency

REAL ESTATE & INSURANCE

GL 2-3119 — TR 7-2006
1927 EDISON AVENUE

CONFECTIONERY and living quarters. 2 BRs., Liv. rm., Kit., full bsmt., gas heat, 20x30 store rm., stocked, ready for business. Call for details. $14,950.

1611 2ND ST.: 2 BRs., new siding, full basement, gas heat, 18x15 Liv. Rm., large Kit., w/ carpeting, paneled rooms. SEE THIS NOW.

WORKSHOP OR GARAGE: 36x36 with 2 BRm. home, liv. rm., kit., a/cond., elec. stove and other features. $12,950. CALL NOW.

NIFTY & THRIFTY: 2 BRs., new w/carpeting, sparkling kit., cer. tile bath w/shower. H/w floors and drapes & cent. air cond. Full bsmt., garage, low taxes. Near schools & park. Drive by 2938 Madison Ave. & call for appointment.

INCOME PROPERTY? Brick on corner lot. Neat apt. 1st floor, bsmt., 3 rms. & bath up. Furnished. Priced to sell. 2201 Lee.

GARAGE OR WORKSHOP: Commercial corner, 1400 State St. 30x38 block & concrete bldg. with overhead doors, steel beams, office, wash rm. Reduced for quick sale. Call now.

1717 COLLINSVILLE: 2 BRs., bath, large kit., liv. room & utility. New birch cabinets, gas heat. ONLY 6 YEARS OLD.

1404 WASHINGTON: 4 bedrooms, large kitchen, large living room, bath, basement, gas heat. Insulated. Price reduced for QUICK SALE. Immediate occupancy. LOW DOWN PAYMENT, $63.00 per month. CALL NOW.

CHOICE BUILDING LOTS
• LISTINGS WANTED •
AFTER HOURS,
CALL GL 2-6115

CLASSIFIED ADS

DEADLINES: NOON SATURDAY FOR MONDAY PUBLICATION
NOON WEDNESDAY for THURSDAY PUBLICATION

MINIMUM CHARGE $1.00 (BOX NUMBER SERVICE CHARGE $1.00)

RATES:	First Insertion	Second Insertion	Fourth Insertion
	7c WORD	6c WORD	5c WORD

EXAMPLE: 15 WORDS, 1 TIME — $1.05; 2 TIMES — $1.95; 4 TIMES — $3.60

CANCEL YOUR AD DAY RESULTS ARE OBTAINED—
REFUNDS ARE BASED ON EARNED RATE

Houses for Sale 1

FOR SALE — BUY — ROZYCKI REALTY 2216 MADISON GRANITE CITY, ILL. — TRADE — SELL

TR 7-6108 TR 7-6109 TR 7-7188

2503 GRAND: This unusual buy in a 3 or 4 BR home. Has ideal location, fenced yard, full basement and many more fine features. All for just $10,950. Low down payment.
$300 DOWN: Monthly payments just $72 on this cute 2 BR with w/w carpets, air cond., carport, new furnace, fenced yard, and much more. Buy 2229 MIRACLE and save!
REDUCED PRICE: 1107 POWELL (COLL.) offers 3 BR, basement, garage, storm windows, bar-b-q pit, fireplace, and many more quality features. Also large, beautifully landscaped yard. Owner has reduced price to $9500. E-Z payments arranged.
12½ ACRES: Located on resort lake. 170 mi. from Granite City. Excellent fishing, swimming and boating. Call for directions on #C-L. $22,500.
#71 JANENE CT.: Be sure to see this spacious 3 BR brick home w/full basement, built-in kitchen, 2 baths, large yard, patio doors, and much more. Just listed for only $19,750. $2000 down will buy.

★ LISTINGS URGENTLY NEEDED ★
WE NEED HOMES TO SELL IN ALL SIZES AND PRICE RANGES. IF YOU WANT A QUICK CASH SALE — CALL US THIS MINUTE!

LOOK—LOOK: We have just listed this exceptionally clean and neat 2 BR home with full basement, fenced yard, enclosed breezeway, garage, and storm windows. Very nice corner lot in good residential area. $14,500. 1644 Primrose.

OPEN EVERY EVENING UNTIL 7:30

2442 HODGES: Ideal 2 BR home with large living room, w/wall carpets, full basement, 1 car garage, awnings and storm windows. No down for veterans and payments only $86.50 total.
2012 RICHMOND: Like new is this 2 BR brick with attached garage, built-in kitchen, very neat thruout, large lot. Ideal for retired or young couple! $15,450.
3 OR 4 BR BRICK: Better than new is this beautiful brick home in choice location. basement completely finished off into recreation area, enclosed family rm. or patio area, attached garage, richly shrubbed with beautiful lawn. 3-BR-5.

MARKED OR UNMARKED CARS ON REQUEST

2816 RALPH: Choice 2 BR home, dining area, full basement, 1 car garage, corner lot, close to schools and churches. Veterans no down payment and monthly payments less than rent. $12,500.
EDGE OF TOWN PROPERTY: Real neat 2 BR home, country style kitchen with new cabinets, steps from school. All rooms 15' x 15'. First offering for only $8500! E-Z down payment and payments only $73 month total. 2-BR-S.
$3000 FULL PRICE on this 2 BR home with full basement. Very E-Z terms arranged! 2131 MISSOURI AVE.
PAINT YOUR DOWN PAYMENT: This 3 BR home with full basement, fenced yard, and storm windows can be yours for only $110 per month total payment. Immediate possession on 2728 Saratoga. $13,950. Near schools.
GREATLY REDUCED: Due to owner's transfer, this 2 bedroom frame with full basement, new furnace, alum. storm sash can be yours with only $300 down. Total monthly payment $68. See 2608 E. 25th today.
MADISON DUPLEX: 5 rooms & bath up and 5 rooms & bath bath down plus 3 rooms & bath on rear lot. All this for low price of only $10,950. Very good income property at 715 Iowa.
INVESTORS: See this fine duplex in downtown area; has basement plus separate heating units and brings in $94 monthly. Full price $6995, at 1721 State.
2229 MIRACLE: Choice 2 bedroom bungalow, w/w carpeting, new furnace, large utility room, air conditioning, carport plus patio. $300 down and $73 month.

WALTER ROZYCKI — JOHN KREKOVICH — LEO PELEK
DAVE SMITH — MARY BILBREY — REGINA PIECHOCINSKI

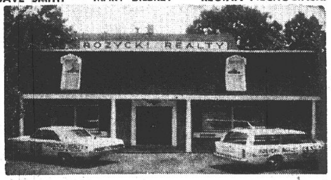

GRANITE CITY COMMERCIAL REAL ESTATE CORPORATION
★ INDUSTRIAL ★ BUSINESS ★ FARMS
★ PROPERTY MANAGEMENT ★ APARTMENTS ★ RESIDENTIAL
2216 MADISON AVENUE — GRANITE CITY, ILLINOIS
-$- FINANCING AVAILABLE -$-
WE BUY — SELL — TRADE
ANDREW T. RAPOFF ASSOCIATE GL 2-3384 or GL 2-3385

4-BEDROOM, 1½ baths. Living, dining, kitchen, breakfast nook, paneled basement. New gas furnace. 2 car garage. Wilson Park. $17,950. Hurry! TR 7-4540. 1-8-10

MODERN HOUSE, 30 acres, barn, silo, machine shop and shed: Livingston area. Phone 618-NE 7-3141. 1-8-10

2 BEDROOM, basement, close to schools, shopping. Good condition, extras. 1528 Garfield. TR 7-2289. 1-8-7

MODERN HOUSE: 30 acres, barn, silo, machine shop and shed; Livingston area. Phone 618-NE 7-3141. 1-8-10

NEWER 3 bedroom frame, carport, patio, carpeting, air conditioned, large corner lot. Reasonable. Phone WE 1-0592. 1-8-3

SALE BY OWNER: New 4-room frame, full basement, attached garage, corner lot, $14,500. Alhambra, Ill. 488-3405 or 488-3732. 1-8-14

Houses for Sale 1

Royce Realty
3710 PONTOON RD.
TR 7-9010
OPEN EVERY EVENING 'TIL 8 P.M.

152 BIG FOUR PLACE—3 BR 1½ story aluminum sided frame w/big utility room and fenced yard. Newly redecorated and HUGE ROOMS.
3131 PRINCETON—4 BR brick w/basement, attached garage, covered patio, central air, built-in kitchen, 1½ baths, carpeting, dining room, intercom system—A BEAUTY.
2603 EAST 23RD—3 BR 2 story aluminum sided frame w/basement & great big WIFE SAVER KITCHEN. Carpeting, aluminum storm doors & windows & new gas furnace.
PARKVIEW ESTATES—4 BR brick Cape Cod w/basement & 2 car attached garage. 2 full baths, built-in kitchen, carpeting—BRAND NEW.
612 ENGLISH—2 BR brick w/2 car attached garage on 100'x 200' lot, utility room & fenced yard. Built-in kitchen, 1½ baths, carpeting & PRICED AT ONLY $17,995.

FOR A FAST SALE, LIST WITH ROYCE

3169 CARLSON — 3 BR brick w/finished basement & detached garage. Patio & large shade trees in back yard—IN AN EXCELLENT LOCATION.
2215 EDISON — 4 BR 2 story frame w/finished basement & detached garage. Covered front & back porches, hardwood floors, aluminum storm doors & windows & fenced back yard—PERFECT CONDITION.
640 MARGARET—3 BR frame on 100'x150' lot. NEEDS A HANDY MAN BUT FOR ONLY $7500 HOW CAN YOU LOSE?
2817 ROOSEVELT — 3 BR frame w/separate utility room, aluminum storm doors & windows and new roof. FULL PRICE JUST $7950.
1920 LYNN—3 BR frame w/ big family room & separate utility room. Aluminum storm doors & windows & gas heat. ONLY $400 DOWN.

CLOSING COSTS ONLY! Ideal for couple. Living, bedroom, kitchen, bath, basement, detached garage. Completely renovated. Lovely yard. TR 7-4540. 1-8-10

WANT TO SELL? FOR CASH!
Then LIST with MORRISS
No Property Too Large or Too Small.
FOR PROMPT SERVICE CALL
TR 6-4400
WE GET RESULTS!
MORRISS REALTY CO.
REALTORS SINCE 1903
1907 Edison TR 6-4400

Houses for Sale 1

GL-1-7788
ABRAMS Real Estate
1414 21st STREET DARNER BLDG.

PRICE REDUCED $2000—#25 WESTGATE: 2 yr. old brick split foyer home with complete built-in kitchen, bath and ½, central air, H/wood floors, family room, carport and large 90' x 190' lot.

NEW LOW PRICE AT #30 MOORELAND DR.: Immaculate frame home with 3 large bd. rms., huge living room with wall to wall carpeting and cove and swirl ceiling, nice kitchen with cabinets "a plenty," ceramic bath with shower, new gas furnace with central air, carport with sotrage, alum. siding and perma-stone front. OWNER TRANSFERRED—MUST SELL FAST.

2109 TERMINAL: 3 bd. rm. frame with alum. siding, gas heat, tile floors, built-in cabinets in kitchen, utility room and many other extras. GOOD LOAN ASSUMPTION.

R. R. #1, GRANITE: 2 bd. rm. brick, in peaceful setting, having plastered walls H/wood and tile floors, built-in cabinets in kitchen, alum. awnings and storm windows, 220 wiring, large attached breezeway and garage, plus full basement and lots of clean air. Buses to all schools.
IF YOU WANT a beautiful 4 bd. room frame with built-in electric kitchen, dining room, alum. awnings, storm windows and doors, full basement and ½ acre of heavily shaded and shrubbed property, clean air and about 10 minutes from Granite, THIS IS YOUR KIND OF HOME. RT. #162, Box 100.
120' x 115' BUILDING LOT FOR HOME WITH WALK-OUT BASEMENT. CORNER WAYLAND AND SHEARBURN, TROY, ILL. CITY WATER, GAS AND SEWER. PRICE $3500.

FREE ESTIMATE OF THE MARKET VALUE OF YOUR PROPERTY — YOU ARE NOT OBLIGATED TO LIST. W NEED 3 BEDROOM BRICKS "NOW"
GL 1-7788 TR 7-5776

500 E. MAY, TROY, ILL.: 1 yr. old brick split-foyer home having 3 large bd. rms., huge living room with fireplace and open beam ceiling, rustic family with another fireplace, stereo intercom, wall to wall carpeting, complete built-in kitchen, 2 full baths, central air, garage and ½ acre lot. WHAT THIS HOME DOESN'T HAVE—YOU DON'T NEED!
3201 KILARNEY: Beautiful brick split-foyer in exclusive neighborhood, having 3 bd. rms., living and dining room, huge utility room, double carport with plenty of storage, huge corner lot and within walking distance to grade school and city park.
505 N. CENTER, COLLINSVILLE, ILL.: 2 yr. old brick split-foyer with 3 large bedrooms, wall to wall carpeting, complete built-in kitchen, 2 and ½ baths, paneled family room, intercom, 2 car brick garage and situated on a 60' x 192' lot, highlighted by a well shaded and cyclone fenced rear yard. Public transportation, shopping facilities, and churches of various denominations are just blocks away. EXCELLENT FINANCING AVAILABLE.
1600 LINDELL: 3 bd. rm. redwood frame with H/wood floors, knotty pine and plastered walls, fireplace, complete built-in kitchen, dining room, air cond., large family room with built-in barbecue pit, bar and cabinets, loads of storage area and closets, patio with privacy fence, attached carport with storage and surrounding this beautiful home is an excessively shaded and shrubbed corner lot in a very desirable neighborhood. GOOD LOAN ASSUMPTION.

OPEN EVERY EVENING AND ALL DAY SATURDAY APPOINTMENTS AT CUSTOMER'S CONVENIENCE— WE AIM TO PLEASE
GL 1-7788 TR 7-5776

6 ROOMS, basement, garage, carpeting. 2528 Grand. TR 7-1678. 1-8-14

5½ LARGE ROOMS, nicely decorated. Convenient area. Full basement, new gas furnace. 1½ lots, fenced. TR 7-7138. 1-8-7

Only $46.50 per month with small down payment for this 2 bedroom, living room, kitchen, with heated garage. 2820 W. 20th. Call WE 1-0111 for appointment.

BIG SIX ROOM HOUSE, lots of garden, flowers and fruit trees. $5000 cash. Staunton, Ill. Newton 5-2672. 1-8-3

3282 WESTCHESTER DRIVE; 3-bedroom, living room, kitchen, dining room, recreation room, 1½ baths, central air, built-in kitchen, wall-wall carpet, attached garage, corner lot. Sacrifice. Trades accepted. 1st Granite City Savings, TR 6-0262. 1 3-27tf

2208 ADAMS ST., 7 rooms & bath, 1½ story, large basement with gas furnace. Large 2 car garage or work shop. TR 6-8919. 1-7-3tf

GLEN CARBON, includes four rooms furniture. Call 288-7874 after 5:30 evenings, anytime weekends. 1-8-3

PRIVATE PARTY wishes to sell duplex at 2250 Edison ave. Easily converted to one family, but now two, 3 room apartments, and bath each. New gas furnace, 1 car garage. Has monthly income of $145 per month. Will G.I. No money down with payment of $89.50 month. Live rent free. Let it pay for itself. Drive by, then call Mr. Walker, 876-6242 or 877-3822. Strictly by appointment. 1-8-3

FOR SALE by owner. Modern two bedroom home in Iberia, Mo. Large corner lot, chain link fence, two car garage. Twelve miles from Glaize Arm of Lake of the Ozarks. For further information call TR 6-2428, or write Herbert Burnett, P.O. Box 35, Iberia, Mo. 65486. 1-8-21

LOOK WHAT YOU HAVE IN - - -
QUIET VALLEY
CUSTOM BUILT
3 Bedroom Homes W/Basements
FOR ONLY
$15,650.00
WITH - - UNBEATABLE TERMS!
NO MONEY DOWN FOR VETS!
FHA as Low as $270 Down
NO CLOSING COST
WE HAVE:
* SANITARY SEWERS * STORM WATER DRAINAGE
* ALL WEATHER ROADS * LARGE KITCHENS
* CUSTOM CABINETS * SPACIOUS BATHS
CHOICE OF INTERIOR AND EXTERIOR DECOR
Visit Our Model Home on Highway 111, Just South of Pontoon Road.
We're Open Daily from 9 A.M. to 8 P.M. and Sunday 1 to 5 P.M.
DALE CONSTRUCTION CO. WE 1-0111

Houses for Sale 1

Open For Inspection
WILSON PARK ESTATES
Granite City's Only "Lifetime Location"

3 bedroom brick homes featuring 1½ baths, full air conditioning, disposals, range and oven, paneled family room or formal dining room, full basement, attached garage.

- ALL SCHOOLS WITHIN EASY WALKING DISTANCE
- CLOSE TO BUS LINE
- 2 BLOCKS FROM WILSON PARK
- HANDY TO ALL SHOPPING CENTERS
- CITY SANITARY SEWERS, STORM WATER DRAINAGE, CONCRETE PAVED STREETS AND SIDEWALKS

Reinhardt Agcy.
TR 7-0613
WE TAKE TRADES!
Just Turn North on Indiana at 29th and Benton and Drive 2 Blocks North. Open Sundays 2 to 5 p.m. — Daily 2 to 8 p.m.
NATIONAL ASSOCIATION OF REAL ESTATE BOARDS — REALTORS Are Active Members of Constituent Boards

NEW, 3 bedroom, brick home, central air, two baths, kitchen built-ins, concrete streets, and close to schools. Low down payment. A. Summers Agency. Damon Summers, 656-3397. 1-8-28

FOR SALE
GREAT COUNTRY LIVING
Large 5 room 3 bedroom home on 1½ acres. Finished basement in knotty pine with bar. 2 car garage. — — $19,900.00
. . . also . . .
Brand new 6 room 3 bedrooms with 2 baths, attached enclosed double garage on 2½ acres. Truly a beauty. $27,800
. . . also . . .
Nice 2 bedroom home with full bath on one half acre, corner lot. — — — — $7500.00
Lovely 7 room brick home with one and 3/4 baths. Every wall insulated. Double garage. Set back 100 ft. on approx. one acre for privacy. Has large Lanai room and completely finished basement. $35,000.00
Clyde Metcalf Agency
112 N. MAIN STREET
EDWARDSVILLE, ILL.
Ph. 656-5178—656-5181
After 5: G. Metcalf, 656-5014
K. Blocker, 656-1103
Mary Kahle, 656-4899
V. Zika, 656-2819

SALE BY OWNER: 4 room house, completely remodeled, wall to wall carpeting, fenced in yard, Madison, $6,000. TR 7-2127 after 6:00. 1-8-3

OWNER TRANSFERRED, 3 bedroom house, carport, plenty storage, near schools and shopping centers. Low down payment, assume loan. TR 7-8849. 1-8-7

3 ROOMS and bath, large fenced yard. $3300. Call 876-5457 or 877-3671. 1-8-3

Real Estate For Sale 2

FOR SALE: Apartment building, by owner. Good location. 2-family. Automatic gas heat. No closing costs. Inquire at 421 Madison Avenue. 2-5-15tf

4 - FAMILY BRICK; modern, completely furnished, in Madison. $390 month income. Owner will finance. Must sacrifice due to moving. $17,900. ADams 5-0864. 2-8-7

RESTRICTED
LAKE LOTS
HILLCREST LAKE ESTATES
High on bluffs between Interstate 70 and 270, just 15 minutes from Granite City, E. St. Louis or St. Louis. Swimming, fishing, boating on 18 acre late. City water, sewers, gas, electric, curbing and blacktop streets. Only six lots left. Nestled in $20 to $30 thousand dollar custom built homes.
ALSO
2 bedroom brick on lake. 15 years old, $10,950. Custom built homes $20 thousand dollars and up. Take 162 east to 157, turn north. Cross tracks, then east on blacktop toward Glen Carbon, first road left (Lake Hillcrest Drive).
Call 618-288-9252

FOR SALE. Well-kept commercial building. Good income for investment or private use. 2 large store-rooms downstairs and 2 family apartments. Located on Madison avenue. Gas steam heat. For further details inquire at 1508 Sixth street. Phone TR 7-8461. 2-8-3

MADISON AVENUE Store and 4 apartments. Priced $32,000, down payment of $3,000 with monthly payments of $300. Owner will finance. Selling due to health. GL 2-5315 or TR 7-7076. 2-8-10

POTENTIAL OFFICE LOCATION
5-room brick. Corner lot. Madison Ave. Near Granite City High School.
TR 6-2891

Real Estate For Sale 2

CHOICE BUILDING LOT, ½ acre, 15 minutes from Granite City. Fresh air, Buuff area, all public utilities. Call 618-288-7796. 2-8-7

INVESTORS ATTENTION:
COMPLETE DISPLAY NOW OPEN
Now building 12 four-family, 3-room, 1-bedroom apartment buildings in Fairway Estates in Arlington Heights. These apartments have three rooms each with practically every convenience available. The building leased, takes in $440.00 per month easily. Mortgage payment is $270.00 per month and includes tax and insurance. Complete management offered. Continued extensive advertising assures your building full occupancy. Only $2,200.00 down with no closing costs buys one of these buildings which sell for $44,000.00. Three already sold. This is a rare opportunity. Trade-ins for down payment gladly accepted. Drive out to Arlington Heights and see for yourself. Call John Sobol personally.
PHONE 451-7431

MADISON AVENUE STORE and 4 apartments, with $455 per month income. Price $32,000. Down payment of $3000, with monthly payment of $300. Owner will finance. Selling due to health. GL 2-5315 or TR 7-7076. 2-8-14

Businesses For Sale 3

FOR SALE: Confectionery, good business and fixtures. Selling to retire. 2503 Washington. 3-8-7

Trailers for Sale 5

1957 MONTEREY house trailer 8'x38', 2-bedroom, good condition. WE 1-3765. 5-8-3

1965 RITZ CRAFT, trailer 12x60. Inquire 4734 Lake Dr., Box 14. 931-1275. 5-8-3

MOBILE HOME, 1961 Ranchero, 10'x45', gas furnace, and other extras, very clean. WE 1-1405. No. 56 Kaseberg Park. 5-8-7

Houses for Rent 6

DUPLEX: 2817 Herbert, one bedroom, living room, kitchen, bath, attached garage, $70. TR 6-1705, WE 1-1553. 6-7-20tf

PARK AREA: 2 bedroom, brick with dining room. Basement. $120 per month. TR 6-1705 or WE 1-1553 6-8-7

3-ROOM HOUSE, unfurnished, enclosed porch. Full basement. $65 month. 2139 Lincoln. TR 7-3273. 6-8-3

3 ROOMS and bath, furnished. 1630 5th (rear). 4 rooms and bath, newly decrated. OLive 2-5467. 6-8-3

3136 WAYNE AVENUE: 3 bedroom frame with full basement, $90 per month. Inquire at 3140 Wayne Ave. or phone A. W. Schott, Receiver. EX 7-3784. 6-8-3

3 LARGE ROOMS, unfurnished, brick. Water furnished. Gas furnace. 1 car garage. Private. 877-3478. 6-8-7

5 ROOMS, unfurnished, large back yard, for appointment TR 7-3294. 6-8-7

3 ROOM furnished house, large yard. Inquire 2431 Grand. 6-8-3

3 BEDROOM Colonial style duplex apartment. Located in Lakeview Estates. Unfurnished. Occupancy Aug. 20. $125. GL 1-7507. 6-8-7

1926 (rear) EDWARDSVILLE RD.: 3 room house, furnished, with all utilities. $100 mo. Call TR 6-6242 or TR 7-3822. 6-8-3tf

SMALL HOUSE: Couple only. Water furnished, $65 month. 2432 Pine. 6-8-3

FURNISHED 3 large rooms and bath, very clean, private yard, adults only, no pets. Inquire 2918 Marshall. 6-8-7

FURNISHED HOUSE, 3 rooms. Modern. Utilities paid. 1923 5th St. 6-8-3

140 VOIGHT PLACE, 4 rooms unfurnished, bath and basement. Inquire next door at 148 Voight. $85. Give references. 6-8-7

2 ROOMS and bath, furnished cottage. Couple only or single. 1816 Spruce St. 6-8-7

4 ROOM house, unfurnished. 1123 Grand Ave., Madison. Inquire 1801 5th, Madison. 6-8-3

3 ROOM house, newly decorated. Kitchen furnished. Gas heat. $45 rent a month. Elderly couple preferred. 2664 Iowa (rear). 6-8-7

Houses for Rent 6

FURNISHED, 4 rooms and bath, couple preferred. $25 week. 803 Grand. 6-8-7

MODERN cottage, three rooms and bath, large sliding door closets, gas heat, nice yard, quiet street. 1801 Collinsville Ave., Madison. GL 2-5321. 6-8-7

Apartments for Rent 7

5 ROOMS UNFURNISHED, upstairs, for appointment. TR 7-3294. 7-8-7

4 ROOMS & DINETTE, unfurnished, upstairs. 2419 Edison, TR 6-0165. 7-8-3

TWO 5 ROOM Apts., newly decorated, for lease in Morriss Building, 19th & Edison. Heat and water included. Call TR 6-4400 for details. 7-12-22tf

FURNISHED apartment. 2 rooms and private bath. Utilities furnished. Call TR 6-5072 between 8:30 a.m. and 5 p.m. 7-7-13tf

APARTMENT RENTALS OR LEASE
- RHODES GARDENS APTS.
- MONTCLARE APTS.

Edwardsville Rd. & McNair
ALL 1 BEDROOM
Large living, dining area. Air conditioning, all-electric kitchens including refrigerator, range and disposal. All brand new. Prices start at $95 month. For appointment call Mr. Walker, 877-3822 or 876-6242.

MODERN APT., newly decorated, tile floors, birch cabinets. 3 rooms and bath. Private entrance. Apply 1508 Third St. 7-6-26tf

5-ROOM FURNISHED APT., upstairs, for appointment, TR 7-3294. 7-8-7

MODERN 2-room furnished efficiency apts., ideal for single, adults or couple. 3000 or 3008 E. 23rd Street. 7-8-3

FOR LEASE
Several large 2 bedroom duplexes. Ranch type and split-foyer. Plaster walls, hardwood floors, clay tile baths. Water included. Will furnish range and refrigerator. Fontainebleau dr. in Lakeview Estates. From $107.50 per mo.
FREE LAWN CARE
John Sobol Rlty
1206 NIEDRINGHAUS AVE.
GRANITE CITY
The Apartment Telephone Number Is
451-7431

UNFURNISHED DUPLEX, 3 rooms, plus large room in full basement. 1405 Grand. 7-8-14

3-ROOM FURNISHED — 2010a Grand Avenue. Call GL 1-7866. 7-7-27tf

2-ROOM FURNISHED, utilities paid, single or couple only. TR 7-2145. 7-8-7

FURNISHED apartments, 2 and 3 rooms. Private baths. Newly decorated. Apply 2007 Missouri. 7-8-3

3 ROOM apartment, 2141a Edison, adults preferred. 4 rooms, 2 bedroom duplex, 2133 Washington. TR 6-0016 or TR 6-4324 after 5 p.m. 7-7-31 tf

UNFURNISHED apartment, 5 rooms, garage, desirable neighborhood. Adults preferred. TR 7-5125. 7-8-3

FOR RENT
2 Rooms (Furnished) - - - $45
5 Rooms (Unfurnished) - - $55
5 Rooms (Unfurnished) - - $65
Upstairs
Water Furnished.
1413 21st & Grand Ave.
CALL GL 2-7196

3 ROOMS and bath, utilities furnished. Call GL 2-5187 between 7-8 p.m. 7-7-20tf

Furnished Apartments
2 and 3 room apartments, air conditioned. G.E. kitchens. With or without utilities. Laundromat. Apply at 1507 Second Street, Madison. CLEAN.

WILSON PARK APTS., 26th and State: Heat and water furnished, 1-bedroom, $95; 2-bedroom $125. TR 6-1212, Trust Dept. or TR 7-0410, custodian. 7-5-29tf

BEAUTIFUL 1-BR. APARTMENT
Air - conditioned, carpeting, Westinghouse kitchen. Swimming pool. Parkside Manor, 2700 Center.
TR 6-0262 or TR 7-4890

3 ROOM FURNISHED, bath, $65. Utilities not included. Inquire 2254 Cleveland. TR 7-1390. 7-8-3

Duke Town House APARTMENTS
2201 State Street
Has available one furnished apt. Wall to wall carpet. Air cond. Electric kitchen. Laundry facilities.
TR 6-4960

1253A NIEDRINGHAUS, 5 rooms, excellent condition. Heat and hot water furnished. Call TR 6-0262. Evenings after 5 p.m. FO 7-0231. 7-7-20tf

TWO ROOM efficiency, electric stove and refrigerator. Downtown, on bus line. Darner Building. Apply Tri-City Barber Shop, 1415 Niedringhaus. 7-8-31

CLASSIFIED ADS

DEADLINES: NOON SATURDAY FOR MONDAY PUBLICATION
NOON WEDNESDAY for THURSDAY PUBLICATION

MINIMUM CHARGE $1.00 (BOX NUMBER SERVICE CHARGE $1.00)

RATES:	First Insertion	Second Insertion	Fourth Insertion
	7c WORD	6c WORD	5c WORD

EXAMPLE: 15 WORDS, 1 TIME — $1.05; 2 TIMES — $1.95; 4 TIMES — $3.60

CANCEL YOUR AD DAY RESULTS ARE OBTAINED—
REFUNDS ARE BASED ON EARNED RATE

Apartments for Rent 7

NOW LEASING . . . Modern New Apartments
IMMEDIATE OCCUPANCY
Country Club Living with
Private Swimming Pool and Tennis Court
PONTOON PLAZA APARTMENTS
★ 2 Bedrooms ★ Living Room with Dining Area ★ Complete GE Kitchen ★ Gas Heat and Central Air-Conditioning ★ Full Basement ★ Wall to Wall Carpeting ★ Ceramic Tile Bath ★ For information and application for lease . . . call GL 2-8118 or WE 1-1530 . . . today . . . Choice apartments available . . . for Immediate Occupancy.
APARTMENT MANAGER IN APT. #7

NOW LEASING!
NEW 2 AND 3 BEDROOM APARTMENTS
FAIRWAY ESTATES
LOCATED NEXT TO ARLINGTON HEIGHTS GOLF COURSE.
SWIMMING POOL, FISHING, HORSEBACK RIDING
AIR CONDITIONED, CARPETING.
ALL FIXTURES INCLUDED.
Call . . . FAIRWAY ESTATES, WE 1-0410

FOR RENT
MADISONIAN APTS.: 2 bedrooms, living room & blt-in kitchen. No children, no pets. Only $85 mo. Good location. 308-310 Wash.
2 BR BRICK DUPLEX: 2B William John Court and 1310 Washington rents for $110 month. 1106 Reynolds rents for $100 mo. Each has nice size living room & built-in kitchen, air cond. Lease only.
2218 EDISON: 5 room downstairs apt. $85 month. Lr., Dr., blt-in kit., 2 BR., h/w floors.
2221 BENTON: 4 rm. apt. on first floor. All large rooms in good location. 1 child accepted. $75 month.
Cochrane Agency
TR 6-1767 GL 2-8175

2 NICE 5 room apartments, unfurnished, water paid. WE 1-2797. 7-8-3

UNFURNISHED apartment, 4 large rooms, bath, garage, $50. 2139 Delmar avenue. 7-8-3

FURNISHED apartment. Men only, $45 monthly. 201 Madison avenue, Madison, Ill. TR 6-7453. 7-8-3

4 AND 5 ROOM apartments, unfurnished. Heat and water furnished. Good reference. Inquire at 1508 6th St., Madison 7-8-10

2 ROOMS and bath, no pets. 2027 Lee. 7-8-3

2 ROOMS and bath, wall to wall carpet. 705 rear Madison avenue $65 month, utilities paid. TR 7-5559 or TR 7-7076. 7-7-31 tf

ADULTS ONLY, 3 rooms, first floor, newly decorated, private bath, all utilities paid. 1924 Adams street. TR 7-4367, home after 4. 7-8-3

3 FURNISHED rooms, no pets. 2029 Bryan. 7-8-3

NOW LEASING
DOWNTOWN
EXECUTIVE
APARTMENTS
Next to TraveLodge
- New
- Furnished ● Unfurnished
- Complete Built-in Kitchens
- Air Conditioned
- Large Walk-in Closets
- Pool Privileges

TR 6-2600

UNFURNISHED, 5 rooms and bath, upstairs or downstairs, newly decorated, reasonable. 715 Iowa, TR 6-8518. 7-8-7

2 FURNISHED apartments: One 2 room and bath, duplex. No pets. 2215 Washington. Call TR 6-8875 for appointment. 7-8-24

DUPLEX: 3 large unfurnished rooms, bath. Gas heat, basement. Newly decorated. 2903 Cayuga, TR 7-0690. 7-8-3

FOR LEASE: 2 bedroom, carpeting wall to wall, carport, basement, air conditioning. WE 1-4160, patio. 7-8-3

3 ROOMS unfurnished, newly decorated, all utilities furnished, next to laundromat, $60 month. TR 7-6208. 7-8-3

FURNISHED 2 room apartment, ideal for employed man; also large sleeping room. 2215 Cleveland. 7-8-3

3 ROOM FURNISHED APT.: Utilities paid. 2252 Washington Ave., TR 6-5246. 7-8-7

3 FURNISHED ROOMS, upstairs. In Mitchell. WE 1-1143. 7-8-7

3 UNFURNISHED ROOMS: 2658 E. 24th St. No pets. 7-8-7

4 ROOMS and bath, upstairs. $40 month. 722a Washington, Madison. TR 6-0252. 7-8-7

1 EFFICIENCY APT. and one sleeping room. 2055 Cleveland, TR 6-4672. 7-8-3

2 ROOM FURNISHED APT.: TR 7-5362. Call after 5:30 p.m. 7-8-10

1 & 2 ROOM furnished apartments. Van May, 849 Niedringhaus Ave. 7-8-14

FURNISHED 3 ROOM APT.: Newly decorated. $12.50 week. 2011 Bryan. 7-8-3

3 UNFURNISHED ROOMS, newly decorated, 2 large closets, tile bath, kitchen floor covered, large basement with automatic furnace. Adults preferred; no pets. 2214 Madison Ave., call TR 6-4333. 7-8-14

4 ROOM APARTMENT: Ground floor. GL 2-4190. 2108 E 24th St. 7-8-3

4 ROOM UNFURNISHED APT. 2260 Cleveland. TR 7-6141. 7-8-7

FURNISHED: 3 rooms at 1317 Madison Ave., $60 month. 4 room at 2200 Adams, $70 month. 2 rooms at 2015 Washington Ave. 7-8-3

UNFURNISHED 4 rooms and bath, clean, downstairs. 2308 Cleveland. TR 7-6735 after 5 p.m. 7-8-7

2133a BENTON. 3 large furnished rooms and bath, clean. TR 6-5282. 7-8-3

ARE YOU a middle aged couple looking for a lovely quiet 4 room unfurnished downstairs apartment? See 2037 Edison.

2 BEDROOM unfurnished apartment. 3304 Wilshire Drive. Phone 1-618-644-2712. 7-8-7

UNFURNISHED 3 large clean rooms and bath. Stove furnished. After 5 p.m. 2240 Grand. 7-8-7

3 ROOM unfurnished apartment, $60 month. 1647 7th, Madison. 876-4753. 7-8-3

3 ROOMS and bath, unfurnished, completely remodeled. 2134a Adams. 7-8-7

2 AND 3 ROOM furnished apartments, on bus line, utilities paid. $13 and $16. WE 1-3215. 7-8-10

3 ROOMS and bath, furnished, private parking, no pets. TR 7-1379. 7-8-3

2 FURNISHED rooms, utilities, $15 week. TR 6-3565. 1815 Grand, private bath. 7-8-3

2 BEDROOM apartment, range and refrigerator furnished. Large yard and basement, $85. Inquire 2132 Iowa. 7-8-10

3 FURNISHED rooms with bath, utilities paid. TR 6-6283. 7-8-7

3 LARGE rooms and bath, newly decorated, unfurnished, upstairs, $40. 2125a Delmar. TR 6-0715. 7-8-3

3 ROOMS with bath, water furnished. Inquire 1921 Grand. 7-8-7

FOUR ROOM apartment, near Depot, modern. TR 6-9159. 7-8-7

YOU MAY move right in: Clean private, nicely furnished 4 rooms, first class tenants, adults only. TR 7-4770 7-8-7

2 ROOMS, neatly furnished, utilities paid. 2227 Benton. 7-8-7

2 ROOMS, extra large, nicely furnished. Adults. No laundry, no pets. Apply 2501 Washington, Apt. 7. 7-8-14

FURNISHED apartment, 2 rooms and bath, newly decorated, air conditioned. TR 7-2336. 7-8-7

SMALL 3 room apartment, furnished, 2206 E. 24th St. Inquire 2117 Washington. TR 6-0098. Adults only. 7-8-7

Rooms for Rent 8

CLEAN sleeping rooms for men. 1513 Second Street, Madison. Phone TR 6-6218. 8-7-12tf

SLEEPING ROOM. 1840a State. Michel Jewelry Co. 8-7-17tf

SLEEPING ROOMS, clean, modern, nice location. 2131 Grand. 8-8-10

SLEEPING ROOM. Gentleman. Clean. Comfortable. 2138 Iowa. TR7-0613, DI 4-6186. 8-8-7

CLEAN sleeping room. Downtown. 1938 Benton St. 8-8-7

SLEEPING ROOM, 2121 Cleveland. Also 1911 Grand Ave. TR 6-3951. 8-8-3

Rooms for Rent 8

SLEEPING room, quiet, convenient, downtown, bus, gentleman. 2146 State. 8-8-7

SLEEPING room, clean, first floor, on St. Louis bus line. 2200 State St., TR 7-1151. 8-8-3

Business for Rent 9

RENT OR LEASE: On Nameoki road. Apartment, 5 rooms upstairs, office space below. Will let separate or together. GL 1-9511. 9-8-10

FOR RENT
2 BAY
D-X TRUCK STOP
Edwardville Rd. and Charles Street, Granite City, Ill.
Inquire at
FEDERAL OIL Corp.
Madison, Ill.
Phone: TR 7-0430

Misc. for Rent 10

OFFICE SPACE
2 Completely Remodeled Offices, ideal for small loan, beauty salon, etc. 1-290 sq. ft., 1-330 sq. ft.
McMANAWAY AGCY.
504 MADISON AVENUE
GL 2-3363

FOR LEASE
Store Building, 40 x 80, at
2252 Madison Ave.
Will Remodel to Suit
MILLER-WOLF REALTY, INC.
Call TR 7-2345

Trailers for Rent 11

TRAILER, 2016 Harris avenue, Madison, couple only. 11-8-3

FOR RENT: Two bedroom mobile home. WE 1-0270. 11-8-3

Houses Wanted 12

WANTED TO RENT. 3-bedroom house, near Parkview area. TR 7-4714. 12-8-3

ATTENTION!
WE NEED 3 BEDROOM HOMES BADLY
CALL
Cochrane Agency
TR 6-1767 GL 2-8175

WANTED: Your home to sell! We have the most modern file system in town on prospective purchasers and their requirements. We may have just the buyer for your property and can handle all types of financing and trades. Call Morris Realty Co. today TR 6-4400. Office, 1907 Edison Ave. 12-8-3.

Cars for Sale 15

'65 CHEVY Super Sport, air conditioned, black vinyl top, all power. TR 7-3563. 15-8-3

1960 CHEVY, Bel-Air, standard, $400. TR 6-5082. Call after 6 p.m. 15-8-3

Cars for Sale 15

Mathews CHEVROLET
1511 NIEDRINGHAUS GRANITE CITY, ILL. TEL: GL 1-7913

NEW '67 IMPALA
SPORT COUPE
$100.00 DOWN
WAS $2802.00
Full Price $2325,
42 MOs at $68.13
PAYMENTS INCLUDE INTEREST AND CREDIT LIFE INSURANCE

'66 Chev. Impala Spt. Cpe.	$2195
'66 Chevelle. Many extras	$2195
'66 Caprice. Full power	$2595
'66 Ford Sedan, Power and Air	$1595
'65 Chev. 4-Door Automatic	$1095
'65 Mustang Spt. Cpe. Stick	$1495
'65 Chev. Super Sport	$1895
'64 Galaxie 500 Ford (air)	$1295
'64 Corvair 2-Door	$795
'64 Chevelle Powerglide	$1295
'64 Chev. 4-Door Powerglide	$895
'63 International Sc., Aut.	$1295
'63 Rambler Sedan (air)	$895
'63 Chev. II Wagon	$895
'62 Ford Sport Coupe	$695
'62 Chev.	$595
'60 Olds (Air)	$595
'61 Ford Convertible	$495
'59 Ford Station Wagon	$195

MANY MORE TO CHOOSE FROM
90-Day Warranty on '64, '65 and '66 Cars.
Engine, Transmission and Differential.

Jerry's Seat Covers Specializing in Complete Upholstering for Both Autos and Furniture

1961 CHEVROLET Impala convertible, V-8, power steering, priced way below blue book value. Anxious to sell, 3000 or 3008 E. 23rd Street. 15-8-3

- AUTO LOANS
- Appliance Financing
- FHA Home Improvement
- Personal

G. C. Trust & Savings Bank
TR 6-1212

1959 CHEVY, 6 cylinder, 2223 14th street. 15-8-3

'55 CHEVROLET, $125. 1959 Cadillac $600. 2027 Skeen, Madison. 15-8-3

1964 CHEVY II Nova, one driver, 15,000 miles. 2412 Delmar. 15-8-3

'64 CORVAIR, Daytona blue, light blue interior, 3 speed, $550. WE 1-4589. 15-8-3

'57 FORD V-8, radio, heater, $95. TR 7-5125. 15-7-31

'59 FORD, runs good, clean, 6x8 box trailer, '65 Clinton chain saw. WE 1-0723. 15-8-3

MECHANICALLY PERFECT, 1959 ¾-ton Ford Pickup, $295, and 1962 Volkswagen, $225. TR 6-1010. 15-8-3

We Pay Cash for
Good Clean Used Cars
Any Make or Model
LaRUE'S AUTO SALES
2261 Madison Ave., TR 7-6304

Cars for Sale 15

HUNDLEY PONTIAC
1801-05 MADISON AVENUE

The New Car and Used Car Sales Offices Are Open as Usual. Please Call Us for Information on These Cars.

TR 7-1946 GL 2-5155

66	CORVETTE 4 Speed, 2 Tops	$3295
66	TEMPEST Sprint 6 2-Dr. Hardtop	$2095
66	TEMPEST Station Wagon Power, Air	$2495
66	BONNEVILLE Convertible Power, Air	$3195
59	CADILLAC 4-door H.T. Power, Air	$795
65	CATALINA H.T. 2-door Hyd. and Air	$1995
64	BONNEVILLE H.T. 4-door Power and air	$1695
64	BONNEVILLE Convertible PS/PB/Hyd.	$1495
64	CATALINA H.T. 4-door Power and Air	$1595
63	OLDS H.T. 4-door PS/PB/Hyd.	$1095
63	CATALINA H.T. 2-door PS/PB/Hyd.	$1195
62	BONNEVILLE H.T. 4-door Power and Air	$1095
62	CHEV. Impala H.T. 4-door V8/PS/Auto	$895
62	OLDS Convertible PS/PB/Hyd	$895
61	CHEV. H.T. 2-door 6-cyl./Auto	$695
59	T-BIRD PS/PB/Auto/Air	$495
61	TEMPEST Wagon 4-cyl., 3-speed	$395

Tom Hundley --- R. Haneline

SUMMERTIME IS FUN TIME!
THERE IS NOTHING THAT'S MORE FUN THAN "HANDLING THE HORSES" OF A POWERFUL NEW '67
BUICK
Today, come in and take command of a big beautiful Buick. Styling is superb, performance is the best there is. Try commanding one today . . . you'll see what it's really like "to live a little."
CALL OUR NEW QUAD-CITY REPRESENTATIVE
Walter J. Emde
For A Demonstration Ride
TR 6-6454 UP 3-0146
MIXON BUICK
1910 State Street East St. Louis, Ill.

Cars for Sale 15

1967 VOLKSWAGEN

$1759
$250 DOWN PLUS State Taxes
$49.00 Per Month
Delivered in Alton with heater, turn signals, leatherette interior, bucket seats, windshield washers and electric wipers at no extra cost.
BARNETT MOTOR CO.
3682 E. BROADWAY
Alton, Ill. 465-7766

'59 PLYMOUTH Station Wagon. '60 Ford Galaxie, auto trans., power steering, good condition. WE 1-0866 15-8-3

1961 CHEVROLET IMPALA — 4 - door. One owner. 4158 Braden (rear). 15-8-7

1955 CHEVY 2-door sedan, rebuilt engine and transmission, good body. SY 7-0288 call after 7. 15-8-3

1966 SUZUKI MOTORCYCLE, 250 CC, 6-speed. Like new, $595. Call after 5:30 p.m.,, TR 6-2369 15-8-3

1964 CHEVROLET, Super Sport, excellent condition, $1550. TR 6-5295. 15-8-7

1966 CHEVELLE, 4 door hardtop, 6, automatic. GL 2-7379. 15-8-3

1956 CHEVY convertible. 1622 Poplar street. 15-8-3

1960 CORVAIR, clean, cheap. WE 1-1518. 15-8-3

1961 RED CHEVY Impala, power and radio, 3 speed, good condition, $795. 3204 Kilarney. TR 6-9063. 15-8-3

ROBERT'S FORD, Inc.
1826 Broadway Alton
Is Happy to Announce
CHARLIE PAPP
has joined their sales organization. Charlie will also be in charge of our truck sales. Customers & friends of Charlie's are invited to drop in and see him before making a new or used car purchase.
Charlie's 20 years of automotive experience can save you money.
Office Phone: 1-462-9236
Home Phone: TR 6-8908

1960 MERCEDES - BENZ, with new body style, air conditioned. TR 7-2069. 15-8-7

$450—1960 ¾-TON International, in very good condition. New battery and fuel pump. Call WE 1-3525. 15-8-4

1964 CHEVY Station Wagon, V-8, automatic trans., air conditioning. 2400 State. 15-7-20

1960 OLDS, 2 door, hardtop, V-8, automatic, power steering and brakes. WE 1-3943 after 6. 15-8-7

Cars for Sale 15

Maddox Motors Inc.
Chrysler - Plymouth - Valiant
4100 NAMEOKI ROAD
Phone: WE 1-2233

1966 DODGE Polara 4-door sedan. V-8. Automatic. Factory air. All vinyl interior. Full factory guarantee - - - - - - $2695

1966 PLYMOUTH Fury 4-door sedan. V-8. Automatic. Local 1 owner car. Low mileage. Lots of factory guarantee - - - - - $2195

1966 PLYMOUTH Belvedere V-8. 4-dr. Automatic. Factory guarantee $1895

1964 CHRYSLER Newport 4-door sedan. Power steering. Power steering. Automatic. Clean - $1495

1964 PLYMOUTH Fury 4-door. V-8. Autmatic. Vinyl interior. New tires. Clean - - - - - - - - $1395

1964 CHEVROLET Impala 4-door Hardtop. V-8. Automatic. Nice car $1350

1963 CHRYSLER Newport 2-dr. Hardtop. Automatic. Pwr. steering $1295

1963 OLDS 98 2-door Hardtop. Factory air. All power. Luxury car - - - - - - - - - - $1395

1962 CHRYSLER 300 4-door Hardtop. Air conditioned. Bucket seats. Local one owner. Extra nice - - - - - - - - - - $1095

1961 PLYMOUTH 6-cyl. Automatic. 4-door - - - - - - - - - - $350

NOTICE!
We Are Not on Strike

'59 PLYMOUTH wagon, runs, $50. Phone 931-0757. 15-8-3

1960 THUNDERBIRD, convertible, cream color with black interior, all power, $450. TR 7-2127 after 6:00. 15-8-3

'64 THUNDERBIRD, convertible, silver grey, air, AM-FM vibrasonic. Owner. $1895. WE 1-1181. 15-8-10

'59 BUICK Electra, full power, air. '59 Volkswagon bus. GL 1-7655. 15-8-3

1966 CHEVELLE, 4 door, turbo-thrift 6, automatic transmission, like new. $1695. WE 1-0325. 15-8-7

1962 INTERNATIONAL Station Wagon, $450. Call TR 7-8628 after 5 p.m. 15-8-7

1966 CHEVELLE, Super Sport, 396 cubic inch, 360 horsepower, 4 speed, warranty left, $1950. WE 1-2296. 15-8-3

1966 BUICK, Skylark, 260 horsepower, automatic transmission, air conditioned factory. White over shtdow turquoise, dove interior. Call after 5:30. GL 1-7925. 15-8-3

'59 RAMBLER, $185. 3003 Marshall. 15-8-3

1959 PLYMOUTH, standard, six, runs O.K., hard starting 2 new snow tires. TR 7-7237. 15-8-3

'60 BORGWARD station wagon, 4 gear; $75. Good second car. 877-3478. 15-8-7

'56 PLYMOUTH: Cheap. Call TR 7-6633. 15-8-3

1966 FORD TRUCK: ½ ton, 8 ft. bed, custom cab, all extras, wrap around rear bumper, radio; red and white. $17,000 miles; (352 V-8). $1650. TR 7-7069, 2035 Sherman. 15-8-7

1960 SIX CYLINDER, standard shift, good condition, Studebaker (Lark). 2633 North st., TR 7-1495. 15-8-3

'48 PONTIAC convertible. $275. 2703 Denver. 15-8-3

'51 CHEVY: Good. Sell for best offer. 1730 Edison. 15-8-7

CHEVROLET: '57, V-8, Powerglide, power steering, new paint and tires. $350. TR 7-3019. 15-8-3

1957 CHEVY: Very clean. $225. 5260 (R) Nameoki rd. 15-8-3

1957 CHEV. PICK UP: ¾ ton, 4 speed trans. Make offer. 1600 Fifth st., Madison. 15-8-3

1959 DODGE: New paint, new motor; very good condition. $325. 5260 (R) Nameoki rd. 15-8-3

1961 RAMBLER CLASSIC, 4 door station wagon, 6, stick, good condition. $350. Call 876-4314. 15-8-7

1962 RAMBLER WAGON: New muffler, tail pipe; perfect; $550. TR 7-8041. 15-8-3

1959 CADILLAC: Air conditioned, full power, good condition. $450. GL 1-9839. 15-8-3

1964 OLD 98: Four door hardtop; has everything and looks like new; will take trade. $1895. 2432 Pine, SY 7-0256. 15-8-3

1963 CHEVY Impala Sports coupe, V-8 automatic, power steering, 4 tires bought in May. Phone TR 6-5625. 15-8-3

1967 RAMBLER V-8 Rebel 770 station wagon. Has everything. 4000 miles. Must sell. 2432 Pine, SY 7-0256. 15-8-3

Misc. for Sale 17

FOAM PADDING. Reupholster your favorite chair. Low cost poly foam. Cut to size. Any thickness, any size. Free estimates. Surplus Discount Store. 19th and Niedringhaus. 7-2-6tf

WHEEL ALIGNMENT and balancing. Featuring Bear system. Ron Snelson Body Shop, 1822 Grand 17-4/7tf

FAST AUTO LICENSE Service. Forest Wilson, 2507 Grand. M.F.A. Insurance Agent. 17-2-28

MICHIGAN STRAWBERRIES & cherries in 30 lb. cans—stemmed, pitted and sweetened. Also other fruit. Order now. Troy Frozen Foods, 200 S. Main St., Troy, Ill. Phone 618-667-6332. 17-6-29tf

LATEX PAINT, $1.99 gallon. 8 colors and white, one gallon covers average room. Surplus Discount Store, 19th & Niedringhaus. 17-2-6tf

CHRYSLER MOTORS CORPORATION
ALL NEW "Baby Limousine"
SUNBEAM-ARROW
THE BRITISH SPORT CAR NOW IMPORTED AND BACKED BY CHRYSLER MOTORS CORPORATION

FEATURING: ● Fully Reclining Bucket Seats ● Air Flow-Through Ventilation ● 4-Speed on the floor* ● Disc Brakes Up Front ● Large Trunk ● Economical— 25 to 30 miles per gallon.
* Full Automatic Transmission Also Available

Plus . . . Chrysler's 5 Year/50,000 Mile Warranty! **$2197** P.O.E.
WE DARE YOU TO COMPARE . . . .
GERMAN AUTO, Inc.
2043 MADISON AVE. TR 7-8754

CLASSIFIED ADS

DEADLINES: NOON SATURDAY FOR MONDAY PUBLICATION
NOON WEDNESDAY for THURSDAY PUBLICATION

MINIMUM CHARGE $1.00 (BOX NUMBER SERVICE CHARGE $1.00)

RATES:	First Insertion	Second Insertion	Fourth Insertion
	7c WORD	6c WORD	5c WORD

EXAMPLE: 15 WORDS, 1 TIME — $1.05; 2 TIMES — $1.95; 4 TIMES — $3.60

CANCEL YOUR AD DAY RESULTS ARE OBTAINED—
REFUNDS ARE BASED ON EARNED RATE

Misc. for Sale 17

AIR CONDITIONER SALE now going on at Perdue Furniture, 910 Madison Avenue, Madison. 17-4-20tf

TYPEWRITER AND ADDING MACHINE rentals, late models, all types. Rental applied to purchase price. Portable typewriters, all makes, students discount. Triangle Typewriter and Supply, 1816 State. TR 7-1912. 7-6-11tf

GERMAN SHEPHERDS, wire fox terriers, dachshunds. Boarding all breeds, $1.00 day. Monday thru Saturday, 8-6; Sunday 1-5—Becker Kennels, Route 157, 1½ mile north Edwardsville. Phone 656-1670. 17-8-3

LET US FENCE your yard with chain link fence. With all double-dip galvanized material. All posts set in cement. For free estimate call TR 7-5400 or TR 6-2570. 17-5-22tf

FOR SALE or rent: Sick room and invalid supplies and aids for your comfort. We carry a complete line of crutches, wheel chairs, back rests, commodes, canes, bed trays, urinals, colostomy supplies, surgical dress ings, under pads, bed pans, etc. Midtown Pharamcy, Wabash and Johnson Rd. TR 7-1200. 7-2-11tf

FURNITURE: New or used. Before you buy, give Perdue a try. Perdue Furniture Co., 910 Madison ave., GL 2-7197 or TR 7-9385. 17-3-10tf

SEWING MACHINE SALES — RENTALS. New Necchies, Brothers Nelcoes, Westerns, dressmakers. Used electrics, treadles, powers. Trade, terms. Motors, cabinets, attachments, parts. New typewriters. Closed Sunday, Mondays. John and Marie Montgomery, 2612 E. 25th. TR 7-2421. 17-8-7

BRAKES RELINED $21.95, most cars. Ron Snelson Auto Body, 1822 Grand. GL 2-7165. 17-2-29tf

AUTOMOBILE UNDERCOATING $22.50. Ron Snelson Auto Body, 1822 Grand. GL 2-7165. 17-2-27tf

FISH WORMS, red wigglers. Rutledge. 2030 Bryan Avenue. 17-8-10

DEHUMIDIFIER, used, $25. 3000 Myrtle. TR 6-2626. 17-6-5tf

TYPEWRITER AND ADDING MACHINE rentals. Portable typewriters. Royal and Smith-Corona. Student discounts. Used desk model machines. Graham's Book Store, Niedringhaus and Delmar. 7-9-26tf

CAMPING TRAILERS for rent. Make reservations. 1600 Fifth, Madison. TR 6-0546 evenings and weekends. 17-8-7

WINDOW AIR CONDITIONERS
Used; 5,000 to 19,000 BTU.
Will Install. $5-$15 Per Mo.
Units from $75 $150
COMFORT
HEATING & AIR CONDITIONING
3000 MYRTLE
TR 6-2626 GL 1-7828

MOTOR OILS, Havoline, Quaker State, Conoco, Pennzoil, Shell X 100, Royal Triton, Permalube, Mobiloil, Golden Shell, all at discount prices. Type A ATF. Surplus Discount Store, 19th & Niedringhaus. 7-2-6tf

SEWING MACHINES for rent, new or used straight or zigzag. Buy it later if you wish. Closed Sundays, Mondays. Big John's, 2612 E. 25th. TR 7-2421. 17-8-7

BUILDING MATERIAL: White rock, brown shubbery gravel, cess pool rock, sand cement delivered by the ton or in sacks at the yard. Dark slag, 8 ton load, $12; topsoil, $12 a load; topsoil, ½ load, $8; trash barrels at yard, $2; all kinds of chain link material; gates $8; 50 ft. roll chain link fence, 42 in. high, $12.50, 48 in. high, $14. Butch's Coal and Material Co., 1331 Iowa Street, Madison, Ill. TR 6-2766. 17-8-17

NOWHERE CAN $19.95 buy so much FUN as renting a HAMMOND ORGAN. Free lessons included.
JACK JOHNSON MUSIC, Inc.
1920 Edison, Granite City Ill.
OPEN EVENINGS
Phone TR 6-3080

HERCULES TIRES, no money down, 90 days to pay, no interest. Ron Snelson Auto Body, 1822 Grand. 17-6-19tf

CHAIN LINK FENCE: Let us give you estimate on your chain link fence, all material double dip galvanized, all post set in concrete. Installed or do it yourself. Butch's Coal and Material Co., 1331 Iowa Street, Madison, Ill. TR 6-2766. 17-8-17

AIR CONDITIONING and refrigeration service. TR 7-8424. 17-9-14

MEAT SLICER, meat display case, dairy case, meat block, cash register and adding machine. 876-1843. 17-8-3

LOT ON LAKE PIASA, near Alton, fishing, swimming, recreation, new development, call after 7. SY 7-0288. 17-8-3

Misc. for Sale 17

THE FAMILY RESTAURANT
(Now Under New Management)
Orbie & James Lemons, TR 6-9481
Hwy. 162, One Mile East of Granite City, Near Collinsville Cut-Off
FAMILY STYLE CHICKEN, All You Can Eat. ADULTS — $2.25
Children 12 Years, $1.75; Under 6, Free
Hours: 5:30 A.M. - 11 P.M.
— No Alcoholic Beverages Served —

SUMMER CLEARANCE
AIR CONDITIONERS...
8300 BTU—Reg. $179.95 ...... $148.00
FANS...
20-in. Window Fan—Reg. $30.95 ... $22.00
20-in. Rollaround—Reg. $24.95 ... $18.00
Table Fans—Reg. $12.99 ...... $10.39
SWIMMING POOLS...
1 Only: 12'x36" high. Reg. $59.95 ..... $48
4 Only: 15'x42" high. Reg. $99.95 ... $78
1 Only: 15'x48" high. Reg. $189.95 . $168
2 Only: 18'x48" high. Reg. $219.95 . $188
MOTOR BIKES...
1 Only—Reg. $179.95 .... $100
2 Only—Reg. $247.00 .... $150
OUTDOOR GRILLS...
1 Only—Reg. $10.99 .... $8.79
1 Only—Reg. $59.95 .... $47.99
2 Only—Reg. $19.99 .... $15.99
3 Only—Reg. $16.99 .... $13.59
W. T. GRANT CO.
20 Nameoki Village

NEW MUFFLERS — MOST CARS ------- $3.95
Sam's Super Service
(MOBIL OIL PRODUCTS)
23rd and Nameoki Road, Granite City
— SPECIAL THIS WEEK-END —
CANTALOUPES
With Gasoline Purchase 4 for $1
FREE TANK OF GAS WITH EACH SET OF NEW TIRES PURCHASED

MAGIC CHEF gas range. Call TR 7-8811. 17-8-7

PROFESSIONAL Built Cabinets. Free estimates, terms. TR 7-8811. 17-8-21

REFRIGERATOR, Maytag washer, one ton air conditioner, 1825 Collinsville Avenue, Madison, GL 1-9612. 17-8-7

AKC REGISTERED beagle, 10 registered beagle, 10 months months old, $35. TR 6-9457. 17-8-3

MAPLE LIVING ROOM and bedroom sets, rugs, rollaway bed, kitchen furniture, stove. 2246 Delmar. TR 6-6886. 17-8-3

5 CASE SODA COOLER, $75. Speed Queen conventional washer, $35. TR 7-7177. 17-8-3

BICYCLES, 26", $15. Winchester automatic rifle, $40. WE 1-0744. Canal Motel. 17-8-3

3 PIECE sectional sofa. Limed oak dining room suite, 6 pc., excellent condition. WE 1-3721. 17-8-3

CLARINET, excellent condition. Call GL 2-6179 before 5 p.m., 877-5007 after 5 p.m. 17-8-3

G.E. refrigerator, with large freezer, like new. Inquire after 4 p.m. 11a St. Paul. 17-8-3

AIR CONDITIONER REPAIR, central or window. Call TR 7-5068, TR 7-1233. 17-8-3

AIR CONDITIONER: Emerson, 6000 BTU, Quiet Kool. Used 30 hours. $95. WE 1-0535, after 6 p.m. 17-8-3

BEFORE YOU BUY— GIVE PERDUE A TRY
NEW AND USED FURNITURE AND APPLIANCES
PERDUE Furniture Company
FREE PARKING
GL 2-7197 TR 7-9385
Madison, Ill. 910 Madison.

TRASH barrels, dirt, rock, chat. Steve Benko. TR 6-0157. 17-8-24

2x4's, 16's, 14's, 12's, 8's. Reasonable. TR 6-2069. 17-8-3

USED air conditioner, 220. Excellent condition, $50. Contact Bob or George at 2260 State St., phone 452-4153. 17-8-3

COMBINATION sink and dishwasher. Call TR 6-4003. 17-8-3

1948 JEEP Wagon, $75. 3017 Circle Dr. TR 7-3807 17-8-3

1964 BSA motorcycle, 650 cc, plus spare parts, $675. WE 1-2195. 17-8-3

'56 CHEVY transmission, 3 speed, $15. 26" boys bicycle, $10. 2027 Skeen, Madison. 17-8-3

ROACH CONTROL $1 per room, spray 2 times if needed, no extra cost. TR 7-1143. 17-8-3

SAVE! SAVE! SAVE!
LAMPS
SPECIAL CLEARANCE SALE
FLOOR - TABLE - BOUDOIR - WALL
30-50% off
95¢ DOWN
ILLINOIS POWER COMPANY
Niedringhaus and Delmar

Misc. for Sale 17

MIDSUMMER SALE!
UP TO 40% OFF
COAST GUARD APPROVED FIRE EXTINQUISHER $9.95
RED HEAD LIFE JACKETS $2.39
Richline Boats, Canoes, U. S. Divers Seamless Diving Equipment
Thur.-Fri.-Sat. Only
AQUA MARINE SALES
1237 Hwy 111 Pontoon Beach
Granite City, WE 1-0514

THE AMAZING BLUE LUSTRE will leave your upholstery beautifully soft and clean. Rent electric shampooer, $1. Ben Schermer Ace Hardware, 1918 Delmar, TR 6-5671 and 2230 Pontoon rd., TR 6-4515. 17-8-3

DRUG STORE WALL FIXTURES: 9—6 foot sections with sliding glass doors. 2301 State st. 17-8-7

2 PIECE LIVING ROOM SET: 2 lamp tables. WE 1-3670. 17-8-3

CAR COAT: Size 14, like new. Reducing machine. 3316 Johnson road. 17-8-3

16 FT. BOAT: 70 horsepower Mercury, trailer, skis; excellent condition; $795. TR 7-6754. 17-8-3

IT'S TERRIFIC the way we're selling Blue Lustre for cleaning rugs and upholstery. Rent electric shampooer, $1. American Rentals, 2210 Nameoki rd. 17-8-3

LONE STAR firebrglass boat, 16 foot, upholstered, $250.00. 2432 Pine. 17-8-3

STARCRAFT, 16', A-1. Runabout, Dilly Tilt trailer, 75 h. p. Johnson, all 1965; fully equipped, skis, jackets, etc. Always stored inside. $1000. TR 6-2258. 17-8-10

FRIGIDAIRE REFRIGERATOR —Across top freezer, clean, good condition, $60. Kitchen utility or home bar stools (6), like new, all for $30. TR 6-8007. 17-8-3

1967 HONDA: 90cc; electric guitar and amp. Call TR 6-3439 after 5. 17-8-3

NORTHTOWN FURNITURE SALES, 4300 Nameoki road. WE 1-2122. Largest supply of good used refrigerators in town, all guaranteed. Four air conditioners, gas stoves, dinettes, two deep freezes, pedestal fans, bedroom sets, three piece and table sets, sink with mtal base, one commercial meat grinder. We buy, trade and sell. 17-8-7

USED REFRIGERATOR: $25.00. 709 East Chain of Rocks road. Mitchell. 17-8-3

1967—18 ft. Mark Twain Inboard-Outboard, 160 horsepower, 6 cylinder motor, A-1 condition. Phone TR 7-9207 between noon and 3 p.m. or after 6:30. 17-8-10

1965 HARLEY 250 c.c. Motorcycle. 2709 Saratoga, TR 7-8706. 17-8-3

TOMATOES: You pick or we pick, bring your baskets. 345-0535. 17-8-7

AKC MOTHER BEAGLE and 2 female pups, $30. TR 6-6598. 17-8-3

RUMMAGE SALE: Friday and Saturday, 4th & 5th, 9 'til 5. 2726 Nameoki road. 17-8-3

BSA MOTORCYCLE, 650 cc, like new, must sell. 2232 Benton. 17-8-14

TWO WHEEL BOX TRAILER, completely enclosed. $60. 10 ft. aluminum boat, like new, $90. TR 7-4847. 17-8-3

ONE 100,000 BTU oil conversion burner with 275 gallon oil tank, filter and tubing; good condition. $75. 1117 Iowa. 17-8-3

16' FIBERGLASS BOAT: Mark 58 Mercury, $475. WE 1-1647. 17-8-3

17—Miscellaneous for Sale .. w BACK YARD RUMMAGE SALE, 2243 Lee, Saturday Aug. 5, 10 A.M. - 3 P.M. 17-8-3

ELECTRIC RANGE, $25.00, 4 burner & oven. Frigidaire (5 cubic foot) electric refrigerator. Fine for cottage or apartment, $25.00. 20" Emerson, 2 speed, window fan. Very quiet. $20.00. TR 6-1506. 17-8-3

HORSES BOARDED, cheap. 4364 Highway 162, Granite City, Illinois. Almost new bronze stove $50. Ironings wanted. 17-8-3

PHILCO stereo. 21" chain saw. 7 mo. dachshund. Set 12 transistor walkie talkie. TR 6-6650. 17-8-3

MARK 75 motorboat and trailer, $165. Needs little work 5 h.p. Clinton, air cooled, $20. SY 7-0168. 17-8-3

GIRLS summer and school dresses, size 5 & 6. Coat size 6. TR 6-3657. 17-8-3

1964 OLDS 98 four door hardtop, has everything and looks like new, will take trade. $1895. 2432 Pine. SY 7-0256. 17-8-3

AS IT: Radios, phonos and TV's, victrola, wall telephone, sound system, jig saw, industrial drill ½ inch, shop fan, lamp. Bowling balls, books, encyclopedia, desk, typewriter, edlphone, table extensions, doors, aluminum guttering, spray paint. Cub tractor and implements. Two wheel trailer. Riding mower. '57 Ford pickup. 4257 Division, Pontoon Beach. 17-8-3

ELECTRONIC Activator; controls weight, helps to reduce hipline, waistline. Take over payments $13.50 month. TR 6-0456 after 4 P.M. 17-8-3

1967 RAMBLER V-8 Rebel 770 station wagon, has everything, 4000 miles. Must sell. 2432 Pine, SY 7-0256. 17-8-3

BROWNING 12 gauge auto 5, 2 barrels, 28 full and 26 open, new condition. $150. TR 7-0137. 17-8-3

Misc. for Sale 17

ANTIQUE organ, refrigerators; toilet, air conditioner, electronic flash, other items. Call Dr. Brooks, WE 1-2159, UP 5-2399. 17-8-3

BACKYARD SALE, 3236 Carlson. Thursday and Friday only. 17-8-3

17 FT. AIRCRAFT aluminum canoe, $130. TR 7-5559 or TR 7-7076. 17-8-7

AUTOMATIC washer, wringer type. 2908 Roosevelt. TR 6-1752. 17-8-3

WILL SWAP: New guitars, elec. and flat top, walkie talkies, typewriter, large carriage, new P. address system, grey marine 4 cyl. 90 h.p. Engine, Evinrude 25 H.P. motor, International ¾ ton pickup, chain hoist, and comalongs, disc grinders, new set, 3 pc. luggage, new Craftsman Router ¼ inch, winches, gear reducers, elec. fence shock box and battery, binding machine, pillar posts for home, propellers, SS shafts inboard, new 64 Shromatic Harmonica, pumps, motors elec., 2432 Pine SY 7-0256. 17-8-3

1967 GLASPAR; 1966 Mercury, 110 SS motor. 1967 Sterling trailer, $1800. TR 7-9286. 17-8-7

POODLE PUPPIES, AKC, shots. Reasonable. GL 1-9727. 2431 Madison Ave. 17-8-14

REBUILT WASHERS, Maytag, Frigidaire or Kenmore. 3317 Franklin Avenue. 17-8-3

JOHN BEAN power sprayer, used for spraying shade trees, evergreens & shrubs; 300 gallon size. Good condition. WE 1-0234. 17-8-7

POLYDACTYL KITTENS free for offering good home. 3008 Wayne. 17-8-7

BEEF QUARTERS. Dressed hogs for your freezer. Country sausage, hickory smoked hams & bacon. Custom processing for home freezers. Troy Frozen Foods, Troy, Ill. Phone 618-667-6332. 17-8-3

9 PC. DINING-ROOM set, excellent condition; 3-pc. sectional sofa; chairs. Call TR 6-8756 or FO 7-0231. 17-8-7

19" GENERAL ELECTRIC portable TV, like new, $40. 20" portable fan, $10. WE 1-1443. 17-8-3

POODLE: Small Silver Miniature female, AKC 2½ Years. Very Pretty. WE 1-1890. 17-8-3

COLDSPOT Air Conditioner, used, 110, $25; TR 6-1417. 17-8-3

RIFLES, PISTOLS, AMMO.: WE 1-1455. 17-8-10

1967 S-90 HONDA, take over payments. WE 1-0754. 17-8-3

FEDDERS Air Conditioner, 20,-000 BTU, reasonable, used one month. TR 6-0277. 17-8-3

'66 HONDA Scrambler, $550. Call WE 1-1028. 17-8-7

RUMMAGE SALE, Friday & Sat. starting 9 A.M. Clothing. Dishes. Coats. 4200 Maryville Rd. 17-8-3

MAGIC CHEF gas range. $35. TR 7-6999. 17-8-3

'66 HONDA 90 cc, $225. After 3 P.M. 2021 Clark Ave. 17-8-7

THOR Portable Ironer, good condition, $25. Pair 6 hole 15" wheels, Chevrolet, with transport 6 ply tires, $20. 2416 Benton. TR 7-0206. 17-8-3

GRAPES: George Hayden, 1700 Collinsville Ave., Madison. 17-8-10

AIR CONDITIONER, 9000 BTU, 115 V Emerson Quiet Kool. Used two seasons. $100. TR 7-3449. 17-8-3

15 FT. BOAT, 45 H.P. Mercury motor and trailer, $375. 2945 Oregon. 17-8-7

410 MOSSBERG bolt-action shotgun, $25. TR 7-1453 after 5. 17-8-3

WANTED: Apt. size gas stove. TR 7-3449. 17-8-3

WOOL RUG & PAD, 12 x 15, grey, like new. 2740 Grand Ave. 17-8-3

1967 HONDA C.B. 160, $500, call 877-6845. 17-8-7

KENMORE WASHER, automatic, slightly used, two jobs 2938 Madison Avenue. TR 6-5433. 17-8-7

1965 HARLEY DAVIDSON, Model M-50. Slot car race track 12 cars, 4 lanes. GL 2-4145. 17-8-3

SHEEP DOG PUPPIES $5; WE 1-1891, beautiful coloring. 17-8-3

AIR CONDITIONER, ¾ ton Gibson. $25; TR 6-2487. 17-8-10

RUMMAGE SALE: Bargains, clothing, etc. Tues. Wed. 9th, Thurs. 10th; 9-5. 4455 Hiway 162. 17-8-3

DINING ROOM SUIT, table, chairs, buffet, china cabinet, $50. TR 7-6698. 17-8-3

PEKINGESE PUPPIES, registered AKC, 8 weeks old, champion blood lines. GL 2-7157. 17-8-7

Misc. Wanted 19

WANTED: Your Kodak developing, 24-hour service. Graham's Book Store. 19-4-18tf

SELL! SELL! All red and white metals are high. O'Dells Iron and Metals. Industries welcome TR 6-6680, Market and State. 19-6-1tf

WANTED: Used furniture. Any amount. Steinberg Furniture Exchange, 1824 State St., TR 7-5882. 19-8-3

Business for Lease 20

MATERNITY SHOP FOR LEASE
TR 6-4589 or 6-4549

Business Opp. 21

TAVERN in Pierron, Illinois. New building, parking, good business, $17,-500. Call salesman Jim Ranson at 887-4617 or 667-6108. Ludwig Real Estate, Troy, Illinois. 21-8-3

Help Wanted 22

$150-$200 WEEK
GUARANTEED COMMISSION

Established company. We have 4 positions available. Applicant should be over 23 years old, good personality and appearance. Willing to train, able to accept responsibility. Pay guaranteed commissions $150 to $200 week. Have not filled position paying $14,500 yearly. This is not a door-to-door or traveling sales job. Call 10 a.m. to 9 p.m. Monday thru Saturday, Aug. 7-12.

Holiday Inn Mr. Yann 656-3000
EDWARDSVILLE, ILL.

INSIDE HELP WANTED
$1.50 PER HOUR
Age 22 to 35, of neat appearance. Apply in person, from 7 to 9 P.M.
PARK-N-EAT

RETIRED COUPLE live on place in Mo. 2 hr. drive, inquire 2329 Cardinal. 22-8-3

OFFICE, SALES, factory. All kinds of work to $650 month. American Employment Service, 1715 State St. 22-8-3

WANTED:
REAL ESTATE SALESMAN
GL 2-3119 or TR 7-2006

Jobs of Interest—M 23

Employment Opportunity
FOR
Qualified Operating Engineer
— HIGHER HOURLY RATES NOW IN EFFECT —
- Full Time
- Attractive Working Conditions
- Liberal Employee Benefits
- Shift Work

— APPLY AT —
THE NESTLE CO., Inc.
2101 ADAMS STREET GRANITE CITY, ILL.
An Equal Opportunity Employer

NEWSBOYS WANTED: Apply in person. Granite City News Co. 1414 19th st., or call TR 6-6050. 23-10-27tf

COMPUTOR OPERATOR, training school advance to programmer, $4800, Mr. Davis, BR 1-2921 23-8-3

DRAFTSMAN: Great opportunity if you are ambitious, local firm, $7000. Mr. Lieson, BR 1-2921. 23-8-3

MOTEL night clerk, 8 P.M. to 7 A.M. Call between 8-10 P.M. WE 1-1100. 23-8-3

ATTENTION:
INSURANCE AGENTS
DEBIT MEN
SALESMEN (Other than Ins.)
Why not take a minute and get the facts on working conditions and opportunities offered by the
GOLDEN RULE INSURANCE COMPANY
WE OFFER:
A. Plenty of leads—A&H, Life.
B. Groups assigned each agent for enrolling new employees.
C. Guaranteed salary based upon YOUR needs.
D. Liberal commissions plus renewals. (In 1966 the salary of the average salesman was in excess of $11,000).
Write today to the area supervisor giving your name, address and place of employment. All inquiries confidential. Write to:
ROBERT V. ECKMAN
109 Williamsburg Drive
Belleville, Illinois
Phone ADams 5-1615

WANTED TIRE MAN
Experienced for all around tire service and general tire service work. Married. Send past experience and reference. Permanent postion. Union shop. Uniform allowance. Vacation pay. Sick leave. Pension plan. Old established firm. Apply by letter giving photo of self if possible. Write Box 284, c/o Press-Record.

Jobs of Interest—F 24

WOMAN WANTED 4 to 5 hours day to make survey, $1.50 to $2 per hour. 3000 Myrtle. TR 6-2626 24-6-12tf

EXPERIENCED BEAUTICIAN, must be neat dependable and with a pleasant personality. The Carousel of Beauty. TR 6-9529. 24-8-16

Jobs of Interest—M 23

WANTED!
SALESMAN FOR TIRE AND APPLIANCE STORE
Married, experienced, permanent position. Good salary. Vacation pay. Sick leave. Please send past experience, reference, also photo of self if possible. Write Box 284, c/o Press-Record.

WANTED: REAL ESTATE SALESMAN
I am looking for a hard worker who is interested in making money.
CALL BERNIE ROYCE
TR 7-9010

JANITOR, apply in person only. Uncle Charlie's Drive In. 2610 Nameoki Road. 23-7-27 tf

Jobs of Interest—F 24

BOOKEEPER for financial institution, prefer experienced, however will consider person with some training and aptitude. Ideal working conditions, good fringe benefits, salary commensurate to ability. Write Box 285 c/o Press-Record. 24-8-7

CREDIT INTERVIEWER
FULL TIME
Female, age 18 to 40. Will train. Opportunity for advancement in nation's largest home furnishers. Apply in person to Mr. G. Rumer.
BIEDERMAN FURNITURE CO.
3675 NAMEOKI RD.

GOOD OPENING for capable, career minded, lady with party plan experience as key person in Realsilk's New Home Fashion Show Plan. Select $200. fall wardrobe from nearly 300 styles. To arrange personal interview, write facts to RS Apparel, Realsilk Sq., Box 956, Indianapolis, Indiana 46206. 24-8-3

SECRETARIES, clerk typists, figure clerks, file clerks all these jobs are waiting for you if you qualify at this blue chip co., Miss Vine, BR 1-2921. Salaries depend on experience. 24-8-3

WE'RE LOOKING FOR A VERY INTELLIGENT WOMAN

who is thoroughly experienced and very capable in all phases of office procedure; typing, shorthand, bookkeeping, etc.—who is a "take charge" type, who can exercise initiative and assume responsibility. An executive type. It's the best job available for a woman in the Quad Cities area and we want the best woman available. Excellent salary.

WRITE (Do Not Phone)
Personnel Director,
Radio Station WGNU,
Granite City, Illinois

Jobs of Interest—F 24

WANTED
CURB GIRLS
$1.25 PER HOUR
Age 18 to 35
APPLY IN PERSON
FROM 7 to 8 P.M.
PARK-N-EAT

$359 A MONTH while you are training to be a claim investigator, knowledge of medical termanology required, Miss Vine, BR 1-2921. 24-8-3

BEGINNER STENO needed now! $303 to start, Miss Vine, BR 1-2921 now! 24-8-3

CLAIMS PROCESSOR, will train —good math background, nice career opportunity, $325, Miss Spanberger, BR 1-2921. 24-8-3

WANTED: REAL ESTATE SALESWOMAN
I am looking for a hard worker who is interested in making money.
CALL BERNIE ROYCE
TR 7-9010

ACCOUNTING CLERK — Some bookkeeping background, on bus line, $300, Miss Spanberger, BR 1-2921. 24-8-3

SECRETARY to plant manager, shorthand and typing various other duties, $425, Miss Spanberger, BR 1-2921. 24-8-3

OLDER WOMAN, to live in. Evening baby sitting required. Send particulars to Box 283, c/o Press-Record. 24-8-14

BABY SITTER wanted. 2 children. Bellemore area. TR 7-3426. 24-8-3

FEMALE DRUG CLERK
EXPERIENCE REQUIRED, TOP SALARY—
Apply in Person
GASEN DRUG
2 Nameoki Village

STUDIO GIRL Cosmetics, needs 5 beauty advisors - 1c sale, now in progress. TR 7-8197. 24-8-3

WANTED: Middle aged dependable woman to keep house for small family. Stay on place. Reference. TR 7-6783. 24-8-7

"ST. MARGARET MARY school area lady wanted to care for little girl after school until 5:30 or 6:00. TR 6-0275. 24-8-7

Employment Wtd. 25

TRASH HAULING, barrels emptied. Call TR 7-1242. 25-8-21

TRASH HAULING, barrels emptied, basements cleaned. Barrels for sale. TR 7-4497. 25-9-25

PLASTER PATCHING, no matter how small. E. J. Gordon. Free estimates. TR 6-1270. 25-8-28

TRASH HAULING and trash barrels for sale, $2.50. Archie Pulley, TR 6-6933. 25-12-28

WE PICK-UP junk cars. Carr & Carr. TR 7-3092. 25-8-10

TRASH BARRELS EMPTIED, basements cleaned. Barrel for sale. TR 7-6539. 25-8-21

WELL DRIVING pump installation and service. Call Neal. TR 7-7237. 25-8-14

TREE TRIMMING, removing and planting. General repair. Trash hauling and basement cleaning. William Inman Tree Service, 876-4418. 25-8-3

BABY SITTING and child care in my home. Licensed. TR 7-0374. 25-8-14

PAINTING: Interior and exterior. TR 7-5353 after 5 p.m. 25-8-21

TRASH HAULING, trash barrels emptied and for sale. George E. Gray, TR 7-4028. 25-9-11

BRICK, block, tile, stone planter boxes built, foundations tuckpointed, basement walls plastered, free estimate. WE 1-1399, GL 2-5152. 25-8-14

CONCRETE work, driveways, sidewalks, patios, steps, porches, foundations, garage floors. WE 1-1399, GL 2-5152, free estimate. 25-8-7

IRONINGS WANTED: TR 6-2918. 25-8-3

CHILD CARE in my home, licensed. WE 1-1191. 25-8-7

CARPENTER WORK, all kinds. Call WE 1-4022. 25-8-3

CARPENTER WORK, all kinds. Call WE 1-4022. 25-8-3

PAINTING: Interior and exterior. Free estimates. WE 1-4022. 25-8-3

IRONINGS: 30-35, $4. TR 7-2395. 25-8-3

CARPENTER WORK: Garages, carports, room additions, roofing and siding. Free estimates. TR 6-3966. 25-8-3

IRONING or cleaning wanted. TR 7-3356. 25-8-3

TREE TRIMMING. 2240 13th St. TR 6-3904. 25-8-3

CARPORTS built, 12x20 ft, $350. WE 1-4022. 25-8-3

IRONINGS done in my home. TR 7-8682, 2226 Benton. 25-8-3

BABYSITTING WANTED: TR 6-8875 - vicinity of Wilson Park. 25-8-3

CHILD CARE in my home - licensed, Mitchell area, WE 1-3565. 25-8-14

CARPENTRY WORK; porches, floors, arches, roofing, doors, windows, carports, tile. TR 7-5933. 25-8-3

TREE TRIMMING, topping removing. Hedge and shrubbery trimming. Holt and Sons Tree Service, 877-4392. 25-8-14

CLASSIFIED ADS

DEADLINES: NOON SATURDAY FOR MONDAY PUBLICATION
NOON WEDNESDAY for THURSDAY PUBLICATION

MINIMUM CHARGE $1.00 (BOX NUMBER SERVICE CHARGE $1.00)

RATES:	First Insertion	Second Insertion	Fourth Insertion
	7c WORD	6c WORD	5c WORD

EXAMPLE: 15 WORDS, 1 TIME — $1.05; 2 TIMES — $1.95; 4 TIMES — $3.60

CANCEL YOUR AD DAY RESULTS ARE OBTAINED—
REFUNDS ARE BASED ON EARNED RATE

Employment Wtd. 25

GENERAL CLEANING: Wallpaper, painted walls, blinds, floors, etc. GL 2-5332 after 5. 25-8-7

WOMAN wants housework and baby sitting in your home. TR 7-3225. 25-8-3

TRASH HAULING of any kind. Barrels for sale. TR 6-1805. 25-8-3

CARPENTER WORK, all kinds, free estimates. WE 1-1681. 25-8-10

PAINTING, interior and exterior, free estimates. WE 1-1681. 25-8-10

LAWNS MOWED, yard work, reasonable. TR 7-1180. Ask for Cliff. 25-8-3

CARPORTS, 12'x20', $350. Call WE 1-1681. 25-8-10

YARD GRADING, weed mowing, inside house painting, installing sewer lines and repairs. TR 7-1521. 25-8-7

TRASH HAULING all kinds, basements cleaned, barrels for sale. TR 7-5204, TR 7-1988. 25-8-3

Personals 26

IF DR. SAYS ULCERS, get new Ph5 tablets. Fast as liquids. Only 98c at Mid-Town Pharmacy. 26-8-10

LOSE WEIGHT safely with Dex-A-Diet Tablets. Only 98c at Mid-Town Pharmacy. 26-11-2

COLDS, hay fever, sinus—Hours of relief in every SINA-TIME capsule. Only $1.49. Mid-Town Pharmacy. 26-9-25

Business Cards 28

PIANO LESSONS; play for funerals, weddings. TR 7-3215. 28-8-7

Equipment
NEED EQUIPMENT?
Call Us!
Equipment Rentals
All equipment in tip-top shape and serviced for you. Call the Number that Gives You Speedy Service.
TR 6-3970

CONCRETE: All kinds, driveways, sidewalk, foundations, patios, floors, steps. Call TR 7-5933. 28-8-3

HANK SKINNER SAYS:
There is no extra charge on expert TV repair. Call me for any TV problems for color or black and white.
DAVE SAYS:
We Also Have Expert Service on All Major Appliances — Maytag, GE and Zenith
SUPREME APPLIANCE
2109 JOHNSON ROAD
GL 2-5315 or TR 7-5559

AUTO LICENSE SERVICE. Judd, 2037 State St. 28-9/29tf

TOWNSEND T.V.
Television Sales-Service
T.V. Service Nightly to 7 p.m.
SERVICE CALLS MADE WITHIN THE HOUR
TR 7-2564
ONE DAY SERVICE
All Work Guaranteed 90 Days

CONCRETE WORK: Porches, sidewalks, drives, patios, foundations and waterproofing. Free estimates. TR 6-3966. 28-8-3

TIRE BARGAINS
J. B. Tire Co.
Dunlop Distributors
2250 Madison Ave.
GL 1-7950

SYLVIA'S BEAUTY SHOP
3160 DAVIS TR 6-9057
Is Announcing Her New Operator
MURIEL BYRNE
Former owner De-Mur Beauty Salon for the latest in high fashion styling and all the latest hair cuts.
Call MURIEL Today!

Business Cards 28

We Grow 'Em . . .
Tomatoes, Sweet Corn
and all VEGETABLES AND MELONS
LEWIS OIL CO.
Hwy. #162 — By Horseshoe Lake

BILL STEARNS CONCRETE — Concrete floors, drives, porches and walks. Free estimates. Union. Call WE 1-0771. 28-9-18

FURNITURE UPHOLSTERING AND REPAIRING
FREE ESTIMATE AND PICKUP & DELIVERY
Modern Upholstery
1423 23RD STREET
TR 7-8392 TR 7-8155

CONCRETE WORK
For Concrete Work Of All-Types — SEE US
● WALKS ● DRIVES ● BASEMENT WALLS ● FLOORS
CALL THE NUMBER THAT GIVES YOU SERVICE.
Financing Can Be Arranged. **TR 6-3970**

PEST CONTROL: Roaches, silverfish, flea's, spiders, most crawling insects. $1.00 per room. Bathroom and closets free. Guaranteed. Dave's Pest Control SY 7-0538. 28-8-10

HAPPY DAY
CHILD CARE CENTER
TR 7-8834

MORRIS PAINTING: Interior and exterior. Special rates. TR 7-6069. 28-8-17

JOE'S TERMITE & pest control, all types. 3204 Rodger. Phone 877-4618 or 876-5958. 28-9-18

BOAT INSURANCE 2%
MILLER-WOLF REALTY
TR 7-2345

FURNITURE UPHOLSTERING and repairing, cushions refilled, overstuffed furniture a specialty. Bolliger Upholstering. 1508 Pontoon. TR 6-8919. 28-10-11tf

LOANS to $5000
Consolidate your bills—Pay your debts — one monthly payment. No commission, no brokerage, no points.
Licensed by the State of Ilinois
See Mgr. John Smith
Granite City
HOMETOWN Loan Corporation
1907 Delmar Ph.: TR 7-2400

INVESTIGATE
WILLIAMSON
"Five Steps to Indoor Comfort"
● Central Cooling ● Heating
● Electronic Air Cleaning
● Air Distribution
● Humidification
KIRCHNER'S
COAST TO COAST STORE
3916 Nameoki Rd.,
GL 2-7173

LET'S GO TO Heinemann's Lake Killarney Beach Resort. ● In the scenic Arcadia Valley. Just 100 miles from St. Louis. ● Beautiful sand beach, safe swimming, boating, fishing. Large recreational lodge, all included in rates. ● Golf course, Drive-in Theatre, Horseback riding 1 mile. ● Modern log cabins, rentals $32.50 for full week; or 3 days $14.50, children half price. Special rates for large families. ● Means available in dining room. Write Heinemann's Resort, Ironton, Missouri, Phone 546-2310. 28-8-3

WATER SUPPLY SYSTEMS
DAYTON AND FAIRBANKS MORSE
SALES AND PARTS AT . . .
KIRCHNER'S
Coast-to-Coast Store
3916 Nameoki Rd. GL 2-7173

TOOLS FOR RENT
● MOTOR HOISTS
● CONCRETE DRILL
● CONCRETE STUD GUN
● CONCRETE FINISHING TOOLS
● CHAIN SAW
● CAR TOP CARRIERS
● ELEC. WELL DIGGERS
● LAWN MOWERS
Do It Yourself and Commercial
American Rentals
2210 Nameoki Rd.
Granite City Ph. TR 7-6283

Business Cards 28

SPEEDY JANITOR SERVICE
● Commercial ● Residential
Scrubbing and Waxing, Wall Washing and Lawn Work.
Call TR 6-0122 or TR 7-1157

DONEFF PAINTING; dry wall taping and paper removing. Interior and exterior. TR 7-0649. 28-8-10

TREE TRIMMING
Removing-Planting-General Repair
TRASH HAULING and BASEMENT CLEANING
WM. INMAN TREE SERVICE
CALL 876-4418

Lost & Found 29

LOST: Money in vicinity of Johnson & Stratford Lane. Call TR 6-1584 after 5. 29-8-3

LOST: Male Pekingese, childs pet. TR 7-1242. 29-8-3

Notices 30

I WILL NOT be responsible for debts contracted by anyone other than myself on or after this date, Aug. 3, 1967. Hartmut M. Woehrl, 1909 Spruce, Granite City, Ill. 30-8-3

Coming Events 31

BAR-BE Q, every Saturday, pork steaks, and half chickens, starting 10 a.m. American Legion, 24th & Madison. 31-4/6tf

BIG RUMMAGE SALE, good variety to select from. Starts Friday. 2712 Washington Ave. 31-8-3

FISH FRY: Every Friday 3-9 PM. American Legion Post 307, Venice. Fish sandwich, slaw, onion and pepper. 40c tax included. 31-8-3

Card of Thanks 32

We wish to express our thanks to our many friends and neighbors for their acts of love and sympathy during the death of our loved one, PAMELA MARIE ROBERSON. A special thanks to Rev. W. L. Showers, Rev. Richard Dillender, the pallbearers and to all who assisted in any way.
MRS. SADIE CONWAY
MRS. RAE BASEDEN
BROTHERS, SISTERS. 32-8-3

RAYMOND McCORMICK — We wish to express our thanks and appreciation for the kindness and sympathy of all our friends, relatives and neighbors who were so kind. Those who sent cards, flowers; everyone who assisted in any way during our time of bereavement.
MRS. RAYMOND McCORMICK, Son, DONNIE, and Daughter, LORETTA 32-8-3

The family of ORVILLE FARLEY wishes to express their deepest thanks and appreciation to Rev. Chronister, Mercer's, U.S. Army, friends, and neighbors, for their flowers, kindness, and sympathy during the time of illness and death of our dear son and brother. 32-8-3

We wish to express our sincere thanks and appreciation to our friends, neighbors and relatives for the kindness shown us during the recent loss of our dear Husband, Father, Son and Brother, HAROLD BAKER RICHARDSON. We wish to thank those who donated cars, those for their beautiful floral offerings, the pallbearers for their assistance. We especially wish to thank Rev. W. L. Showers and the Lahey Funeral Home.
THE HAROLD BAKER RICHARDSON FAMILY 32-8-3

In Memoriam 33

In loving memory of MARY KRIESHOK, who passed away August 3, 1966.
Sadly missed by SON AND FAMILY 33-8-3

In loving memory of CLARENCE STAGGS who passed away 2 years ago, August 5, 1965.
Memories are treasures no one can steal,
Death is a heartache only God can heal.
Some may forget him, now that he's gone,
But we will remember, no matter how long.
Sadly missed by wife, ELSIIE, AND FAMILY 33-8-3

Public Notices 34

NOTICE OF PROPOSAL TO SELL

WHEREAS, the City Council of the City of Madison, Illinois, has heretofore determined by Ordinance, duly passed and approved at its regular meeting on the 25th day of July, 1967, that certain real estate owned by said city and situated in the City of St. Louis and the State of Missouri, is no longer deemed necessary, appropriate, required for the use of said city, profitable to said city or for the best interest of said city, and is desirous of selling same, and whereas, the said city shall reserve an easement of thirty (30) feet for vehicular traffic across the Chain of Rocks Bridge, and said easement shall run with the land,

NOW, THEREFORE, BE IT KNOWN to any and all bidders that the City of Madison, Illinois, shall accept bids for the after-described real estate, same to be sealed and to be delivered not later than eight o'clock p.m., September 5, 1967, in the City Council Room, City Hall Building, Madison, Illinois, where all sealed bids shall be opened; the Council shall reserve the right to reject any and all bids upon majority vote of the Council; the terms of said bid shall be cash to the city upon delivery of Deed.

Chain of Rocks Bridge Property in the City of St. Louis

A tract of land in the City of St. Louis, Missouri, in U. S. Survey 114 and in Out Lot 121 being part of Lot 6 of the Subdivision of the Estate of Benjamin F. Watkins described as follows:

BEGINNING at a point where the east right-of-way line of Riverview Drive as the same is located and in general use this date, intersects the North line of said Lot 6; thence Eastwardly along the North line of said Lot 6, 807 feet, more or less, to the Mississippi River; thence Southwardly along the Western line of the Mississippi River to the North line of U. S. Survey 115; thence Westwardly along the North line of U. S. Survey 115 to a point 575 feet East of the East line of Riverview Drive measured along the North line of U. S. Survey 115; thence Northwardly along the Eastern line of the property of the City of St. Louis 409 feet to a point; thence Northwestwardly 158.22 feet, more or less, to a point, which point is 506 feet North of and measured perpendicular to the North line of U. S. Survey 115; thence Westwardly 60.67 feet to a point, which point is 515 feet North of and measured perpendicular to the North line of U. S. Survey 115; thence Westwardly 100.08 feet to a point, which point is 519 feet North of and measured perpendicular to the North line of U. S. Survey 115; thence Southwardly 74.0 feet to a point, which point is 495 feet North of and measured perpendicular to the North line of U. S. Survey 115; thence Southwestwardly deflecting to the left with an angle of 10°-02' with the last described course a distance of 73.79 feet to the East right-of-way line of Riverview Drive; thence Northwardly along said right-of-way line a distance of 244.95 feet to the POINT OF BEGINNING.

The purpose of the afore-described real estate heretofore has been used as a parking area, and the purpose for which it may be used in the future is unlimited, with the exception of the foregoing easement reserved, and with the exception that it not be used for any purpose not permitted by law.

Dated this 25th day of July, A.D., 1967.

s/ STEPHEN MAERAS, Mayor

Attest:
s/ JOHN N. BELLCOFF, City Clerk 34-7-27; 8-3-10

IN THE CIRCUIT COURT FOR THE THIRD JUDICIAL CIRCUIT OF ILLINOIS
MADISON COUNTY
EDWARDSVILLE, ILLINOIS
HOWARD D. SAPP &
BARARA I. SAPP Petitioner
VS.
CONSTANCE LYNNE McMAHON, a minor,
ESTHER FRANCES PORTER McMAHON BUTTON &
CLOUIS EUGENE McMAHON &
TO WHOM IT MAY CONCERN
Defendants
NO. 67-F-316
Petition for Adoption of a Child Named
CONSTANCE LYNNE McMAHON

PUBLICATION ADOPTION NOTICE

The requisite affidavit for publication having been filed, notice is hereby given to you and each of you All Whom It May Concern and to whom it may concern, that on the 17th day of July A.D. 1967 HOWARD D. SAPP & BARBARA I. SAPP filed a petition in the office of the Clerk of the Circuit Court of Madison County, Illinois for the adoption of a child named CONSTANCE LYNNE McMAHON that summons was duly issued, returnable according to law, and that said petition is still pending.

Now, unless you, the said defendant, file your answer, or otherwise make your appearance in said cause, held in the Courthouse in the City of Edwardsville, County of Madison, Illinois, on or before August 28 A.D. 1967, default may entered against you at any time thereafter and a decree of adoption entered in accordance with the prayer of said petition.

WILLARD V. PORTELL,
Clerk of the Circuit Court
Madison County,
Edwardsville, Illinois
RICHARD ALLEN, Attorney
1901A State Street
Granite Ctiy, Illinois
34-7-20-27; 8-3

Public Notices 34

NOTICE OF SALE

IN THE CIRCUIT COURT FOR THE THIRD JUDICIAL CIRCUIT, MADISON COUNTY, ILLINOIS
K. LEWIS GILBERT, Plaintiff
vs.
ERNEST L. NICHOLLS,
AUDRIE L. NICHOLLS,
RALPH LUKEN,
DORIS J. DENNIS and
A. R. DENNIS, Defendants.
FORECLOSURE NO. 66-E-179

Public notice is hereby given that in pursuance to a Decree made and entered by said Court in the above-entitled cause on the 12th day of July, A.D., 1967, I JOSEPH T. KELLEHER, Magistrate, will, on the 9th day of September, A.D., 1967, at the hour of 10:00 o'clock in the forenoon at the following described premises in Mitchell, County of Madison, State of Illinois, sell to the highest and best bidder for cash (subject to 1966 and 1967 taxes), all and singular the following described premises and real estate, in said Decree mentioned, situate in the County of Madison and State of Illinois, and described as follows, to-wit:

Lot Numbered Four (4) in HILL'S ACREAGE SUBDIVISION, a part of the Northwest Quarter of Section 27 Township 4 North, Range 9 West of the Third Principal Meridian, as the same appears from the Plat thereof recorded in Plat Book 21 Page 28 of the Recorder's Office of Madison County, Illinois; Situate in the County of Madison and State of Illinois;

(With privileges of, and subject to, easements, reservations, right-of-way grants, exceptions and agreements, etc., of record);

COMMONLY KNOWN AS: Box 785, Route 203 (North; Old Alton-Road) Mitchell, Illinois.

Dated this 12th day of July, A.D. 1967.

/s/ JOSEPH T. KELLEHER,
Magistrate of
Third Judicial Circuit
Madison County, Illinois
O'NEILL & O'NEILL
J. LAWRENCE KESHNER
Attorneys for Plaintiff
615 East Third Street
Alton, Illinois 34-7-27; 8-3-10

IN THE CIRCUIT COURT FOR THE 3RD JUDICIAL CIRCUIT MADISON COUNTY, ILLINOIS
No. 67-E-58
STATE LOAN and SAVINGS ASSOCIATION,
Plaintiff,)
vs.
WILLIAM M. WOLFE and JANE WOLFE,
Defendants.)

NOTICE OF SALE

Public notice is hereby given that in pursuance to a Decree made and entered in the above entitled cause on the 9th day of June, 1967, Joseph Kelleher, Magistrate of the Third Judicial Circuit of Madison County, Illinois, will on the 29th day of August, 1967, at 10:00 o'clock A.M. (Central Daylight Saving Time), at the East door of the courthouse in Edwardsville, Illinois, sell to the highest and best bidder for cash the following described real estate in said Decree mentioned, to-wit:

Lot Number One (1) in First Addition to LouJuan Hills, a subdivision in the Northwest Quarter of Section Two (2), Township Three (3), North, Range Eight (8) West of the Third Principal Meridian, as the same appears from the plat thereof recorded in the Recorder's office of Madison County, Illinois. Situate in the County of Madison and State of Illinois.

Said sale shall be subject to the general taxes for the year 1967.

Upon payment of the purchase price and confirmation of the report of sale herein by said Circuit Court, a Certificate of Purchase will be given by me which will entitle the purchaser, his heirs or assigns to a deed at the expiration of the statutory time from date of sale unless there shall be a redemption according to law.

Dated this 17th day of July, A.D., 1967.

JOSEPH KELLEHER
Magistrate
Third Judicial Circuit
Madison County, Ill.
34-8-3; 8-7

STATE OF ILLINOIS
IN THE CIRCUIT COURT OF THE THIRD JUDICIAL CIRCUIT MADISON COUNTY
Notice of Claim Date
IN THE MATTER OF THE ESTATE OF
SAMUEL FETTER, deceased
No. 67-P7-390

Notice is given of the death of the above and that letters of administration were issued July 31st, 1967, to Charles J. Fetter of Granite City, Illinois whose attorney is Harry E. Hartman of Granite City, Illinoih and that Monday, September 4, 1967, is the claim date for the estate.

Claims against said estate should be filed in the office of the Clerk of the Circuit Court at the County Courthouse in Edwardsville, Illinois, and copies thereof mailed or delivered to said legal representative and to said attorney of record.

Dated, July 31st, 1967.

WILLARD V. PORTELL
Clerk of the Crcuit Court
34-8-3-10-17

INVITATION FOR BIDS

The Madison County Housing Authority will receive bids for Exterior Painting (22 Buildings, 1 M & M Bldg. & 1 Recreation Bldg.) Project Ill. 15-6, Northgate Homes, Colinsville, Illinois. Until 2:00 P.M. C.D.S.T., on the 17th day of August, 1967, at the Central Office, of the Madison County Housing Authority, Market and Washington Streets, Madison, Illinois at which time and place all bids will be publicly opened.

Forms of contracts documents are on file at the Central Office of the Madison County Housing Authority, Market and Washington Streets, Madison, Illinois. Copies may be obtained from the Madison County Housing Authority.

A bid guaranty and performance and payment bonds will be required. Not less than the minimum salaries and wages as set forth in the Specifications must be paid on this work.

The Madison County Housing Authority reserves the right to reject any or all bids or to waive any information in the bidding. No bid shall be withdrawn for a period of thirty (30) days subsequent to the opening of bids.

MADISON COUNTY HOUSING AUTHORITY
by Anna-May Moore
title Executive Director
34-8-3-10-17

STATE OF ILLINOIS
IN THE CIRCUIT COURT OF THE THIRD JUDICIAL CIRCUIT
MADISON COUNTY
NOTICE OF CLAIM DATE
In the matter of he estate of JOSEPHINE THOMAS, deceased.
NO. 67-P6-325

Notice is given of the death of the above and that letters of administration were issued July 17, 1967, to Elsie Rodell of Granite City, Ill., whose attorney is Maurice Dailey of Granite City, Illinois and that Monday, September 4, 1967, is the claim date for the estate.

Claims against said estate should be filed in the office of the Clerk of the Circuit Court at the County Courthouse in Edwardsville, Illinois, and copies thereof mailed or delivered to said legal representative and to said attorney of record.

Dated, July 17, 1967.

WILLARD V. PORTELL,
Clerk of the Circuit Court
34-7-20-27; 8-3

Mrs. Lydia Niepert, 82, Dies at Hospital

Mrs. Lydia F. Niepert, 82, of 2533 Iowa street, died at 11:30 a.m. Tuesday at St. Elizabeth Hospital where she had been a patient for a month.

Mrs. Niepert, a native of St. Louis, lived here 14 years. She is survived by her husband, Frank H. Niepert and several nieces and nephews. She was a member of St. Peter United Church of Christ.

Funeral services were held this afternoon. Further information is given in today's obituary column.

Mrs. Mary Joyce To Greet Bob Hope

Among those greeting such luminaries as Bob Hope and hillbillyist Eddy Arnold at the Illinois State Fair in Springfield, Aug. 11-20, will be Mrs. Mary Joyce of 2945 Madison avenue.

Mrs. Joyce will be performing functions in her capacity of assistant superintendent of special activities—a post to which she was recently appointed by Franklin H. Rust, general State Fair manager. Last year, at the fair, Mrs. Joyce was in charge of a talent presentation.

60 Local Men to Get Pre-Draft Physicals

A group of 60 Quad-City area youths is to take pre-induction physical examinations on Tuesday, Aug. 8, while 18 local men are scheduled to be drafted on Friday, Aug. 18.

The pre-draft group is the largest to be summoned for physical examinations this year, according to the county selective service office at Edwardsville.

So far this year, 57 Quad-Cityans have been drafted with the largest quota last month when 16 local men were inducted.

For Fast Results
READ and USE THE WANT ADS REGULARLY!

Question:
What can you get 19,000 copies of for $1?
Answer:
A 14-word Press-Record Want Ad.

See our complete selection of famous . . .
Russell Stover CANDIES
MILLER'S DRUG STORE
BERNARD S. MILLER, R.Ph.
TR 7-0014
Nied. & STATE, GRANITE CITY, ILL.

PRESS-RECORD CLASSIFIED ADS GET RESULTS

BECAUSE

Now—Over 18,680 Press-Records Are Bought And Read

Each Monday & Thursday

Circulation is ABC Audited.

Hospital Notes

Patients admitted Sunday were:

Velma James, 1301 Oriole, Venice; Ruth Mae Costley, E. St. Louis; Mike Devine, 560 Barkley, Mitchell; Mike Glozik, 2402 E. 25th; Marguerite Williams, 1726 Edwardsville, Madison; Govenia Brown, 528 Meredocia, Madison; Marion Boyd, 639 Salveter, Madison; Pauline Bandy, 2745 Ralph; Rudy Merlo, Collinsville; Ruby Tripp, 2827 Pershing; Julia Lambus, 803 Bissell, Madison; Theresa Zavaglia, Collinsville; Myrtle Brown, 4538 Maryville; Mary Alewel, 1609 Kirkpatrick; Goldie Trione, 3026 Marshall; Charles Becker, 2001a Washington; Tracy Basden, 2240 Woodlawn; Jeffrey Smiddy, 3216 Wayne; Jimmie Sanders, Box 86, Venice; Patrick Ramsey, 104 Abbott, Venice.

Patients discharged Sunday were:

Anthony Bauer, Belleville; LaDon Biason, 2414 Iowa; Wanda Birk, 1717 Olive; Mary Bridick, 2410 Bromley; Lois Chapline, 2428 E. 25th; Jessie Champion, 2153 E. 24th; Marcella Daffin, 1124 Douglas, Venice; Marcella Dickerson, Brooklyn; Cloys Goad, 3244 Wayne; Janice Grizzard, 2233 E. 23rd; Molly Harpole, 2936 Myrtle; Joseph Kovar, 3204 Rodgers; Thomas Leonard, 532 Meredocia, Madison; Ruth Nizinski, 2400 Edison; Raymond Parker, 143 Viola Jones; Ida Smith, 1202 Kirkpatrick; Hermelinda Stacey, 1240c 22nd; LaDonna Strotheide, 4033 Sara; Clarence Taylor, 2545 Lynch; Genevieve Thomas, 539 Fleming, Mitchell; Etta Wedler, Edwardsville; Mary Whitt, 1410 Rhodes; Garnet Moran, 2439 Washington.

Patients admitted Monday were:

Glendal Horn, 2433 Grand; Annie Dumas, 417 Slough, Venice; Pete Metz, 1304 Rhodes; Beverly Ogle, Collinsville; Etta Hurst, St. Louis; Michael Farmer, 2505 Grand; Lorene Collins, RR 1; Mary Beckland, 2449 Jerden; Alfred Nolen, 2828 Denver; Beverly Schutzenhofer, 2200 (r) Delmar; Betty Helvey, RR 1; Alice McMillan, 1602 Spring; Freda Clutts, 3053 Sinclair; Betty Jackson, 2825 Iowa; Andra Biewend, 3027 Denver; Elvin Goodman, 2606 E. 25th; Peggy Hammack, 2827 Pershing; David and Donald Shone, 3231 Westchester; Ricky Atchley, 2608 Angela; Nathaniel Bell, 1039 Calhoun, Madison; Raymond Orahood, 2538 E. 25th; Marie Dickman, 2217 Washington; Jerry Melton, 17½ Jones Park; Sue Jones, 1713 Rhodes, Madison; Dan Osburn, E. St. Louis; Dorothy Inez Dyer, 2433 Pine; Lois Hilliam, Collinsville; Betty Downs, 2939 Morgan; Harvey Sutt, 2022 Harris, Madison; Carol Smith, Collinsville; Shirley Sobolewski, 2420 Adams; William Jackson, YMCA, Room 210; Carol Hutchinson, 508 Margaret, Mitchell; Marsha Elaine Sciacco, 4280 Hwy. 162; Tracy Kizeart, E. St. Louis; Deann Creek, 2641 Benton; Doris Rigsby, 506 Kirkpatrick; Marie Awadis, 1740 Maple; James Huddleston jr., 1303 Granite; John Harrison, Collinsville.

Patients discharged Monday were:

Richard Awalt jr., 5200 Lakeview; Kenneth Barnhardt, Hartford; Ruth Mae Costley, E. St. Louis; Lellia Dailey, 2025 Fourth, Madison; Ethan Ellsworth, 2549 Hodges; Linda Feldman, 2121 Grand; Naomi Latham, 2544 State; Norma Jean Lohman, 933 Reynolds, Madison; Mary Macklin, 311 Watkins, Madison; Tony Malkowicz, Collinsville; Eddie Poole, 1927a Benton; Patrick Ramsey, 104 Abbott, Venice; Sue Smith, 115 Garesche, Madison; David Taylor, 2715 Angela; Cal Dixon, 1014 Douglas, Madison; VeElla Whitley, 312½ Terry, Madison.

Patients admitted Tuesday were:

Michael McDonald, Collinsville; Jane Patton, 3510 Terrace; Marjorie Devany, 2441 Cleveland; Bert Jones, 2748 Harding; Helen Shrikian, 2402 Cleveland; Helen Lorden, 3701 Kirkpatrick; John Stanek, 2601 Jerden; Imogene Terrell, 2403 Madison; Melvin Barton, 2332 Orville; Rosa Champion, 2719 Nameoki; Phyllis Irvin, Centralia; Harold Tanksley, 2551 Stratford; Jack Vizer, 1645 Spruce; Michael Newman, 2417 Kilarney; Carolyn Gore, Collinsville; Prentice Tinsley, 2929 Willow; Betty Jo Ross, Collinsville; Marie Reimler, 2832 Fortune; Christine Barron, 2143 Delmar; Mary Welle, Collinsville; Tommie Sanders, 2006 Collinsville, Madison; Cathy Elmore, 2501 Kirkpatrick; Wilbur Dix, 221 Lenox; Pat Taylor, 2127 Washington; Gerald Line, 2101 Woodlawn; David Reid, 2450 Waterman; Michael Boone, 2705 Sunset; Michael Thomas, 2512 Madison; Janet Lowe, 2804 Marshall; Rufus Riley, Brooklyn; Phama Bodi, 2115 Monroe; Elbert Branch, 224 Roosevelt, Madison; Curt Walkenbach, 2741 Ralph; John Fedorchak, 2504 Benton; Bevereley Davis, 3116 Jill; Anderson Williams, St. Louis; Joella McDonald, 2208 Grand; James Smith, 1020 Market, Venice; Ruth Boyer, 2417 Delmar; Johanna Churovich, 2828 Edwards; Anna Easler, 2617 Angela; Georgia Shaw, 2012a Twentieth; Richard Prince, Centreville; Marion Westfall, 2648 Highway 3; Robert Simpson, 2604 North.

Patients discharged Tuesday were:

Tracy Basden, 2240 Woodlawn; Terry Brake, 86 Garesche, Madison; Lynn Carroll, 2534 Spalding; Deann Creek, 2641 Benton; Richard Doty, 2470 Center; Fannie Dumas, 1110 Market, Venice; Dezon Echols, 909 Washington, Madison; Lorena Elliott, Collinsville; Michael Farmer, 2505 Grand; Wanda Gibbs, 4806 Kirkpatrick; Joseph Gibson, 2209 E. 23rd; Olive Gilbert, 2258 Iowa; Patti Griggs, 2131 Missouri; Nelson Hagnauer jr., 2708 Saratoga; Joyce Hand, 3801 B; James Hudson, 1637 Minerva; Charles Jones, E. St. Louis; Mary Kiemel, E. St. Louis; Earl Kircheh, 2232 E. 24th; Tracy Kizeart, E. St. Louis; Anna Miller, 2204 E. 20th; Michael Reagan, 634 Ashland; Karen Wilkinson, 108 Central, Mitchell; Beverly Schutzenhofer, 2200 (r) Delmar; Jeffery Smiddy, 3216 Wayne; Mary Warmack, 2042a Iowa; Florence Fields, 2133 Miracle; Florence Mae Keef, 2015 Washington; Marie Awadis,

THE MEN OF THE
948th Transportation Company
GREEN BAY WISCONSIN
HOME OF THE GREEN BAY PACKERS
SUPER CITY, U. S. A.
ARE SPONSORING A
DANCE
Place: NCO Club, Granite City Army Depot
Time: Friday Evening, August 4th, 8 P.M. - 1 A.M.
REFRESHMENTS PROVIDED
ADMISSION:
YOUNG LADIES — BE PRESENTABLE
YOUNG MEN — TWENTY-FIVE DOLLARS

SPECIAL!
Fifth of GIN
Fifth of VODKA
Fifth of KY. BOURBON
ALL 3 FOR $10 Plus Tax
ICE CUBES bag 25c
FALSTAFF, 6 pack (N.R. BOTTS.) $1.10 plus tax
POPULAR BEER case $3.55 plus tax
KEITH'S LOUNGE AND DRIVE IN
2701 Washington Granite City
OPEN 10 A.M. TO MIDNIGHT
Lounge and Drive-In Open 7 Days a Week

Uncle Charlie's DRIVE IN
HOT FISH
2610 NAMEOKI ROAD
TR 6-9313 or TR 6-1202
Carry-Outs Only
Open 11 a.m. to 12 Midnight
FEATURE OF THE WEEK
Boxed Fried Chicken
1 WHOLE CHICKEN 8 Pcs. $1.59
2 WHOLE CHICKEN 16 Pcs. $2.99
3 WHOLE CHICKEN 24 Pcs. $4.50
6 WHOLE CHICKEN 48 Pcs. $8.98
Reg. $1.35 Golden Fried
1/2 Chicken Dinner $1.00
With French Fries and Slaw
FAMILY JACK SALMON
8 JACK SALMON $1.99
1 Pint Potato Salad, 1 Pint Cole Slaw, Bread, Pickle and Onion
6 JACK SALMON BREAD, PICKLE and ONION $1.29
12 JACK SALMON BREAD, PICKLE and ONION $2.50
3 JUMBO TENDERLOINS
5 LARGE HAMBURGERS
3 LARGE BAR-B-Q
YOUR CHOICE $1.19

DON'T REFUEL WHILE ENGINE IS HOT (OR RUNNING)...USE ONLY APPROVED, SPILL-PROOF CANS... AND NEVER SMOKE WHILE RE-FUELING!

Farm Column

By Warren W. Bundy
Madison County Farm Adviser

Soil Testing

Many farmers are getting soil tested now. Much of this soil is from fields to be planted in wheat this fall and from pasture land to be renovated.

August is the best time of year to get a reliable potassium test. Studies in recent years show your best bet for determining the amount of potash needed is from a soil test on soil samples collected during the summer.

Tests for limestone and phosphorus needs do not vary during the year, so those tests may be made during any season.

Now is a good time to have soil tested to determine lime and fertilizer needs for crops to be planted next spring. It's a good time except for the fact that corn and soybean fields are hard to walk through now to collect the samples.

* * * *

Shopping for Seed

Now, while the memory of a top-notch yield is fresh in your mind, you should start shopping for Monon, Riley and Benhur seed wheat.

Those, and other soft winter wheats, are best adapted to the southern half of Illinois, while hard red winter wheats yield best in the central and northern areas.

Monon is a short, stiff-strawed wheat with good disease resistance, and a high yielder.

Benhur, a new variety, promises to be a good performer. It is 1 to 2 inches shorter and 2 days earlier than Monon. Benhur is superior to Monon in leaf rust, Hessian fly and lodging resistance.

Riley, a new soft winter wheat, resembles Monon in many respects, but it has better loose smut and lodging resistance.

Knox 62, a replacement for Knox soft winter wheat, also deserves mention. While somewhat lower yielding and not so stiff-strawed as Monon, Knox 62 has good disease and Hessian fly resistance.

Gage or Ottawa are among the top hard red winter wheat varieties. These new high-yielding, disease-resistant varieties will eventually replace Pawnee and Triumph. Plenty of Gage and Ottawa seed is available.

But regardlessof the type of wheat you're going to plant, shop early while you have a choice.

* * * *

Although farmers here do not produce as much small grain as the once did, some oats, wheat and barley are still fed to hogs.

When trying to decide whether to feed or sell small grain, keep the following figures in mind: Oats are worth 77% of shelled corn't feeding value if not more than 25% of the grains fed is oats. Wheat is worth at least 100% of shelled corn's feeding value; good barley is equal to about 86%.

Here's what these small grains are worth per bushel when shelled corn is $1.30 a bushel: oats, 57 cents; wheat, $1.39; and barley, 95 cents.

* * * *

During the last 10 years the carcass quality of Illinois hogs has greatly improved. For example in the 1956 state fair carcass contest, only 13% of the hogs entered had loin eyes larger than four square inches. Slightly less than one-third had more than 55% of their carcasses in lean cuts.

In the 1966 state fair contest, only 18% of the carcasses entered had loin eyes less than four square inches. Almost as many had loin eyes larger than 5.5 square inches as had loin eyes less than four square inches.

Nearly three-fourths of the entries had more than 55% of the carcass weights in four lean cuts.

* * * *

Have you wondered how to add urea to corn silage at silo-filling time? And how much urea should you add for growing or wintering cattle rations? You can find the answers to your questions about urea and other beef cattle topics in two U. of I. animal science department booklets, "1967 Beef Cattle Management Suggestions" and "1967 Beef Cattle Feeding Suggestions." Both are available now at the farm adviser's office.

You can meter the required amount of urea into silage as it is being blown into the silo. Or with bunker or trench silos, you can use a cyclone seeder or a similar device to spread the urea evenly on each load of silage. Because urea is highly soluble in silage, you can be reasonably sure of uniform urea content at feeding time.

Three Persons Arrested On Liquor Charges

Three persons were arrested on liquor charges at 1:45 a.m. Wednesday at the 22nd street railroad crossing.

Marion Courtney, 20, of 1930 Cleveland blvd., and Dennis L. Coleman, 19, of 2034 Grand avenue, were charged with illegal possession and intoxication. Gerald M. Gibson, 22, of 2124 Delmar avenue, was charged with intoxication, illegal transportation of liquor, a stop sign violation and driving with improper taillights.

Direct from
Gas Light Square!
FRED HERMAN TRIO
EVERY
WED., FRI. and SAT.
9 P.M. TO ???
At the
Orchid Lounge
By-Pass 66 & Maryville Rd.,
Mitchell, Ill.

State Capitol NEWS

Warns Against Sprays

The state's health director, Dr. Franklin D. Yoder, warned against use of certain pressurized spray oven cleaners. These, he reports, contain propane gas that might explode when used on hot surfaces or near a pilot light.

Seven fires and explosions have been attributed to these products, he said.

Solicit Legion Support

"When we in this country under the guise of liberty and freedom of speech and freedom of action, permit bigotry to go unharnessed and terrorism of a few to spread blood upon our streets, isn't it high time for law enforcement?"

With these words, addressed to the Illinois American Legion convention in Chicago, Ross V. Randolph, director of the Department of Public Safety, solicited active participation of Legionnaires as "Partners in Law ano Order," theme of the convention. He urged each person present to "become an active force in the nation's fight against crime and violence."

Randolph challenged the Legionnaires to engage in the highest form of law enforcement, pointing to an increasing crime rate ranging from ignoring of minor parking tickets to standing idly by when persons are attacked on the streets.

Bands at Fair

High school bands from throughout the state will play 30-minute concerts during the 1967 Illinois State Fair in competition for medals, trophies and the Governor's Grand Trophy. Performances by the different groups are scheduled Monday through Saturday for mornings and early afternoons. Contests will be in the bandstand east of the playground area.

Praised for Milk Handling

Operators of dairy herds at Illinois' four major correctional institutions have been complimented for their milk sanitation programs. Dr. Franklin D. Yoder, director of the Department of public Health, described the program as "worthy of emulation by all Illinois milk producers and processors."

Dr. Yoder, through the Division of Milk Control in the health department has issued certificates of compliance to the dairy herd operators at four branches of the state penitentiary. They are Stateville Penitentiary in Joliet, Menard Penitentiary at Chester, Pontiac Penitentiary at Pontiac and the Illinois State Farm at Vandalia.

Each was praised for having fulfilled all the health requirements for production of Grade A milk. Berlin T. Campbell of Olney is institutional dairy inspector. He has handled milk production, supervision and testing of the dairy herds for nearly 30 years.

Cigaret Tax

The new rate of tax on cigarets sold after Aug. 1 is 9 cents per package. All packs must indicate this tax has been paid by affixing a new green 9-cent stamp or bear a combination of the old 2-cent black and new 7-cent blue, according to Theodore A. Jones, director of the Department of Revenue. Every retailer must inventory and pay the additional tax and affix appropriate stamps before packages may be sold.

Westphalian Horses at Fair

The Westphalian horse, once relegated to horsepower for beer wagons in German villages, have taken on new splendor. They have been "dressed up" as show teams and will appear together for the first time at the 1967 Illinois State Fair. They will be presented by the Lowenbrau brewery in two teams of a six-stallion hitch.

The team will be on the fairgrounds from Aug. 11 through 17 and will appear nightly in the Coliseum or may be seen in Barn 17 on the grounds.

Rose & Jerry's
TAVERN
1340 Madison Ave.
IS NOW OPEN
TO EVERYONE
FALSTAFF ON TAP

PICTURE FRAMES: CUSTOM MADE. G. C. GLASS CO., 18th & EDISON

MARK IV
AUTO AIR CONDITIONING
AMERICA'S TOP SELLING CUSTOM INSTALLED BRAND
RON SNELSON
AUTO BODY
1822 Grand GL 2-7165

HWY. 270 DRIVE-IN THEATRE
At W. Florissant In St. Louis
TE 1-1333
CHILDREN UNDER 13 FREE!
OPEN 7:00 START DUSK
NOW SHOWING THRU TUESDAY
Fourteen Famous Swingers give you the do's and don'ts for the man with a roving eye and the urge to stray!
A GUIDE FOR THE MARRIED MAN
STARRING
WALTER MATTHAU
ROBERT MORSE
INGER STEVENS
Suggested for Mature Audience
AUDREY HEPBURN AND PETER O'TOOLE LEAVE THEIR FINGERPRINTS ALL OVER EACH OTHER IN WILLIAM WYLER'S
HOW TO STEAL A MILLION
ELI WALLACH
HUGH GRIFFITH
CHARLES BOYER
3RD PICTURE FRIDAY, SATURDAY, SUNDAY
WHAT A CAST! WHAT A PAST! WHAT A SHOW!
20TH CENTURY-FOX PRESENTS
"What A Way To Go!"
CINEMASCOPE · COLOR BY DE LUXE
ONLY A 15-MINUTE RIDE
Take Hwy. 270 (W.) Over New Interstate 270 Bridge — Turn Off West Florissant Exit

WASHINGTON THEATRE
— Cooled By Refrigeration —
19th and State Sts. — GL 1-7777
NOW SHOWING . . . THE FINEST MOTION PICTURE EVER!
WINNER OF 5 ACADEMY AWARDS Including "Best Picture"!
RODGERS and HAMMERSTEIN'S
ROBERT WISE
THE SOUND OF MUSIC
JULIE ANDREWS · CHRISTOPHER PLUMMER
COLOR BY DE LUXE
ROBERT WISE | RICHARD RODGERS | OSCAR HAMMERSTEIN II | ERNEST LEHMAN
Schedule and Prices for This Program Only —
Week Days Shown at 8:00 Only — Open 7:15
Sunday — 1:00 - 4.30 - 8:00
Saturday and Wednesday — 1:00 - 8:00
Sunday and Week Days, Adults $1.50
Friday and Saturday Evening, Adults $1.75
Wednesday and Saturday Matinee, Adults $1.25
Children Under 12 Years, 75c All Times
Students with (A.E.) I.D.—Sun. and Week Days, $1.00; Fri. & Sat., $1.25
Wednesday and Saturday Matinee, Students 90c
(Sorry, But No Passes for This Program)

MID-AMERICA THEATRES
Mid-America Bel-Air HWY. 66 & 111
OPEN 7:00 — START DUSK
NOW THRU TUES,
2 BIG HITS IN COLOR
20th CENTURY FOX presents
DORIS DAY
RICHARD HARRIS
"caprice"
THE SUSPENSE IS INCREDIBLE!
CO-STARRING RAY WALSTON/JACK KRUSCHEN AND EDWARD MULHARE
Cinemascope
COLOR by Deluxe
PLUS 2ND HIT
THE SCREEN'S MOST fantastic voyage
Stephen Boyd
Raquel Welch
Edmond O'Brien
Donald Pleasence
Color by DeLuxe
#3—Fri.-SAT. — "VON RYAN'S EXPRESS"
Mid-America Falcon 7400 COLLINSVILLE RD
OPEN 7:00 — START DUSK
NOW THRU TUES,
1ST AREA SHOWING
You'll be over your head in hilarity as The Big Mouth gets hooked in the middle of a diamond-mob's murder plot!
COLUMBIA PICTURES presents
JERRY LEWIS as "THE BIG MOUTH"
co-starring HAROLD J. STONE · CHARLIE CALLAS · BUDDY LESTER · And introducing SUSAN BAY
EASTMAN COLOR
2ND HIT
KISS THE GIRLS & MAKE THEM DIE
starring MICHAEL CONNORS
DOROTHY PROVINE
RAF VALLONE
MARGARET LEE and
TERRY-THOMAS
TECHNICOLOR
Rio...where it's really happening, baby!
#3 — FRI. - SAT.
"RED TOMAHAWK" — Howard Keel

Genl. Steel Sales Up For Second Quarter

General Steel Industries' consolidated net sales totaled $22,805,301 in the three months ended June 30, with earnings for the second quarter of $1,079,852 equal to 47 cents per share, W. Ashley Gray jr., GSI president announced this week.

For the first six months of 1967, GSI had total sales of $46,016,711 and earnings of 87 cents per share, compared with sales of $36,893,261 and earnings of 86 cents per share in the comparable period last year. Gray noted that GSI earnings for the second half will be lower than those of a year ago due to the adverse effects of suspension of tax incentives and the fact that few transit cars are scheduled to be shipped in this period.

Several GSI divisions supplying industrial equipment and capital goods are experiencing lower sales and earnings because of suspension of the investment credit, with the greatest impact coming from decreased orders of railroad products for 1967 delivery.

Gray announced, "There is every reason to expect railroad and other industrial purchases will return to normal levels, but restoration of tax incentives did not produce the upturn in orders which had been expected."

"St. Louis Car Division has started production on orders totaling 435 transit cars, but quantity deliveries will not begin until early 1968. In the months immediately ahead there are a number of important opportunities to bid on new transit car orders, and the outlook for GSI's transit products is more favorable than it has been for some time," he said.

Gray announced the longer range outlook for six GSI divisions is good and he expects satisfactory earnings in 1968. Backlog of orders on June 30, was $99,500,000 compared with $61,000,000 on Dec. 31, 1966.

Husband of Former GC Resident Slain

Funeral services were held in Alton Tuesday morning for John W. Hale, 38, of Alton, husband of the former Jean Loftis of Granite City. Hale was found shot to death Sunday afternoon in his auto parked in an Alton residential neighborhood.

Hale, an employee of Laclede Steel Co., and father of three children, was found slumped in the front seat of the car, a bullet wound in the right temple. He had been dead about eight hours. No weapon was found in the car, police reported.

Madison county coroner Leonard Davis of Granite City said he has been unable to determine any motive for the slaying. Davis said he has not yet set a date for the inquest pending further investigation of the case by Alton police. Davis said Hale was shot by a weapon of "small caliber."

Besides his wife and three children, Hale also is survived by his parents, Mr. and Mrs. W. O. Hale of Alton, a brother and sister. Burial was in Rose Lawn Memory Gardens.

MARK IV
AUTO AIR CONDITIONING
OUTCOOLS 'EM ALL...
"FACTORY AIR"
INCLUDED!
RON SNELSON
AUTO BODY
1822 Grand GL 2-7165

APARTMENT LEASE RESERVATIONS NOW BEING TAKEN FOR
Sir John's Court
2700 CENTER STREET, GRANITE CITY, ILL.
Occupancy on or before September 1, for one and two bedroom apartments. Rich, thick carpeting throughout. Individually controlled gas heat, central air conditioning and super-super sound proofing. Built-in range, oven, refrigerator, and disposal in kitchen. Drapes throughout and completely decorator styled with generous use of wall paper. Extra large closets, full laundry facilities in basement. Asphalt paved off-street parking. Bar-B-Q patios and picnic area in rear. Built-in master color TV antenna, Medallion wiring with the latest in never-wax floors for the kitchen and bathroom, variable room-to-room telephone connections and water furnished. One block to Wilson Park for swimming, tennis, and ice skating. One block to the bus line to anywhere. Heavily shrubbed bluegrass lawns with only four apartments per building. Walk to Niedringhaus, Coolidge, and the Senior High School. Three-minute drive to Nameoki Village, Bellemore Village, and Bellemore Medical Center. With old-new brick exterior and hand hewn Cedar shake shingle roofs, each building will look like a French Provincial Townhouse!
This Is Definitely the Success Address of Granite City
$112.50 For 1 Bedroom Apartment $127.50 For 2 Bedroom Apartment
There is a 60-day release clause for employment transfers
CALL
John Sobol Realty
1206 Niedringhaus Avenue, Granite City
Apartment Telephone Number In Granite City Is 451-7431
Drive out today and watch your new apartment being built.
DO CALL NOW to reserve your apartment, as full booking is expected by completion date.
There will be only 32 apartments in this unique court designed for the ultimate in luxury living!
DON'T BE DISAPPOINTED — CALL TODAY!

Mayor Expected to Veto $70,000 in Budgeted Street Improvements

Granite City's new 1967-68 budget and appropriation bill, given passage after seven weeks of discussion an da series of special meetings, contains $70,150 worth of special improvement projects which Mayor Donald Partney has said he will veto.

The new budget of $2,271,723, including the special improvement items, is an increase of $26310 over last year's appropriation totaling $2,245,413, and including special city improvements totaling $130,465.

A majority of council members which insisted on inserting special improvement projects this year in spite of warnings by finance officials that they would increase the budget beyond the city's projected income, would require a two-thirds vote to override a veto by the mayor of the improvement items.

A two-thirds vote would require 11 affirmative votes. And at no time during budget discussions did the majority faction muster more than ten votes. The final vote approving the appropriation was 10 to 4.

Minor increases in the overall operational costs of most city departments were contained in the new budget, much of it due to wage increases based on a new salary schedule adopted by the council last year.

A breakdown of new appropriations approved by the council, compared with last year's figures in parenthesis, is as follows:

General Administration—Legislative: aldermen's salaries, $21,600 ($14,400); city clerk's salary, $4800 (same); city clerk's telephone, $200 ($120); city clerk's supplies, $1300 ($1200); Municipal League membership, $745 (same); city clerk's bond $20 (same); municipal convention $3000 ($3850); Total legislative, $46,365 ($31,135).

Executive: mayor's salary $10,500 (same); mayor's secretary's salary $5500 ($5136); mayor's telephone and telegraph $300 ($120); mayor's supplies $1200 (same); mayor's bond $37 (same); Total executive, $17,537 ($16,993).

Finance and Accounting: comptroller's salary $9630 ($9480); assistant comptroller salary $5874 ($5724); surety bond $35 (same); supplies and postage $2500 ($1800); telephone and telegraph $300 ($120); membership Finance Officers Association $30 (same); audit $2000 ($3421); equipment $2000 ($10,000); clerical help $8400 (none); telephone operator $4400 (none); Total finance $35,169 ($30,610).

Treasurer's office: salary, $4080 (same); clerical expense $7800 (none); supplies $1000 ($190); bond $250 (same); publishing financial report $1200 ($1100); Total treasurer's office, $14,330 ($5620).

Legal: City attorney's salary $7530 ($7380); attorney's expense allowance $900 (none); assistant attorney's salary $4800 (same); bond $20 (same); supplies and telephone $1800 ($6000); Total legal, $15,050 ($18,200).

Total General administration $128,451 ($106,458).

Water hydrant rental, $18,000 ($20,000); Lighting streets and alleys, $34,000 ($34,000).

Parking meters: salaries patrolmen $22,000 ($20,880); clerical expense $1600 ($500); stationery, supplies $5000 ($4000); painter supplies $2000 ($5000); painter's salary $6990 ($6720); painter's truck $3000 (none); Total parking meters $40,590 ($37,000).

Interest and judgment: Hospitalization insurance $36,000 (none); workman's compensation $4000 ($5100); payment of judgments $5000 ($10,000); insurance contingency $20,000 (same); Total interest and judgment $65,000 ($35,100).

Police department: salaries $280,000 ($274,020); 50% of salaries of police and fire commissioners $450 (same); salary, clerical $8080 ($3900); chief of police expense $600 (none); telephone and telegram $500 ($350); stationery, other supplies $3000 (same); prisoners meals $1500 ($1700); uniform allowance $5400 ($5125); dog handlers $480 (same); gasoline, oil and grease $8500 (same); repairs to cars $4500 ($4000); wages radio serviceman $2112 (same); parts and equipment radio repair $2500 ($3000); State license fees $40 (same); ammunition $500 ($1000); bid publications $50 (same).

Small tools $50 (same); photographic supplies and equipment $1500 ($1250); medical services $1000 ($500); insurance, police indemnity $1025 (same); officer training $1750 (same); new cars, $12,000 ($16,000); maintenance of police dogs $1000 (same); major squad case $1000 (same); microfilm viewer $1600 (same); one walkie-talkie $650 ($600); Identi-Kit rental $150 (none); rental teletype machine $1320 (none); miscellaneous and contingency $2000 (none).

Total police department $344,257 ($338,172).

Fire department: salaries $288,000 ($274,965); salaries police and fire commissioners $450 (same); electricity $1200 ($900); water $400 (same); fuel none ($400); telephone $600 (same); janitor supplies $1200 (same); bid publications and stationery supplies $150 ($100); gasoline, oil and grease $900 ($750); inhalator refills $100 (same); auto license $30 (same); medical services $1200 (same); car and truck repairs $2000 (same); buiding and heating repairs $1400 (same); small tools $50 (same); tires and tubes $300 (same); radio service $600 (same); fire hose and couplings $3000 ($200); equipment replacement $400 (same); miscellaneous $1000 ($750); new pumper $40,000 (none); mobile radio units $1300 (none); new car $2000 (none); paint exterior of two engine houses $1500 (none).

Total fire department $304,780 ($296,595).

Street department: Salaries and wages $149,411 ($139,974); engineering $7500 (same); ice, water, fuel, electricity $600 ($500); telephone $500 ($300); license and stickers $600 ($525); state license plates $47 ($47); medical care $200 ($200); license, stationery supplies $250 ($175); bid publications $450 (same); bond $10 (same); gasoline, oil and grease $5200 (same); truck repairs $4000 ($5000); repairs to grader and sweeper $2500 (same); small tools and work supplies $3000 ($4000); sewer equipment $1500 (same); bituminous materials, lumber, sand $20,000 ($18,000).

Paint, traffic signs and marker material $5500 (same); street signs $250 ($100); sidewalk repair $24,000 (same); radio service $250 ($220); new brooms and wire $800 (same); curb and gutter repairs $20,000 ($22,500); two dump trucks less trade-in $7500 ($6600); office supplies $50 (same); equipment rental $750 ($1500); Mitchell avenue improvement, none ($11,600); hose and couplings $550 (none).

Grease gun $500 (none); contingency $10,000 (same); building repairs $500 (none); high lift $10,000 (none).

Total street department $278,918 ($277,551).

Arterial streets: wages $48,582 ($43,146); bituminous, cement, rock, $38,890 ($45,188); engineering fees $3973 ($3641); equipment rental $18,500 ($15,701). Total arterial streets $109,945 ($107,677).

Pumping station, city's share of operation cost $6000 (same).

Humane department: wages and other expense $12,000 ($12,500).

Inspection department: salary inspector $8130 ($7980); assistant inspector $7410 ($7620); building inspector $8130 ($7980); supplies and printing $1600 (same); gasoline, oil, grease, car repairs $600 ($800); 75% of boiler inspection fees to engineer $200 ($250); car allowance building inspector $850 ($600); heating inspection fees $1500 (none). Total inspection department $28,420 ($26,830).

Contingent fund $13,000 ($20,000).

City hall fund: Salary, janitor and assistant $12,370 (same); electricity $1000 (same); water $500 (same); fuel $20 (same); janitor supplies $2000 (same); equipment repairs $300 (same); globes, fuses, electrical repairs $500 (same); maintenance of grounds $150 (same); building upkeep $7500 (same); bid publications $35 (same); insurance $200 (same); remodeling council room $5000 (none); air conditioners $400 ($975); office furniture, treasurer $1350 ($3291); office furniture, comptroller $500 ($1040); office furniture, inspectors office $360 (none); rental of Xerox $3000 (same); repair major air conditioner $2000 (none). Total city hall $37,185 ($39,051).

City Planning fund: Official census $10,000 (none); books and supplies $750 (same); salary secretary $4475 ($4200); East-West Gateway council $2050 (none). Total Planning $17,275 ($9056).

Tax Commissions fund: wages, clerical help $14,000 (same); rental of typewriters, etc. $450 ($400); postage and supplies $2500 ($3000); to record collector's bond $4 (same); bond for collector $3200 ($3081); salary city treasurer and town collector $5000 (same). Total tax commission fund $25,154 ($25,485).

Illinois Municipal Retirement fund $45,000 ($38,000).

Sanitation department: salaries $8000 ($10,900); truck $2000 (none); equipment repairs $250 ($730); gasoline $500 ($600); oil $2500 ($75); spray machine $1300 (none); weed cutting $3500 (same); spray chemicals $3000 (none); refuse collection contract $125,500 ($124,000). Total sanitation department $145,550 $139,995.

Maintenance of sewer system $60,000 ($80,000).

Civil defense: office help $1500 ($1300); director's expense $1200 ($1200); assistant director $1200 (none); surplus property $100 (same); new equipment $900 (same); training $100 ($700); equipment, radio repairs $1200 ($1800); gasoline, oil and grease $100 (same); office supplies, insurance and administrative $250 ($800); telephone, heat, light and water $600 (same); insurance and contingent $1865 ($2500); air raid sirens $2500 (none); travel $900 (none); janitor $600 (none). Total Civil defense $13,015 ($10,000).

Elections: judges, clerks, printing and supplies $7000 ($10,000).

School crossing guards: $22,000 ($15,000).

Various city improvements $70,150 ($130,465).

Air pollution fund: technical secretary $13,950 ($19,780); office help $2450 ($1300); office expense, postage, equipment, journals $600 ($2000); conferences $500 ($1000). Total air pollution fund $23,500 ($25,000).

Firemen's pension fund: total expenses $55,000 ($45,000).

Police pension fund: total expenses $55,000 ($45,000).

Public library: Total expenses $139,683 ($114,455).

Sewage Treatment plant: labor expense $100,000 ($91,172); electric $8200 (same); water $10,000 ($1000); site rental $1800 ($1500); sludge hauling and transportation $7500 ($7000); materials and lubrication $2400 (same); equipment repairs $1000 ($600); chemicals $26,000 ($29,500); office supplies $300 (same); insurance $1000 (same); consulting engineer $2400 (same); telephone $250 (same); miscellaneous incidentals $1500 (same); administrative expense $9800 ($13,100). Total Sewage Treatment plant $171,850 ($160,922).

CASH LOANS
to
EMPLOYED
WOMEN!

GALS!
Now you may apply for a Loan on your signature or other budget-fitting plans. Everything in confidence... Come in or phone
G. B.
FINANCE
100 Washington Ave.,
Madison, Ill.
dial GL 2-6179
D. L. RIDGEWAY, Mgr.

Venice Drive on Dogs To Start on Saturday

Venice dog owners were warned today to confine or muzzle their pets or face arrest for violation of city ordinances if the animals are picked up.

Joseph Meehan, Venice humane officer, said a drive to pick up stray dogs and cats will get under way Saturday. He said that unless dogs are muzzled or on a leash they are to be confined to the premises of their owner.

Meehan said many complaints have been received lately of the growing number of stray dogs. Five dog bite cases were reported in Venice during a one-week period recently. He said dogowners whose pets are picked up will be named in warrants charging them with violation of the city's dog control ordinance.

St. Margaret Mary Church
"FAMILY FESTIVAL"
SUNDAY, AUGUST 6th
PORK STEAK DINNERS SERVED 11 A.M. - 7 P.M.
PONY RIDES AND MINIATURE TRAINS FOR CHILDREN
FEATURING THE FAMOUS
Gus Ponstingl German Band
(5-PC. IN COSTUME) IN OUR
BEER GARDEN — 7 - 11 P.M.
SANDWICHES WILL BE SERVED

Mrs. Mabel Schilling, 65, Dies in Missouri

Mrs. Mabel Schilling, 65, of Sunrise Beach, Mo., a native Granite Cityan, died Monday night at a Sedalia, Mo., hospital after suffering a fractured left hip i na fall last Friday. Funeral arrangements are pending at Versailles, Mo.

Mrs. Schilling and her husband, Fred, moved to Sunrise Beach following his retirement two years ago from employment as an auto body repairman at a local auto agency. They had resided here along East Lake drive.

A son, Thomas, who also survives, resides at Cleveland, Ohio.

Howland Brothers Bound Over to Grand Jury

The Howland brothers, Charles, 24, of 1940 State street, and Ray, 22, of Madison, were bound over to the Madison county grand jury Tuesday by Magistrate William Johnson in Collinsville.

The grand jury currently is in session. The two were charged with burglary after they were arrested early Monday at the Dennington Boat & Motor Co. in Collinsville.

SKOTTY'S
JEWELRY & CARD SHOP
1304 Niedringhaus
TR 6-6414

EARLY-BIRD SPECIAL!
Southaire GAS FURNACE

ONLY $159.95

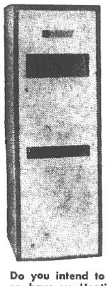

100,000 BTU
(For Average 6-Room House)
NO MONEY DOWN!
- Thermostatically Controlled Heat
- 10-Year Warranty
- 1-Year Free Service
- A Size to Fit Every Job
- BUY NOW AND SAVE!
Do you intend to replace your old furnace this year? If so, have our Heating Expert call and give you an estimate. You will be surprised at how reasonably you can enjoy the pleasure of an automatic gas furnace.
FRIEDMAN'S
FIFTH AND MADISON TR 7-6000

HUB DRUGS
1320 19th St. The Eagle Stamp Store TR 6-6444
FIRST TIME EVER!!!
Bring in Your New Prescriptions. Get Free 100 Multivitamins Plus Double Eagle Stamps! Plus Lowest Prices!!
Limit 1 to a Customer
KINDNESS! Instant Hairsetter from Clairol
$29.95 Value . . . . . . only $24.88
HOT SHOT COUPON
FREE $10.00 EAGLE STAMPS
WITH EACH OF THE FOLLOWING ITEMS:
Any Max Factor Item Any Price!
Any Hair Item $1.25 or More!
Any Cologne $1.50 or More!
Any Revlon Item Any Price!
Any Brand Vitamin Any Price!
We Reserve The Right to Limit Quantities
SIDEWALK COUPON KLEENEX 200s only 16c
SIDEWALK COUPON Style HAIR SPRAY 13-oz. 63c
SIDEWALK COUPON CHEWING GUM Box of 20 All Kinds only 66c
SIDEWALK COUPON 250 Norwich Aspirin only 67c
SIDEWALK COUPON $1.00 Mexsana Heat Powder only 71c
SIDEWALK COUPON $1.49 Right Guard Spray 99c
SIDEWALK COUPON $1.50 Magic Gel Hair Setting LOTION 69c
SIDEWALK COUPON $1.09 Listerine only 59c
SIDEWALK COUPON 69c Alka-Seltzer only 43c
SIDEWALK COUPON 75c Vitalis Hair Creme only 48c
SIDEWALK COUPON BOX OF 50 Book Matches only 11c
SIDEWALK COUPON Maalox LGE. BOTTLE only 91c
SIDEWALK COUPON FULL PINT Alcohol only 29c
SIDEWALK COUPON $1.00 SUBDUE Dandruff Shampoo only 67c